2 CENTS PAY NO MORE!

Chicago Daily Tribune

THE WORLD'S GREATEST NEWSPAPER

FINAL

VOLUME XCVI.—NO. 82 C [REG. U. S. PAT. OFFICE. COPYRIGHT 1937 BY THE CHICAGO TRIBUNE.] TUESDAY, APRIL 6, 1937.—34 PAGES THIS PAPER CONSISTS OF TWO SECTIONS—SECTION ONE * PRICE TWO CENTS IN CHICAGO AND SUBURBS ELSEWHERE THREE CENTS

FEAR AIRLINER HIT MOUNTAIN

SUPREME COURT UPHOLDS TRIAL WITHOUT JURY

McReynolds Replies to Stone's Gibe.

Amendment Drive

WASHINGTON.—Foes of Roosevelt court packing plan agree on constitutional amendment in effort to thwart President's scheme. Details on page 8.

BY CHESLY MANLY.

[Chicago Tribune Press Service.]

Washington, D. C., April 5.—[Special.]—In a decision denying the right of trial by jury in criminal cases where the maximum punishment is not more than three months in prison, the Supreme court divided 7 to 2 today with two justices whom the New Dealers most frequently denounce by name coming to the defense of human liberties.

The decision restricting the right of trial by jury was the only one handed down today. As a result, at least another week must pass before the constitutionality of the Wagner labor relations act, which will be an important factor in the President's program to pack the Supreme court, is decided.

McReynolds and Butler Agree.

Justice James Clark McReynolds, who has held against the New Deal in all except two important cases, wrote the dissenting opinion in the jury trial case, and Justice Pierce Butler, author of the opinion invalidating New York state's minimum wage act last year, concurred with him. The dissenting opinion declared that "constitutional guarantees ought not to be subordinated to convenience, nor denied upon questionable precedents or uncertain reasoning."

Citing the 6th amendment to the constitution, which guarantees a jury trial "in all criminal prosecutions," Justice McReynolds' opinion said the decision of the majority made it permissible to inquire "what will become of the other solemn declarations of the amendment—the right of a speedy and public trial, the right to be informed of the nature of the accusation, the right of compulsory process to obtain witnesses, the right of counsel, etc.?"

Opinion by Stone.

The majority opinion of the court was written by Justice Harlan F. Stone, who implied in a dissenting opinion in the New York state minimum wage case that the majority justices were actuated by "personal economic predilections."

Justice McReynolds was one of the justices whose motives were thus impugned and he replied today with an ironic suggestion that the dissenters might also be overzealous in their solicitude for human liberties. Speaking extemporaneously, he added this sentence to his written opinion:

"If our ideas are influenced by some social predilections, they are so strong that we cannot regard this as a petty offense."

License Case Appealed.

The case grew out of the prosecution of Ethel Clawans in the District of Columbia police court for engaging without a license in the business of dealing in second hand goods in violation of an act of congress. The offense is punishable by a fine of not more than $300 or imprisonment of not more than ninety days. The defendant demanded a jury trial, which was denied.

While the court reversed the ruling of the Circuit Court of Appeals that a jury trial should have been allowed, it did order a new trial on the ground that restrictions placed upon the cross-examination of counsel were "prejudicial."

The trial, however, must be without a jury.

Edward Windsor Discovers Life of an Ex-King Is Rosy

[Copyright: 1937: By the New York Times.]

PARIS, April 5.—When a dashing Londoner, Edward Windsor, registered at a fashionable Paris hotel the management believed it had Mrs. Wallis Simpson's fiancée for a guest. Windsor received regal attentions, among which were theater boxes each night. The hotel billed him for these when it discovered it had erred in the man's identity. Windsor refused to pay. He was dragged into a police court, which dismissed the case "because Windsor never told or gave the hotel to understand he was the former king of Britain."

Radicals Seize Minnesota Senate

NEWS SUMMARY

of The Tribune [And Historical Scrap Book.] Tuesday, April 6, 1937.

DOMESTIC.

Hunt two days' overdue plane in wilds of Arizona. Page 1.

Radicals seize Minnesota senate chamber to aid governor demanding $17,000,000 relief bill. Page 1.

Sculptor and divinity student hunted as slayer of model, mother, and roomer. Page 1.

Michigan party race is neck and neck in early count; Republicans lead outside Detroit. Page 1.

Twelve killed and 50 hurt by storms in six southern states. Page 3.

Settlement of Chrysler strike may be made today or tomorrow. Page 6.

Ford workers back on job in Kansas City plant, many wearing union buttons. Page 6.

William Green calls on labor to support A. F. of L. in attack against John L. Lewis. Page 7.

LOCAL.

Half of Cyrus Hall McCormick's 22 million dollar estate to go for state and federal inheritance taxes. Page 1.

Report shows $35,000,000 wiped off tax rolls. Page 2.

Mme. Perkins evades sit strike issue. Page 7.

Youth gloats over his Zion fire revenge in face to face meeting with Wilbur Glenn Voliva. Page 10.

Seven Chicago suburbs and thirty Cook county townships elect officials today. Page 11.

Little Egypt, thrill dancer of the World's Fair of 1893, dead. Page 14.

One youth killed, two others injured as their auto tries to pass another. Page 15.

WASHINGTON.

Trial of minor case without jury upheld by Supreme court. Page 1.

Senate rejects amendment against sitdown strikes, then passes Guffey bill. Page 3.

Foes of Roosevelt court packing proposal agree on amendment to thwart scheme. Page 8.

FOREIGN.

Italy accuses France of aiding Spanish loyalists; threatens to bolt nonintervention committee. Page 4.

Spanish rebels move near Durango, gateway to port at Bilbao. Page 4.

Col. de La Rocque, indicted French Fascist leader, defies Blum to suppress new Social party. Page 4.

Germany to dole out iron, beginning next month. Page 5.

British concessions in China are assailed by Japanese press as menace to peace. Page 5.

Million workers involved in labor disputes which threaten to retard British arms program. Page 10.

SPORTS.

White Sox make seven runs in eighth; beat Cubs, 13 to 9. Page 21.

Rangers and Detroit open Stanley cup playoff finals in New York City tonight. Page 21.

Pedro Montanez beats Lou Ambers in nontitle fight. Page 21.

Victorian Star wins over muddy track at Bowie. Page 22.

Linke's bat covers pitching faults; Senators beat Cards. Page 22.

Col. Winn reëlected head of American Turf association. Page 22.

Teams in polo tournament practice today. Page 23.

Lake Shore men's swim team off today for A. A. U. meet. Page 23.

George Lott to help train Davis cup players. Page 23.

EDITORIALS.

An Inflationary Measure; A Ghastly Week-End; Army Day; Congratulations, President Trippe. Page 12.

FEATURES.

Crossword puzzle. Page 2.

Deaths, obituaries. Page 14.

News of society. Page 17.

Movie review. Page 17.

Radio programs. Page 19.

Experimental farm diary. Page 28.

FINANCE, COMMERCE.

Federal reserve member banks sell big blocks of U. S. bonds. Page 24.

Federal treasury plans heavy borrowing; taxes below estimates. Page 25.

Profits of Wright Aeronautical and Anheuser-Busch rise sharply. Page 25.

Inflation is again chief topic of money market. Page 25.

U. S. Steel may resume dividends on common stock. Page 25.

Grains climb to new peaks; profit taking cuts extreme gains. Page 25.

Steels and oil lead irregular rally in stocks. Page 26.

Export copper falls below domestic price for metal. Page 27.

Want Ad index. Page 28.

Average net paid circulation FEBRUARY, 1937 THE CHICAGO TRIBUNE DAILY in excess of 800,000

SITDOWN WHEN GOVERNOR ASKS FOR 'PRESSURE'

Benson Also Assails U. S. High Court.

Signs of Labor Peace

WASHINGTON, D. C.—United States senate refuses to attach condemnation of sitdown strikes in passing Guffey coal bill. Details on Page 3.

KANSAS CITY, Mo.—Henry Ford's employes return to work in big assembly plant after one day sitdown strike; many wearing union buttons. Details on page 6.

LANSING, MICH.—Settlement of the Chrysler strike expected in few hours as Walter P. Chrysler and John L. Lewis study final peace plan. Details on page 6.

St. Paul, Minn., April 5.—[Special.]—Several hundred Farmer-Labor zealots, apparently inspired by pointed remarks of Gov. Elmer A. Benson, began a sitdown siege in the Minnesota state house tonight in an effort to force the state legislators to enact Gov. Benson's 17 million dollar relief program and petition congress to pack the Supreme Court of the United States.

Gov. E. A. Benson.

They chose the senate chamber for their legislative demonstration. They chose this chamber because the senate, conservative in its economic and political makeup, successfully has balked the governor's radical program. The house has been more pliant.

Shouts Put Pressure on Senate.

In their sitdown siege the lobbyists had the apparent blessing, if not the indirect encouragement, of Gov. Benson. Gov. Benson, radical successor of the late Gov. Floyd B. Olson, who only last week intervened in a clash between police and strikers in Albert Lea by forcing police to free a score of arrested strikers, addressed the lobbyists in the state house this afternoon.

The governor attacked the United States Supreme court. He attacked wealth. He attacked newspapers and corporation lawyers. He attacked the "reactionary [state] senate." He urged the lobbyists to get action from the legislators. Then he shouted:

"I hope you put plenty of pressure on them!"

Cheer Governor's Remarks.

Cheers greeted Gov. Benson's fiery remarks, and whether or not they provoked ideas among his listeners they soon afterward marched into the chambers of the "reactionary senate." That body had already adjourned. The sitdowners, lumbermen from Duluth, factory workers from Albert Lea, farmers and jobless from all parts of the state, and members of the Farm Holiday association and the Workers' Alliance, promptly made themselves at home. They sat at the senators' desks and used the polished tops for dinner tables. They munched hot dogs and hamburgers. They sprawled in senator's chairs and on davenports in the retiring rooms.

Harry Mayville of Minneapolis, an official of the Workers' Alliance, mounted the speaker's rostrum and delivered a speech.

"The auto strikers in Detroit remained on their sitdown strike more than a month," he declared. "We can stay here, too. We'll stay here three months if necessary."

Declare They Will Stick.

Cries of "You bet we will!" and "Give it to 'em!" greeted his harangue. Tapping sentiment among the demonstrators disclosed that many of them were there to stay on a do-or-die basis—until such time as the senate passes the relief legislation demanded by Gov. Benson.

Senate officials openly betrayed bewilderment over the usurpation of their official quarters. The sergeant at arms called city police five times for action, demanding that police remove the sitdowners. Police, how-

[Continued on page 8, column 4.]

THESE SEXTUPLETS AREN'T DOING SO WELL

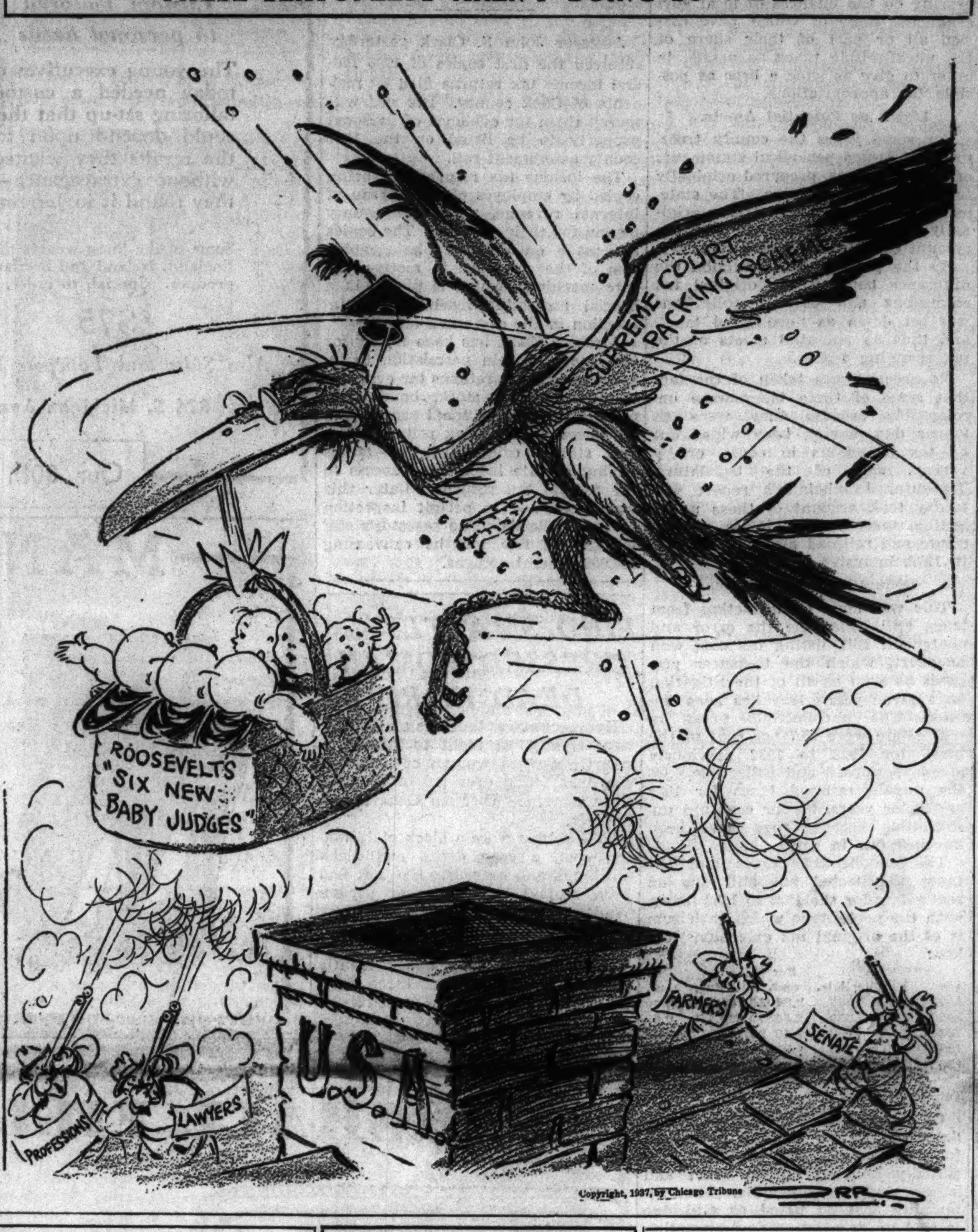

Copyright, 1937, by Chicago Tribune

Hunt Sculptor in 8 States as Slayer of Trio

BY WILLIAM FULTON.

[Chicago Tribune Press Service.]

(Picture on back page.)

New York, April 5.—[Special.]—A 29 year old sculptor and former theological student named Robert Irwin was the object of a manhunt in this city and throughout eight eastern states tonight as the key figure in the Easter morning slaying of Veronica [Ronnie] Gedeon, exotic art model; her mother, and Frank Byrnes, their lodger.

A general alarm for the arrest of Irwin for the triple murder was sent out by Police Commissioner Lewis J. Valentine. Valentine flatly accused Irwin of the murders and said that he had a rented room near the Gedeon apartment at the time. The police missed capturing him there by fifteen minutes Saturday night, Valentine revealed. They also were too late to catch him in his studio at Canton, N. Y., where he had fled from New York City.

Claim Evidence of Presence.

Detectives said they had definite evidence that placed Irwin in the Gedeon home during the hours when the three murders were committed. It was reported that finger prints found in the shambles left by the slayer tallied with those on a mirror in Irwin's rented room.

Revenge was the motive for the crime, according to the police theory. They said that Irwin had been the suitor of Mrs. Gedeon's other daughter, Mrs. Joseph Kudner, and that the mother and "Ronnie" violently opposed the marriage.

Commissioner Valentine stamped Irwin as a man having erotic sex habits. Irwin had twice entered the Rockland County State Hospital for the Insane for treatment voluntarily.

Police Fear Suicide.

Valentine added that his fear was that the suspect would commit suicide when he learned that police were closing in on him. For this reason a checkup of the city morgues was ordered.

According to the police, Irwin quit St. Lawrence university at Canton, where he had been studying sculpture, and departed for New York City on Good Friday. The room that Irwin rented upon his arrival was less than a block from the apartment which was the scene of the triple murder. After a few hours he moved out to another room, the address of which was not disclosed.

Irwin's luggage consisted of two suitcases and a bust of Marlene Dietrich, the film actress. He had done statuettes of several personages in the stage and sports world and also had taken a mask of the head of "Ronnie" several years ago when they were friendly.

PROTEGE OF TAFT.

Robert Irwin, who is being sought as a suspect in the Gedeon murder case, was a protégé of the late Lorado Taft seven years ago. He accepted the tutelage of the famous sculptor for about ten weeks and then left for New York, according to Miss Mary Webster, who was Mr. Taft's secretary for 18 years.

SEE AN AIR RAID!

Turn to the back page and you will find pictures taken in a Spanish village under bombardment by rebel airmen. The photographs show the planes flying over the village, the crashing of the bombs and the fleeing inhabitants. These pictures, remarkable examples of action photography, were brought to The Tribune by wirephoto. The back page also presents the first picture made of Pope Pius since his illness.

WOOER POPS GUN AT GIRL'S PAPA; POPPED IN JAIL

Some young fellows take flowers for the girl when they go courting. But James Duggan took a rifle for Miss Irene Wick's father, John Wick, according to deputy sherifs who locked up the young lover last night in Lake county jail at Waukegan. He's 21. Irene's 17.

When he went over to see her in her father's hotel near Wauconda, her dad told him she was too young to be keeping company and that he might as well run along to his home near Crystal Lake.

That's when, the deputies say, James presented the rifle—muzzle first. Even though the bullet went wild, Irene's father broke the gun in two and had her suitor arrested.

Judge Prescribes Jurors' Limit; Just Two Drinks

New York, April 5.—(AP)—Supreme Court Justice Erskine C. Rogers prescribed for jurors today what he considered a proper alcoholic diet. After ordering the jurors, the first picked for the perjury trial of Louis Luckman, locked up for the night, Justice Rogers said:

"Gentlemen, you can have two drinks for dinner tonight if you want them—but two drinks and no more."

Michigan Race Neck and Neck in Early Count

Detroit, Mich., April 6 [Tuesday].—(AP)—Although Republicans were running ahead outstate on all offices but state highway commissioner in yesterday's biennial election, Democratic party leaders claimed early today that they would sweep their entire ticket into office when complete returns had been tabulated.

The strength of the Democrats in the areas yet to be heard from, including most of Detroit with its comparatively heavy vote, was admitted by Republican committeemen.

James F. Thomson, chairman of the Republican committee, conceded the "probable reëlection" of Democratic Murray D. Van Wagoner as state highway commissioner and added that he believed the rest of the Republican ticket "had a chance."

Hope to Vindicate Governor.

Democratic party leaders had made it clear they would regard a Democratic victory as a vindication of Gov. Frank Murphy's handling of the recent labor situation in Michigan, as well as an expression favoring policies of the Roosevelt administration.

Returns from 2,641 of the state's 3,480 precincts, including 900 of Wayne county's [Detroit] 1,102, give:

For justice of the Supreme court: Louis H. Fead [R.], 282,629; Walter H. North [R.], 284,569; Walter I. McKenzie [D.], 275,536; Thomas F. McAllister [D.], 280,310.

For state highway commissioner 2,648 precincts give: Charles M. Ziegler [R.], 258,861; Murray D. Van Wagoner [D.], 317,388.

Democrats Ahead in Detroit.

Other Republican candidates maintained about the same majorities as the Supreme court nominees, but Democratic leaders expressed confidence that Wayne county figures would more than erase those leads.

Wayne county was giving all Democratic candidates large majorities and, if maintained, would exceed 30,000.

Genesee county [Flint], center of the recent General Motors sitdown strikes, reversed its Democratic trend of last November and gave Republican candidates decisive majorities. Such industrial centers as Saginaw, Pontiac, Jackson, and Ingham also returned Republican majorities. Kent county [Grand Rapids] went Democratic.

Find No Trace of Wreckage and 8 Aboard

(Pictures on page 3.)

Alpine, Ariz., April 5.—(AP)—Search for a skyliner missing with eight passengers spread north from here tonight on reports an apparently distressed plane took that direction after being seen here Saturday.

A report an 11 year old boy had seen the ship "crash into the trees" near here was discounted after it had sent searchers by air and afoot hurrying over the snow choked mountains near the New Mexico border in this vicinity. However, one searcher expressed the belief that the plane had crashed on a peak in that vicinity.

Ranger Is Away from Home.

C. E. Moore, supervisor of the Apache National forest at Placerville, 25 miles north of here, said the boy, son of Henry A. McDaniel, forest ranger at Alpine, "only heard the ship."

The earlier report had been that the child, after hearing the plane about 3:30 p. m., Saturday, hurried into the ranger station to tell his mother it apparently crashed about a mile from there.

Moore said tonight a rancher he knew only as Mr. Barker reported seeing the ship about 3 p. m. Saturday at Nutrioso, 15 miles southeast of Greer, where it was first reported.

Planes Set out to Hunt Airship.

The search by air was intensified late today with the takeoff from Albuquerque of a big transport piloted by Maj. A. D. Smith, district operations chief for Transcontinental and Western Air.

The Albuquerque plane landed in Winslow, Ariz., tonight after a fruitless four-hour search. Maj. Smith swung his ship in wide circles over an isolated region on the Arizona-New Mexico border. Smith, veteran of many aerial searches in the southwest, expressed doubt the missing plane could have crashed in the area over which the rescue ship flew.

A sister ship of the missing plane, occupied by Douglas Aircraft corporation officials and others from Los Angeles, also spent the night in Winslow after a long and fruitless search. Authorities there said two army bombers from March field, Cal., would join the hunt tomorrow.

Believe Plane Struck Peak.

Jack Buzard, state highway patrolman, one of the party who accompanied Undersheriff John Nunn to Alpine to check the McDaniel boy's story that the plane "crashed into the trees," returned to Springerville with the report a search of the mountainside showed no sign of a crash.

As a result of questioning "dozens of persons," Buzard said he was convinced the plane crashed within a forty-mile radius southeast of Greer, more than one hundred miles south of the charted airline which the plane was following.

"I am pretty sure the plane is in the vicinity of Mount Baldy," Buzard asserted. "All indications are it was headed that way when last seen. It was flying too low to have cleared the peak."

Mount Baldy rises 10,500 feet high immediately southwest of Greer.

THE WEATHER

TUESDAY, APRIL 6, 1937.

[Central Standard Time.]

Sunrise, 5:24; sunset, 6:21. Moon rises at 3:07 a. m. tomorrow. Mars and Jupiter are morning stars. Venus is evening star.

CHICAGO AND VICINITY: Becoming fair, moderate north to northwest winds today; tomorrow partly cloudy to cloudy and warmer.

ILLINOIS: Cloudy to partly cloudy, slightly warmer in south today; tomorrow becoming unsettled, warmer.

TRIBUNE BAROMETER.

TEMPERATURES IN CHICAGO

For 24 hours ended 2 a. m. April 6:

MAXIMUM, 3 A. M. 41

MINIMUM, 1 A. M. 37

3 a. m....41	Noon 39	Unofficial—
4 a. m....41	1 p. m....38	8 p. m....38
5 a. m....40	2 p. m....38	9 p. m....38
6 a. m....40	3 p. m....38	10 p. m....38
7 a. m....40	4 p. m....38	11 p. m....38
8 a. m....40	5 p. m....36	Midnight ..38
9 a. m....40	6 p. m....38	1 a. m....37
10 a. m....39	7 p. m....38	2 a. m....37
11 a. m....39		

For 24 hours ended 6:30 p. m., April 5:

Mean temperature, 45; normal, 43; deficiency for April, 4 degrees; excess since Jan. 1, 18 degrees.

Precipitation, .45 of an inch; excess for April, .61 of an inch; total since Jan. 1, 5.05 inches; deficiency since Jan. 1, 1.89 inches.

Highest wind velocity, 23 miles an hour, from the southwest at 12:02 a. m.

Barometer, 6:30 a. m., 29.83; 6:30 p. m., 29.75.

April 6, 1936:

Maximum temperature, 34; minimum, 28; mean, 31; clear; precipitation, trace.

[Official weather table on page 28.]

TAXES TO TAKE HALF ESTATE OF C. H. M'CORMICK

Totals 22 Millions; 10 Million to U. S.

BY PHILIP HAMPSON.

More than half of the 22 million dollar estate of Cyrus Hall McCormick, chairman of the board of the International Harvester company, who died on June 2, 1936, is to go for Illinois and federal inheritance taxes.

This was disclosed yesterday when the law firm of Wilson & McIlvaine, representing the three trustees, filed with the clerk of the County court a statement of the obligations of the estate under the state inheritance tax laws. The trustees are Cyrus McCormick Jr., Judson F. Stone, agent for the estate, and Attorney John P. Wilson.

The document included an inventory which valued the estate for tax purposes at $22,359,806, of which 70 per cent, or $15,653,644, consisted of preferred and common shares of the International Harvester company.

Federal Tax Is $10,397,000.

Due to the federal government, according to the attorneys, is an inheritance tax of $10,397,942. After subtracting this federal tax and certain other legal deductions—such as real estate taxes and bills payable—the amount left to be taxed under Illinois law was computed as $10,205,959.

Upon this sum the state will collect a levy of $1,289,298. The state and federal inheritance taxes amount to $11,687,870, or 52.27 per cent of the total $22,359,000 estate. There will remain for the beneficiaries $8,916,662.

The situation of the estate, as presented by the trustees, however, is subject to modification by market conditions and other factors. The attorneys refused to estimate the present market value of the estate, but other persons familiar with the holdings estimated their value last night at $28,000,000 or more.

Higher Estimate Explained.

Such an estimate is readily explained. When Mr. McCormick died he owned 237,066 shares of International Harvester common stock which had on that day a market value of $20,150,610. It was selling at $85 a share.

Attorneys pointed out, however, that if this large block of stock had to be sold in a short time there would not be enough buyers available to take it at the price then prevailing and the stock would have to be disposed of at a much lower figure.

Accordingly, in the inventory, the International Harvester common stock held by the estate is valued arbitrarily at $12,730,444 [$53.70 a share] instead of 20 millions. Similarly, the 20,880 shares of International Harvester preferred had a quotation worth of $3,225,960 [$154.50 a share] on June 2, but the trustees' schedule puts their fair value for tax purposes at $2,923,200, or $140 a share.

Other Holdings Also Go Up.

What amount of assets of the estate will have to be sold to satisfy the demand of the tax collectors was not given and the trustees declined to make an estimate. However, the estate will not be so hard hit as it might have been because since the time of Mr. McCormick's death and the present other holdings besides International Harvester have appreciated considerably in value.

Had the stocks declined since his death, no allowance would have been given for this on tax payments. On the other hand, the estate is the gainer by the rise in values, just as the estate of William Wrigley Jr. has shown a large enhancement in value since the death of Mr. Wrigley several years ago.

Real Estate Totals $1,890,000.

Mr. McCormick's estate was divided in the inventory as follows: intangibles, such as stocks, bonds, mortgages and notes, $20,320,936; real estate, $1,893,162, and tangibles, including personal property, household furnishings, clothing and jewelry, $145,707.

While the bulk of Mr. McCormick's stock holdings were in the valuable International Harvester stock and other sound securities, the estates hold a considerable amount of paper, including personal notes, interest in clubs, and varied enterprises which are stated in the inventory to have little or no value.

Shares Tell Dramatic Story.

A record of some of the best known shares held by Mr. McCormick tells dramatically the story of the heights to which shares climbed in 1929, the depths to which they

plunged in 1932, and their subsequent recovery. In the months since Mr. McCormick's death approximately $5,750,000 has been added to the value of the shares held by the estate. The record of some of the share holdings follows:

Chicago and North Western railway common stock, 100 shares; 1929 high value, $10,850; 1932 low, $200; June 2, 1936 [date of Mr. McCormick's death], $300; value at close yesterday, $512.50.

Bunker Hill and Sullivan Mining and Concentrating company, 20,360 shares of common; 1929 high, $3,359,400; 1932 low, $264,680; June 2, 1936, $1,527,000; yesterday, $2,697,700.

Continental Illinois National Bank and Trust company, 2,704 shares of common; 1929 high, $2,812,160; 1932 low, $148,720; June 2, 1936, $425,880; yesterday, not including the 33 1-3 per cent stock dividend, $408,304.

Harris Trust and Savings bank, 307 shares; 1929 high, $414,450; 1932 low, $53,725; June 2, 1936, $115,125; yesterday, $153,500.

International Harvester, 237,066 shares common; 1929 high, $33,663,372; 1932 low, $2,459,559; June 2, 1936, $20,150,610; yesterday, $24,536,331.

International Harvester, 20,880 shares preferred; 1929 high, $3,027,600; 1932 low, $1,435,500; June 2, 1936, $3,255,960; yesterday, $3,132,000.

National City Bank of New York, 1,334 shares; 1929 high, $780,390; 1932 low, $30,682; June 2, 1936, $42,688; yesterday, $70,035.

National Tea company preferred,, $10 par, 28,500 shares; 1929 high, $285,000; 1932 low, $178,125; June 2, 1936, $252,937.50; yesterday, $281,437.50.

Seaboard Oil Company of Delaware, 12,386 shares common; 1929 high, $859,278.75; 1932 low, $78,960.75; June 2, 1936, $387,062.50; yesterday, $407,189.75.

Swift & Co., 5,228 shares common; 1929 high, $182,980; 1932 low, $34,635; June 2, 1936, $110,441.50; yesterday, $139,195.50.

Swift International, 1,313 shares common; 1929 high, $49,792.87½; 1932 low, $12,145.25; June 2, 1936, $39,390; yesterday, $43,164.87½.

United States Steel corporation common, 282 shares; 1929 high, $74,095.50; 1932 low, $5,992.50; June 2, 1936, $17,343; yesterday, $33,381.75.

United States Steel preferred, 507 shares; 1929 high, $73,134.75; 1932 low, $26,110.50; June 2, 1936, $63,882; yesterday, $73,071.37½.

$694,000 in U. S. Bonds.

With the exception of United States government securities only small amounts of bonds were held. The inventory showed government holdings totaled $694,000. Mr. McCormick had on deposit in two Chicago banks $371,106 in cash. He also had $23,378 in cash on hand.

Mr. McCormick had a small amount of personal notes signed by individuals which are said to be uncollectable.

Among the items listed as worthless were 10 shares of preferred stock of the Brick Row Book shop, a Connecticut corporation; 20 shares of preferred stock in the Lake Forest Hotel company; 50 shares of common in the Spanish River Land company, and other evidences of indebtedness.

Important Parcels of Realty.

Mr. McCormick held a substantial amount of real estate, both improved and unimproved, in and near Chicago. Included among the real estate holdings and the estimated values were the following:

Reaper block, 105 North Clark street, third interest, $181,019; Hobbs building, 66-70 West Washington street, one-third interest, $33,971; 62-64 West Washington street, one-third interest, $37,605; United States Express building, 58-60 West Washington street, one-third interest, $63,806; 675 Rush street, three story residence, one-third interest, $42,575; southwest corner of Michigan avenue and Huron street, one-third interest, $55,656.

Improved and Unimproved.

Lots on West 24th place between Rockwell street and Washtenaw avenue, $100; Bedford building, 201-5 South Dearborn street, $33,490; Temple court, 207-21 South Dearborn street, $204,000; 222-40 East Grand avenue, $71,741; 235-41 East Ohio street, $67,901; 20 East Burton place, improved with four story residence, $250,000; 40 East Huron street, $43,262; 50 East Huron street, $61,232; 700 Rush street, $66,318; 878 North Clark street, $50,630; House in the Woods, Lake Forest, undivided third interest, $54,462; Twin Elms, Lake Forest, $13,677, and Walden, the home in Lake Forest in which Mr. McCormick died, $250,000 for certain parts of the grounds and $239,800 for other sections.

Bulk of Estate to Family.

The entire inventory contains 119 items, including both the items having value and those listed as having little or no value.

Mr. McCormick's will, which was dated June 14, 1935, left a total of $4,000,000 to his second wife, Alice Holt McCormick, who survived him, and to two sons by his first wife, Harriet Hammond McCormick, who died in 1921. The sons are Cyrus H. Jr. and Gordon McCormick.

In addition he left sums to his employés and made gifts totaling $305,000 to fifteen religious, charitable and educational institutions. The remainder of the estate, after deductions for taxes and expenses, is to be set up as a residuary trust, the income from which is to be divided equally among the widow and the two sons.

FOUND DEAD IN DITCH.

Benton, Ill., April 5.—[Special.]—Charles Page, 52 years old, Macedonia, was found dead in a ditch near here last night. The coroner's verdict attributed death to natural causes.

Chicago Daily Tribune.
THE WORLD'S GREATEST NEWSPAPER
Vol. XCVI. Tuesday, April 6. No. 82.
Published daily, except Sunday, Tribune Tower, 435 North Michigan-avenue, Chicago, Ill.
The Tribune company, publishers.
MAIL SUBSCRIPTION PRICES.
Mail subscription prices in Ill. [outside of Chicago], Ind., Iowa, Mich., and Wis.; Daily Tribune only, $5.00 per year; with Sunday Tribune, $12.50 per year.
Zones 3 and 4 in states other than Ill., Ind., Iowa, Mich., and Wis.; Daily Tribune only, $7.50 per year; with Sunday Tribune, $15,000 per year.
Zones 5 and 6, inclusive, Canada, Mexico: Daily Tribune only, $12.00 per year; with Sunday Tribune, $19.50 per year.
Foreign: Daily Tribune only, $25.00 per year; with Sunday Tribune, $42.00 per year.
Entered as second class matter May 14, 1903, at the postoffice at Chicago under act of March 3, 1879.

Estate's Value Rises

(Story starts on page 1.)

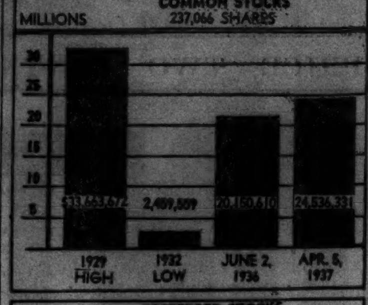

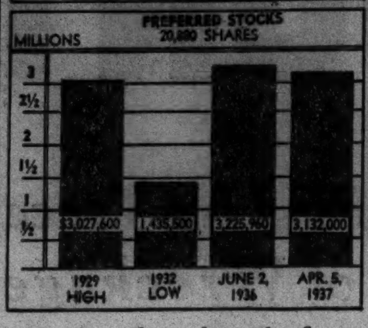

The chart above shows the fluctuation in the value of International Harvester company common stock in the estate of the late Cyrus Hall McCormick, former chairman of the board. It also gives the value on the date of his death, June 2, 1936. The one below traces the fluctuation in the worth of the preferred stock.

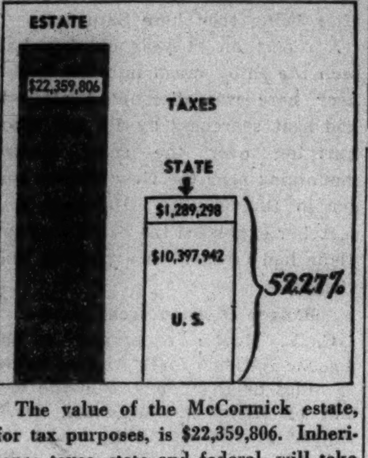

The value of the McCormick estate, for tax purposes, is $22,359,806. Inheritance taxes, state and federal, will take 52.27 per cent of the total value, as this chart explains.

LAWYER CITED FOR NOT HAVING DECREE SIGNED

Judge John C. Lewe of the Superior court yesterday ordered that Attorney Stephen J. Bzdek be brought before him Saturday to show why he should not be held in contempt of court.

Bzdek formerly represented Mrs. Irene Norbot, 19 years old, 11853 South Michigan avenue, who obtained a hearing Feb. 18, 1936, on her bill to annul her marriage to Joseph Norbot, on the ground that she was only 15 when they were married.

"Bzdek never presented the decree to be signed," declared Mrs. Norbot's present attorney, Joseph J. Grish. "Moreover, he failed to return $75 he borrowed from her."

SAVE HORSES AS BARN BURNS.

Two horses were led to safety but their food supply—three tons of hay—burned as fire wrecked a barn owned by Herman Bullweg in West Child street, Wheaton, last evening.

OCEAN SHIP MOVEMENTS.

Arrived.	At.	From.
Queen Mary	New York	Southampton
Franconia	Hong Kong	New York
Ausonia	Plymouth	New York
American Trader	Plymouth	New York
Saturnia	Lisbon	New York
Hansa	Southampton	New York
E. of Australia	New York	Havana
Scythia	Cobh	New York
Sailed.	**From.**	**For.**
Vulcania	Lisbon	New York
Europa	Cherbourg	New York
Pennland	Southampton	New York
Hamburg	Cobh	New York
American Bank	Plymouth	New York

35 MILLION WIPED OFF TAX ROLLS, REPORT SHOWS

Figures for Last 3 Years May Raise Amount.

Tax cuts granted by courts and the legislature after the original levies were extended cut $35,142,950 from the tax bills of Cook county real estate owners and railroads during the first five years of Chicago's tax muddle, a report of County Treasurer Lindheimer showed yesterday. Figures are not yet available on similar cuts in 1933, 1934, and 1935 tax bills, but it is estimated that these will amount to at least $25,000,000 more.

The report will have an important bearing on the finances of local governments, some of which have carried all or part of their share of the uncollectible taxes as assets, in order to give as wide a base as possible for appropriations.

Listed as Potential Assets.

For some years the county treasurer has issued periodical statements of tax collections, prepared originally for his own information. The statements listed by total the taxes originally billed for each year and the amount collected on each year's levy.

By the process of subtraction the difference between the original tax extensions and current collections was set down as uncollected taxes, and thus as potential assets of the tax spending bodies.

No account was taken of the fact that some of these taxes were uncollectible because they were no longer due, having been wiped out by tax objections in court, or by various acts of the legislature. Treasurer Lindheimer's report yesterday took account of these uncollectible taxes for the levies on real estate and railroad property for 1928 to 1932, inclusive.

Deduct Collectible Taxes.

This was done by deducting from taxes still collectible the error and abatement roll, listing tax cuts won in court, which the treasurer prepares as soon as all of the litigation on a given year's levy has been finished. The uncollectible taxes on real estate were 26.7 per cent of the taxes for 1928 to 1932 previously listed as unpaid and collectible. Of the unpaid railroad taxes for 1932 and prior years, 91 per cent are uncollectible because they have been knocked out in court.

The uncollectible taxes and the taxes uncollected but still due on real estate for the 1928 to 1932 levies, with the percentage which each sum is of the original tax extensions, follow:

Year.	Uncollectible.	Per cent.	Still due.	Per cent.
1928	$3,773,365	2.24	$6,080,746	3.60
1929	5,136,339	2.54	19,595,420	9.68
1930	5,434,296	2.46	27,735,067	12.52
1931	8,948,649	4.97	14,372,209	7.99
1932	8,568,095	6.09	19,539,329	13.90
Totals	31,860,744		87,322,771	

Of a total of $3,616,886 formerly listed as due on railroad properties for the same years, $3,282,206 was actually knocked out in court and is no longer collectible. The remaining $334,680 listed as still due is tied up in about a dozen pending suits.

There is no error and abatement roll for personal property taxes, and therefore no official basis for determining how much of the $200,294,417 in unpaid personalty bills is still legally due. Tax experts believe, however, that less than half of this sum will ever be collected.

DIES IN BUTCHER SHOP.

George Rodiski, 52 years old, 4130 South Artesian avenue, died of heart disease yesterday in a butcher shop at 4202 South Campbell avenue where he was employed.

EYES TAX RETURNS

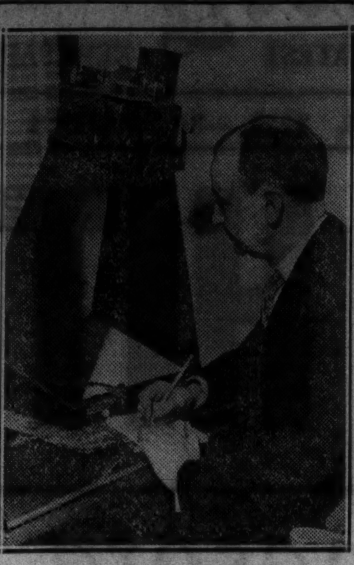

County Assessor John Clark inspecting income tax returns which are recorded on film and run through this projector, which magnifies the records.

Assessor John S. Clark yesterday received the first copies of 1936 federal income tax returns filed by residents of Cook county. His staf will search them for evidence of personal property to be listed on the 1937 county assessment roll.

The income tax returns are being copied by employés of the bureau of internal revenue, with the county paying for their services. The copies are made on rolls of photographic film of the size used in motion picture machines, which is placed in a special projecting machine for inspection in the assessor's office.

Assessor Clark has been trying for two years to gain permission to inspect income tax returns for evidence of ownership of stock, bonds, and other intangible personal property to be placed on local tax rolls. A federal statute originally gave states having a state income tax access to the federal tax returns. Later this was broadened to permit inspection by local officials. The assessor's staf will spend five months canvassing 300,000 federal returns.

FIND SMARTLY DRESSED WOMAN DEAD IN RIVER

Kane county authorities at Batavia were trying last night to identify a smartly dressed woman of about 27 who was found drowned in the Fox river yesterday between Geneva and Batavia.

The woman wore a black plaid hiking coat, a gray dress, and black stockings and oxfords. Her hat had been stuffed into her coat pocket. Wadded into one of her gloves were a $5 bill and three $1 bills. She was wearing an expensive wrist watch.

Although the body had evidently been in the river about three days, no missing women have been reported in the neighborhood.

TWIRLER IS SHED OF HIS WHISKERS, BUT NOT OF WIFE

Harold Daisy is tired of pitching baseballs from behind a beaver for the House of David nine in Benton Harbor, Mich. Whiskers, such as the House of David ball players raise, are entirely too hot.

Mr. Daisy said so yesterday in Superior court. As proof of his new life, which includes free lancing his talents as a pitcher of baseballs, Mr. Daisy sported a barely perceptible hairline mustache.

Aside from the whisker discussion, Judge John C. Lewe continued until tomorrow the petition of Mrs. Irene Daisy, 3918 Broadway, to have her husband's divorce set aside. Mrs. Daisy says that Daisy got his divorce by fraud last September. Since then, according to his attorney, John J. Murphy, Daisy has remarried.

ANTITOXIN CLAIMED TO CURE 60-70 PCT. OF GONORRHEA CASES

Washington, D. C., April 5.—(AP)—Dr. Thomas Anwyl-Davies of London said today a gonorrhea antitoxin he has developed has proved "a specific and complete cure" in from 60 to 70 per cent of the cases treated.

The announcement provoked interest among 200 health officers here for a conference called by the United States Public Health service.

Treatment consists of injecting 5 to 20 cubic centimeters of unconcentrated fluid daily from 12 to 14 days. The antitoxin is obtained from horses into which gonhorrhea germs have been injected.

5 Year Old Girl Is Crowned Queen of Randolph Street

(Picture on back page.)

Ann Llewellyn, 2617 Potwyne place, who at 5 years of age is a radio actress and has had screen tests, last night was crowned queen of Randolph street. The occasion was the annual theatrical night of the Showmen's League of America for the benefit of the American hospital, 850 Irving Park boulevard. It was held at Hotel Sherman.

the sweet spot for A SNACK
Our late night specials are delicious, satisfying and very popular
Ricketts
at the Watertower
103 East CHICAGO

Jerrems
BOARD OF TRADE MEN APPROVE
Custom Tailored to personal needs
The young executives of today needed a custom tailoring set-up that they could depend upon for the results they wanted, without extravagance—they found it in Jerrems.

Some of the finest weaves that England, Ireland and Scotland produce. Special, to order, at
$75
Other fine fabrics at $65 to $125
Also Suits and Topcoats Ready to Wear, $35 to $75
324 S. Michigan Ave. and 7 S. La Salle St.
Our 80th Anniversary

MANDEL'S

SHOE CLINIC PUTS YOUR SHOES IN
High Heels
Fashion says you'll sway on higher heels this season. They give you the graceful forward tilt that mannequins affect. They create the illusion of a slender foot. Mandel's Shoe Clinic adds them to any shoes you own . . . matches your shoe color in leather or fabric or contrasts it.
• SHOES RE-SHAPED LONGER OR WIDER
MANDEL'S SHOE CLINIC—THE RENDEZVOUS FOR AILING SHOES—5TH FLOOR—STATE

SWING HIGH at the Heel
SWING LOW at the Side
The Lure of SWING-LINE
$3.95 ★
The New Hollywood Pump Panic that you'll see everywhere later—only at Cutler's now. Choose from sixteen colors and materials. The glove-like fit and perfection of detail are typical of Cutler extra quality.
New Swing-Line heel hose for ankle flattery....99c pr.
Cutler shoes
very very Hollywood
111 S. STATE STREET • PALMER HOUSE
4746 Sheridan Road • 911 East 63rd St. • 2356 East 71st St.
3319 Lawrence Ave. • 2801 Milwaukee Ave. • 4105 W. Madison St.
1142 Lake St., Oak Park • 6328 W. Cermak Rd., Berwyn • 6408 S. Halsted St.
New Evanston Store at 1623 Orrington Avenue

Hear Jean Abbey, Woman's Home Companion shopper, tell about her shopping trip at The Fair—today at 12 noon—WBBM
THE FAIR
STATE AND ADAMS STREETS · OAK PARK LAKE at MARION · MILWAUKEE AT WOOD
Because of Inclement Weather
PHILCO DAY RADIO SALE
Continued Today (Tuesday)
Our semi-annual "Philco Day" has always been a "One Day" Radio Sale. However, because of yesterday's rain, many requests were received to continue the sale until today . . . Tuesday . . . to give everyone an opportunity to participate in the tremendous savings. So, in this one instance, the values are offered a second time. If you did not get in on the sale Monday . . . be sure to come today!
UP TO 18 MONTHS TO PAY
Small Carrying Charge
THE FAIR—Second Floor—Three Stores

MARSHALL FIELD & CO.

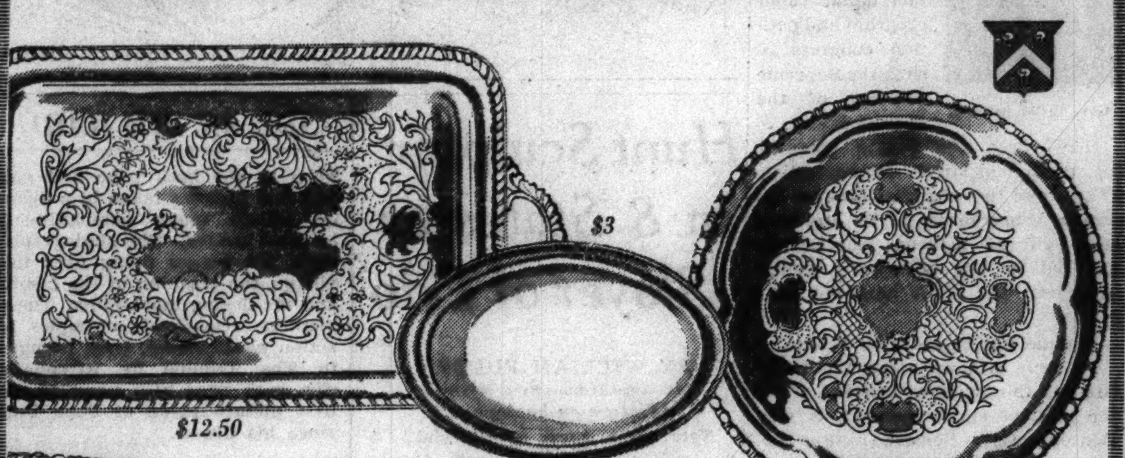

Field's is headquarters for
SILVER TRAYS
A silver tray is one of the nicest gifts you can give because there's a fine air of hospitality about it, and because it's almost impossible for a person to have too many. There are so many kinds of silver-plated ones! Trays for every serving purpose. Massive trays. Graceful trays. Trays that cost as little as $3, or as much as you choose to spend. The ones illustrated here are typical of the much larger collection in fine plate in the Silver Section at Marshall Field's!

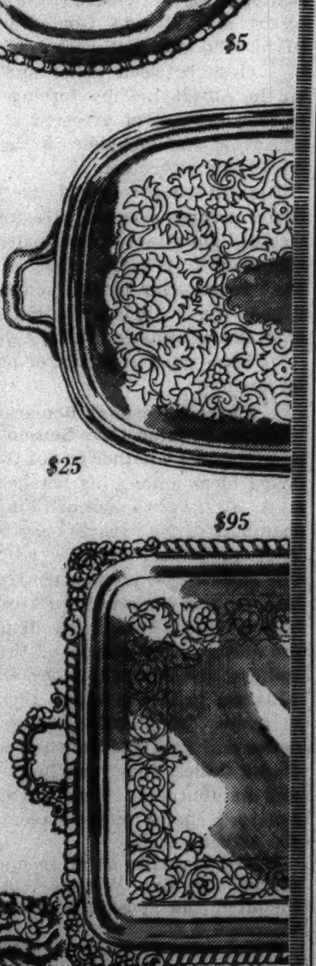

11-inch oval sugar and cream tray, $3.
14-inch round tray with bead border, $5.
19-inch oblong tray (gadroon border), $12.50.
18-inch oblong tray with thread border, $25.
18-inch oblong tray with floral border, $34.
22-inch oval tray (Chippendale), $58.
20-inch oval tray with feet (Shell), $70.
22-inch oblong tray (Shell and Gadroon border), $95.
25-inch oval tray with Rococo border, $110.

Jewelry Room—First Floor, South, Wabash

Theodore Roosevelt CROSSWORD PUZZLES

★

$5,000 IN CASH PRIZES FOR BEST SOLUTIONS!

★ ★ ★ ★ A new puzzle appears each day in the Daily Tribune. A biographical item appears beneath each puzzle. A certain word or words are missing. Such words will be found in the puzzle. Solve the puzzles and complete the items. Hold all puzzles until you have the complete set of 42. For the rules and previous puzzles get back copies from your newsdealer or the Tribune.

No. 38. "THEODORE ROOSEVELT CROSSWORD PUZZLES"—Chicago Tribune

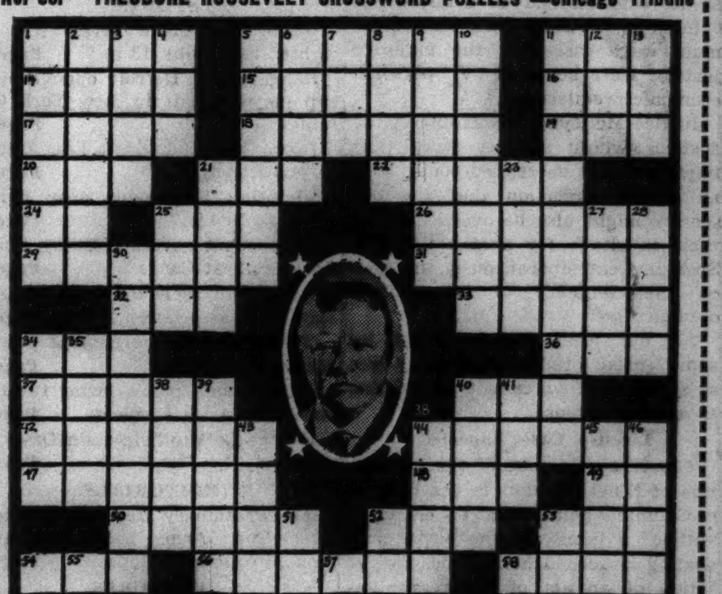

ITEM: Due to the split in the Republican Party, Col. Roosevelt could not hope to command the full Republican voting strength and both he and Taft were defeated by Woodrow Wilson, the

The word or words to be filled in here are included in this puzzle.

HORIZONTAL

1. Book of the Bible
5. Free
11. Deity
14. Chinese dynasty
15. Bead of rough carnelian
16. Sheep
17. Mention
18. Misshape
19. Novel
20. Avail
21. Possessive pronoun
22. Light tan
24. Point of compass
25. Supposed to arrive
26. Noisy sleeper
29. Adults
31. Settled
32. Wriggler
33. Impede legally
34. Tough wood
36. Those holding office
37. Subterranean plant parts
40. Excessively
42. Forms into a curve
44. Type of poem
47. Continued story
48. Before
49. Look!
50. Caper
52. Salutation
53. Base
54. Behave
56. Frozen pendant
58. Point of land
59. Food made from taro root
60. Lower
61. More than
62. And so forth
63. Lubricate
64. Fish

VERTICAL

1. Charge
2. Tool
3. Bear
4. Bring legal action against
5. Women
6. Metals
7. Stupid fellow
8. Supercilious person
9. Way out
10. Second missing word
11. Average lifetime of man
12. Be under obligation to
13. Moisture
21. Cast
23. Deities
25. Name of English and Scotch rivers
27. Short jacket
28. Corded materials
30. First missing word
34. Times
35. Knowledge
38. Lean
39. Providing with chairs
40. Ripped
41. Single
43. Knife
44. Strict
45. Runs away
46. Rises above surroundings
51. Mention
52. Beverage (pl.)
53. Molten rock
54. Mimic
55. Small house
57. Chinese name for tea
58. Horse

THE NEXT PUZZLE WILL APPEAR IN TOMORROW'S TRIBUNE

Your Mother Knows You're "Different"

GIVE HER A DIFFERENT* PICTURE OF YOURSELF

taken in our Jean Sardou manner

MOTHER'S DAY SPECIAL

*Our inimitable Jean Sardou method of posing and lighting your picture will make it "different"...

Three 8x10 buff pictures of you and a MINIATURE PRINT... 4 for $2.45

No appointment needed. Jean Sardou Studio, 7th Fl.

CARSON PIRIE SCOTT & CO

STOUT WOMEN

REDUCE the easy Way

No Exercise... No Dieting...

if you wear the famous Lane Bryant

Reducing Foundation

$4.95

Put it on and you'll look inches slimmer. Tighten the laces as the pounds melt away. A sure way to attain a new slim figure. Made of covered embossed rubber!

Long or short lengths

Sizes 34 to 56

CORSETS—SECOND FLOOR

MAIL and PHONE ORDE

RANDOLPH 9800

LANE BRYANT

101 N. WABASH AVE.

O J AFTER EASTER

Clearance

205 ONLY

SUITS and TOPCOATS

FORMERLY SOLD AT

$40—$45—$50 and $55

BROKEN SIZES AND BROKEN LOTS $29

Remaining in stock after our Easter selling. Every garment greatly reduced in order to clear immediately. All regular merchandise, but sizes are incomplete—we advise early shopping.

OGILVIE & JACOBS

20 E. JACKSON BLVD. Second Floor

Best FOR Baby

SUPER-SOFT MILDLY MEDICATED

CUTICURA

Soothes TALCUM Relieves

COLOSIMO'S

7 COURSE DINNER $1.50

with Whole

BABY LOBSTER

2126 S. WABASH AVE.

12 KILLED AND 50 INJURED IN SOUTHERN STORM

Six States Are Struck by Spring Cyclones.

Atlanta, Ga., April 5.—[Special.]—A toll of at least twelve deaths and upward of fifty persons injured was counted tonight as a result of vicious spring storms that swept the south. It was just a year ago that April tornadoes killed 450 persons in southern areas.

Although six persons were drowned during a Sunday gale near San Antonio, Tex., Alabama bore the brunt of the storms. Four colored persons were killed and more than two score persons hurt in Alabama.

Blown Across a Field.

A half dozen persons were blown across an open field in south central Alabama. Their tourist camp cabins on the Selma-Mobile highway were picked up by a heavy wind and hurtled along the ground. Two children lost their lives.

A 4 year old girl also escaped serious injury when her bed in her Nashville, Tenn., home was showered with bricks from a wall the wind had blown down.

At least a dozen persons were injured in north Louisiana by fierce rain, hail, and wind storms. Three houses were blown down in Verlila, Miss.

Residents of Tupelo, Miss., where 225 persons died in the 1936 tornadoes, scurred into their underground storm cellars when a rainstorm reached threatening proportions. Almost no damage was done in that area, however.

Downpours in Georgia.

Downpours fell in various parts of Georgia and almost the entire state received at least moderately heavy rains. Atlanta had 1.45 inches in eight hours. Columbus, Ga., was without power for several hours. Hundreds of trees on the military reservation at Fort Benning, Ga., were blown down.

New Orleans streets were flooded by a 3.75 inch rain after a week-end storm which caused thousands of dollars damage to homes and wire services. Lights and power were cut off for several hours at Pensacola, Fla.

LIFT INJUNCTION; HUSBAND TALKS 2 MINUTES; LOSES

For two minutes yesterday Judge Philip J. Finnegan of the Superior court lifted an injunction which had restrained Ernest Sander, 45 years old, from speaking to his wife, Mae, 39 years old. They have lived in separate sections of their home at 229 Franklin avenue, River Forest, since Mrs. Sander filed suit for divorce March 30, charging cruelty.

Sander talked volubly during the brief time he was permitted conversation with his wife, but failed in his purpose to win her back. Questioned by his wife's attorney, Norman Becker, Sander denied that he earns $1,000 a week as a commission merchant. He said he did tell her that but did it just to build up his prestige. The case was continued tomorrow for a decision on alimony.

Joliet Paper Plant Settles Trouble; 150 Back at Work

A force of 150 of the Joliet Wall Paper mill's 250 employés returned to work yesterday after a vacation since March 25, when labor troubles caused John E. Chalstrom, head of the concern, to close the plant. The plan to operate on a one shift basis, with men chosen by seniority, was approved by members of the Wall Paper Craftsmen's and Helpers' unions.

PILOT OF PLANE

(Story on page 1.)

Glen C. Moser, pilot of the transport plane reported missing in west.

[Associated Press Wirephoto.]

Merle Estey, age 29, Douglas aircraft engineer, and his wife, passengers on the airliner.

CURSING BANDIT ROBS WOMAN AT BUSIEST CORNER

CRIMINAL COURT.

Crawford Wilson, Frank Wilson, Edward Vaughn, James Nelson, Louis Collins, James Crandall, and Clyde Morgan, robbery, sentenced to one year to life each in the penitentiary; Howard Rollins, larceny, sentenced to one to ten years in the penitentiary; Mike Raspberger and Clarence Ruzek, robbery, sentenced to one year to life each in the penitentiary by Judge John Prystalski.

Jack Michalson, embezzlement, sentenced to 1 to 10 years in the penitentiary by Judge Robert C. O'Connell.

Mrs. Bernice Michaelson, 30 years old, 5220 Kenmore avenue, reported to Central police late yesterday that she was robbed of a $900 diamond ring by a cursing bandit who seized her arm during the midday rush at State and Madison streets.

Mrs. Michaelson said she believed the bandit had a gun. Continuing his abuse, he escorted her across the busy intersection and put her on a northbound Sheridan road bus with the warning to make no outcry. After reaching home, she called her husband, William H. Michaelson, an engineer with offices in the Wrigley building. Police were notified at 5:05 o'clock, four hours after the robbery.

She described the bandit as about 25 years old, of medium height and weighing about 135 pounds. Of sallow complexion, he was wearing a gray overcoat.

Replete with Good Choices

-:-

TONIGHT'S 85c DINNER

Five to Eight

PLATINUM FRUIT CUP
GRAPE JUICE FLOAT — OYSTER COCKTAIL
SPRING VEGETABLE SOUP
CONSOMME WITH NOODLES
SPICED DILL PICKLE RINGS
BROILED WHITE FISH, BUTTER SAUCE
ROAST TOM TURKEY, SAGE DRESSING
FRIED SPRING CHICKEN, COUNTRY GRAVY
ROAST LOIN OF PORK, DRESSING
FRIED CHICKEN LIVERS SERVED WITH CRISP BACON
BROILED TOP SIRLOIN STEAK ITALIAN SAUCE
LAMB CHOP GRILL (Chop, Chicken Livers, Sausage, Mushrooms)
BREADED VEAL CUTLET, ITALIAN SAUCE
ROAST PRIME RIB OF BEEF
POTATOES — SHERBET
BUTTERED ONION CUBES
ASPARAGUS TIPS IN TOMATO ASPIC
HEAD LETTUCE SALAD
COTTAGE CHEESE, FRENCH DRESSING
SEVEN-LAYER CAKE — HALF GRAPEFRUIT
TAPIOCA FLUFF A LA MODE
CHOCOLATE PECAN CREAM PIE
APPLE PIE WITH TOASTED CHEESE
OPEN FACED APRICOT PIE — PEACH SAUCE
CHEESE CAKE — TOASTED CASHEW MINT BALL
FRESH STRAWBERRY SUNDAE
ASSORTED ICE CREAMS
OLD ENGLISH CHEESE
TEA BISCUITS — ROLLS — BREAD
COFFEE — TEA — MILK

Enjoyment

The enjoyments of humans are many and varied . . . and far from the least of them is that which comes with a good dinner well served.

This spacious eighth floor lends itself admirably to that kind of enjoyment.

Luncheons

45c—55c—65c

From Eleven A. M. to Five P. M.

Special Dinners with Cocktail or Wine $1.10—$1.25

8TH FLOOR EXPRESS ELEVATORS DIRECT

Stevens BUILDING Restaurant

17 N. STATE ST. THRU TO 16 N. WABASH AVE.

SENATE REJECTS SITDOWN RIDER IN SENATE BILL

Act Is Passed Without Amendment.

BY WILLARD EDWARDS.

[Chicago Tribune Press Service.]

Washington, D. C., April 5.—[Special.]—Submitting to a persuasive combination of blustering and conciliatory gestures on the part of its leaders, the senate today refused by a vote of 48 to 35 to write into the Guffey coal bill a condemnation of sitdown strikes as contrary to public policy.

Shortly thereafter, after a delay of three days caused mainly by debate on the Byrnes amendment, the senate passed the bill itself by a vote of 58 to 15. The measure, providing for federal regulation of the soft coal industry, goes back to the house for a conference on various amendments before being sent to the White House.

Robinson Is Jubilant.

Majority Leader Joseph T. Robinson [D., Ark.] emerged beaming from the contest which saved President Roosevelt from the embarrassing predicament of affixing his signature to an administration measure carrying a proclamation of policy which he has thus far hesitated to utter.

While he flourished in one hand the lash of a threat to his followers that approval of the "sitdown amendment" would be interpreted as a rebuke to the White House, Robinson with the other extended a propitiating pledge that he would seek early consideration of a separate resolution carrying a denunciation of sitdown strikes.

Against these potent political tactics Senator James F. Byrnes [D., S. C.] waged a desperate fight in behalf of his amendment. He changed the language of the amendment to read that "congress only assumes to speak of strikes within the jurisdiction of the federal government," thus attempting to dispose of arguments that the amendment would be construed as an unjustified reprimand of coal miners who have never attempted sitdown strikes.

Answering Robinson's pledge of early action on a sitdown resolution, Byrnes said he had been informed that such a resolution, while it might reach the floor, would eventually be filibustered to death because of anti-lynching amendments to be attached to it.

"If this amendment is defeated there will be no consideration at this session of the sitdown problem," he asserted. "The country will construe it as evidence of indifference on the part of the senate to this serious problem."

Forty-three Democrats and five nominal Republicans, Borah, Frazier, Lundeen, Norris, and Nye, joined to defeat 23 Democrats and 12 Republicans on the amendment. As on other controversial measures at this session the fight left some gaping wounds in Democratic harmony.

And as the time came for a roll call senator after senator arose to explain that while he was filled with a profound abhorrence of the sitdown principle he found himself unwilling to vote for the amendment "because it was out of place in this bill."

One of these was Senator J. Hamilton Lewis [D., Ill.], who scornfully inquired recently, in connection with a castigation of the sitdown strike's spread, "Is the United States a government?"

Predicts Public Reaction.

"I again assert," said Senator Lewis today, "that the senate should pass a resolution requiring the President to take such a course as to preserve peace and order whenever a state declines or fails to preserve order. But I am strongly of the view that this amendment only inserts us into the quarrel between William Green and John L. Lewis and has no place in this bill."

To all these explanations Senator Byrnes again affirmed his belief that rejection of the amendment would be interpreted by the nation as an indirect approval by the senate of the sitdown strike principle.

"Some of these gentlemen may be sincere when they speak of the early consideration of a resolution embodying the same purpose as this amendment," he said, "but I know that if this resolution is offered certain legislation [anti-lynching] will be offered to it which will be filibustered.

"There is hardly a member here who approves of sitdown strikes, but there seems to be objection to saying so in an amendment to this bill. Why? Other public policies are carried in the bill and there has been no objection to them.

Chided for Hesitation.

"Why should the senate hesitate to say what every one is saying? President Green of the American Federation of Labor is against such strikes and the morning papers carry a statement by a lieutenant of John L. Lewis that Lewis does not favor them."

Senator Robert F. Wagner [D., N. Y.] interrupted to assert that "there has been a sitdown strike by employers also—on the labor relations act."

"I refuse to believe," Byrnes responded, "that unlawful actions by employers justify the seizure of property by employés. There is a penalty fixed by congress for illegal actions by employers. There is nothing to prevent the offering of an amendment denouncing those employers who defy the labor relations act or spies in labor disputes."

BRIG. GEN. HERRON WINS PROMOTION TO RANK OF MAJOR GENERAL

Brig. Gen. Charles D. Herron, commander of the Sixth corps area, received word yesterday from the war department in Washington of his promotion to the rank of major general. Gen. Herron was an 1899 graduate of West Point. He was promoted to first lieutenant in 1900 and received successive promotions during his service in the Philippines, Panama, and overseas during the world war. In March of last year he was designated chief of staf of the Second army, on which assignment he is serving at the present time. He assumed command of the Sixth corps area on Jan. 1.

Gen. Herron.

The Mark of Individuality

Fashion Presents COSTUME SUITS

Sleek little dresses with jackets or coats or capes in matching or two-tone shades . . . the ideal ensemble for April and after. Johnson and Harwood costume suits have that elegant simplicity that scoffs at any need for frills and furbelows but relies for extreme chic on sheer beauty of fabric, line and color.

The costume suit in sheer wool crepe . . . black with beige or grey with navy.

$22.95

Hats Suits Coats Dresses Lingerie Hosiery

Johnson & Harwood INC. PITTSFIELD BLDG. 1ST & 3RD FLOORS

37 N. Wabash Ave. at Washington

TRAVEL Bargains at Chicago's BUS HEADQUARTERS

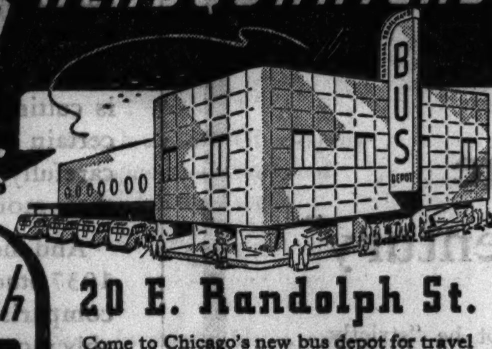

Phone RANdolph 9500

20 E. Randolph St.

Come to Chicago's new bus depot for travel bargains! Save travel dollars on low one-way fares—extra saving on round trip tickets. Full travel and tour information. Let us help plan your vacation trip. Frequent departures for all points; seat reservations; free pillows.

NEW YORK	$12.95	KANSAS CITY	$6.75
LOS ANGELES	29.50	PEORIA	2.25
SAN FRANCISCO	29.50	DENVER	16.75
PITTSBURGH	6.95	SALT LAKE CITY	21.50
ST. LOUIS	3.00	DES MOINES	6.00
HOT SPRINGS	9.45	OMAHA	8.50

10% Reductions on Round Trips

NATIONAL TRAILWAYS SYSTEM — Burlington TRAILWAYS — SANTA FE TRAILWAYS

TRAILWAYS BUS DEPOT

UNITED'S SKYLOUNGE

Tops in luxury!

Built by Douglas

To NEW YORK NON-STOP 3 HRS. 55 MIN.

Largest, most luxurious, most powerful. Exclusive!

From Chicago: Lv. 11:30 a. m., 5:15 p. m.

UNITED AIR LINES

JACQUES French Restaurant

JACQUES JINGLE No. 16

Dine with Jacques and you'll confess 'Tis Chicago's best food address.

Lunch 85c-$1.05 Dinner $1.40

900 No. Michigan

Brucewood silk blouses $3.95 to $6.50

New spring BRUCEWOOD SUITS

Custom crafted with 21 POINT hand tailoring—

Flawless, immaculate suits—with that "Estate-in-the-Country" look—of thoroughbred woolens and minute, unstinting craftsmanship, including hand stitched edges. At $25 they are extraordinary values

$25

Black, oxfords, browns, grays, biege, blues; others $17.50 to $135. 12 to 44—7th fl.

MAURICE L ROTHSCHILD

State at Jackson

New spring Borsalino HATS

Borsalinos are known and respected the world over for their superior felts, their superb craftsmanship, their distinguished continental styling. And the new coronation shades of blue, brown, gray are richer, smarter than ever before—

$10

Other Borsalino hats to $15

Maurice L Rothschild

State at Jackson

ITALY THREATENS TO BOLT PLAN TO CURB SPAIN'S WAR

Accuses France of Giving Loyalists Help.

ROME, April 5.—(AP)—Italy may withdraw from the twenty-seven nation accord for neutrality in the Spanish civil war on the basis of charges that France has violated the agreement, a government spokesman said tonight.

There appeared to be no reason, he asserted, "to doubt the authenticity" of charges by the authoritative newspaper Giornale d'Italia, that France had "flagrantly violated" the accord.

The newspaper pointed to a statement by Dino Alfieri, press and propaganda minister, that breaches of the agreement by other nations might lead Italy to "reassume full liberty of action."

[Alfieri said last week that Italy was not planning to send troops to Spain, but might be forced to change her mind if other nations persisted in helping the Spanish government. He declared Italy would observe the nonintervention accord strictly to the same degree that other nations did.]

Details Acts of Aid.

The Giornale d'Italia said inquiries must be made by Count Dino Grandi, Italy's ambassador to London, before Rome could determine whether the alleged French violations justified withdrawal.

The newspaper charged these violations by France:

Delivery of 109 foreign airplanes between March 1 and March 20 for Spanish government forces.

Arrival of 10,000 pistols for the Spanish government at Marseilles.

An order by the Valencia government for 50,000 rifles, placed with a Liege [Belgian] factory.

Ammunition purchase negotiations in Vienna and Prague.

Plane shipments from Le Havre.

The Giornale d'Italia published a Paris dispatch signed by its correspondent, Luigi Pome, charging that between March 3 and March 20 the Spanish government received the following aircraft:

Ten Russian Gorki type planes, four Dutch Coolhooven planes, fifty French, and thirty-five Czechoslovakian planes.

Blame Work of Reds.

The correspondent asserted that a soviet representative in Paris negotiated with a Vienna munitions maker for cartridge making machines capable of turning out 126,000 cartridges daily. He said the French Popular Front government was negotiating the purchase of 20,000 rifles and 50,000,000 cartridges in Czechoslovakia, all for the government forces in Spain.

Pome wrote that a school for Spanish government air pilots is operated in France, and that a "Red" emissary at Le Havre has been negotiating for the purchase of 80 French pursuit planes.

"Retreat with Honor" Seen.

PARIS, April 5.—(AP)—Italian charges of French violation of the "hands off Spain" agreement were described in official circles tonight as part of an attempt by Premier Mussolini to "retreat with honor."

Officials, while maintaining it would be "useless to deny such allegations," expressed belief Italy sought to explain Spanish government victories by attributing them to help from France.

FORGET ICE CREAM

[Associated Press Wirephoto.]

Ambassador and Mrs. Joseph Davies in New York yesterday after Atlantic crossing on the Queen Mary.

New York, April 5.—[Special.]—As far as Mrs. Joseph E. Davies is concerned, the sooner the question of the famous frozen cream is dropped the happier she'll be. She made that plain when she arrived on the Queen Mary today. The wife of the ambassador to Russia nearly lost her temper when reporters asked her how the food she imported to Russia held out. Mr. Davies was a little more willing to discuss the much publicized shipment of cream to his Moscow embassy. He said that there would be no necessity for shipping more frozen cream when he and Mrs. Davies return in June, because there's still plenty of the first lot left in the specially constructed refrigerators.

4 Men Drifting to Sea on Ice Floe Off Newfoundland

St. JOHN'S, Newfoundland, April 5.—(AP)—Four men caught on an ice floe by a sudden shift of wind drifted slowly seaward tonight in bitterly cold weather. They were Thomas Martin, Arthur Martin, Charles Parsons, and Cornelius Power. Residents on shore sighted flares, giving rise to hope some of the men survived.

SPANISH REBELS SPEED DRIVE ON NORTHERN PORT

Peril Gateway Town Near Loyalist Bilbao.

(Pictures on back page.)

VITORIA, Northern Spain, April 5.—(AP)—Ochandiano, Basque [loyalist] stronghold, and three villages fell before Fascist rebel troops today in their drive toward Bilbao, seaport and capital of the Basque country. A rebel headquarters report said that 600 government soldiers were killed and 400 Basques captured and sent to Vitoria.

The day's swift offensive netted a gain of three miles and put Gen. Emilio Mola's men only six miles from Durango, their immediate objective and key to Bilbao defenses.

Capture of Durango would leave the rebels only sixteen miles by paved highways descending to Bilbao. The retreating government troops abandoned much equipment, including one field artillery battery that had been emplaced near Ochandiano.

The loyalists' counterdrive against Burgos, rebel capital, was slowed materially by a rebel counterattack at Sargentes de la Lora, thirty-eight miles north of Burgos. Rebel artillery found the range of the government advance guard, which had occupied Sargentes, and threw tons of shells into the Basque troops.

Repulse Rebels' Attack.

MADRID, April 5.—(AP)—Fascist rebels sought to resume the offensive today in two sharp attacks on the northern Guadalajara front where they have suffered successive defeats the past few weeks. Both attacks were repulsed.

The first attack was directed against government troops near Gajanejos, important point of the Aragon highway.

The southern government army continued its advance in Cordoba province and captured the village of La Granjuela. This opened a direct path for attack on the valuable Penarroya coal mines.

The capture of La Granjuela cut the railroad running between Belmez and Castillo de Almarchon, division point linking the branch line which serves Penorroya and the trunk line to the deeply held rebel territory on the west.

Nine thousand rebel troops launched an offensive against government positions in Badajoz province in an effort to ease the situation of their hard-pressed forces in the neighboring Cordoba mining region.

A motorized column of 5,000 insurgents appeared suddenly before outlying government positions in the Yerbe mountains and launched a strong attack with tanks and armored cars. The artillery bombarded Medellin, hundreds of shells bursting in and around the town during the day.

Within the capital, police seized a store of bombs and arms in one of the principal markets and asserted they had broken up a plot to convert the market and a nearby hotel into a rebel fortress from which to fire on loyalist troops.

ONE SHOT DEAD IN TAVERN FIGHT; WOMAN QUIZZED

One man was shot to death and another was critically wounded in a brawl in the Bar Harbor tavern at 1332 Julian street late last night. The main slain was Walter Runge, 35 years old, 1951 Armitage avenue. Stanley Florcek, also 35 years old, of 1915 North Lincoln street was shot in the face.

The two entered the saloon together and when a quarrel began the saloon operator, Allen Simon, 45 years old, shot both. He was badly beaten. Questioned at the North Racine avenue station, Simon charged that Runge and Florcek had meant to kill him.

Mrs. Emily Trandel, who owns the saloon and lives upstairs, was questioned. She is the widow of former State Representative Joseph A. Trandel.

Runge was a brother of Policeman John Runge of the Hudson avenue station and Policeman William Runge of the Shakespeare avenue station stolen automobile detail.

FASCIST LEADER DEFIES FRANCE TO BREAK PARTY

PARIS, April 5.—(AP)—Col. François de la Rocque in an address to the nation tonight defied Premier Leon Blum to break up his French Social party, which the government charges is the Fascist Croix de Feu [cross of fire] under a new name. De la Rocque was indicted this morning with five of his aids on a charge of recreating the Croix de Feu, declared illegal by government decree.

Charging that Blum's was a "dictatorial government," De la Rocque asserted his party with a membership of more than 2,000,000 "cannot be destroyed nor suppressed."

Attacks Union Leaders.

Called a Fascist chief by the Popular Front government, the colonel warned that "we will continue to work no matter what happens."

He assailed the General Confederation of Labor, which last month called a half day general strike in the Paris area in protest against Fascism, as responsible for his indictment. The union leaders, De la Rocque said, forced Blum to permit such action.

Besides the accusation that he used the Social party to continue the banned Croix de Feu, De la Rocque was charged also with fostering disorders by ordering his followers to stage a counter demonstration last Oct. 4 to a communist rally in the Parc des Princes. Many persons were injured when the meeting ended in rioting.

Faces Prison Term.

Conviction on charges of recreating the Fascist league would carry possible penalties of fifteen days to two years imprisonment and a fine of from 16 francs [72 cents] to 5,000 francs [$225]. The penalty for conviction of provoking disorders is one to three months in prison.

Activities of the Social party were put under investigation after renewed riots between De la Rocque's followers and communists at Clichy, March 16. Five communists were killed in the disorders.

Among those indicted with De la Rocque was Deputy Jean Ybarnegary, leader of the Social party in the chamber of deputies.

TWO HOLD UP OIL CONCERN.

Two gunmen invaded a branch office of the Oklahoma Oil company, 3300 West Division street, yesterday, threatened three employes, took $500 from a collector, and fled.

Shaving Oddities

PORTABLE BARBER SHOP!

Many Chinese Barbers carry their barber shops along with them. In your Gem Blade and Razor *you* have a barber shop of your own, always ready to give you that effortless "Master-Barber" Shave!

PUNISHMENT!

Don't inflict needless punishment on your face with imitation blades! 50% thicker, super-keen Gem Micromatic Blades give you a shave as refreshing as an ocean dip!

GEM MICROMATIC *Blades*

SUBSCRIBE FOR THE CHICAGO TRIBUNE

Rare Good Living ...on Wheels

Daily between Chicago and New York this distinguished train, the 20th Century Limited, glorifies the journey. Over the smooth Water Level Route—no mountains to cross—the Century gets you there fresh and fit, precisely on the scheduled minute. It's a hand-picked crew that serves you, including valet, maid, barber, secretary and skillful chef. Enjoy a full night's rest, in air conditioned comfort—as *safe* en route as though you were at home. It pays to ride the Century.

Chicago—New York in 16½ Hours

Lv. Chicago (C.S.T.)	3:30 P.M.
Ar. New York (E.S.T.)	9:00 A.M.
Ar. Boston (E.S.T.)	11:25 A.M.
Lv. New York (E.S.T.)	5:30 P.M.
Lv. Boston (E.S.T.)	3:00 P.M.
Ar. Chicago (C.S.T.)	9:00 A.M.

NEW YORK CENTRAL SYSTEM

The Water Level Route ...You Can Sleep

Reservations, Wabash 2700

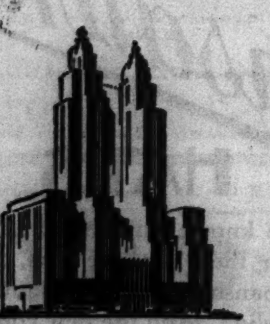

In Tune with The "Century"

A New York trip need not be "strictly business." There is glamour, too, in the great metropolis. And the perfect stopping place from which to see the romance and the excitement of New York is its greatest hotel . . .

THE WALDORF-ASTORIA

PARK AVENUE · 49TH TO 50TH · NEW YORK

STUDEBAKER DOESN'T BACK DOWN AN INCH ON THIS CHALLENGE!

THE 1937 DICTATOR IS *America's finest 6-cylinder car!*

ACTUAL PHOTOGRAPH

Studebaker dares all 9 other sixes to submit to comparison with the Dictator

SERIOUS-MINDED motorists all over America are telling one another that Studebaker's challenge to all 9 other sixes is one of the most enlightened steps in the public interest ever taken by any automobile manufacturer.

At a single stroke, this Studebaker challenge is cutting the ties of habit that bind people to certain cars . . . and influencing them to think carefully and shop carefully before spending their money on a repeat purchase!

And how brilliantly the smartly styled big 1937 Studebaker Dictator Six stands out in every comparison! Even sixes that are priced considerably more find the Dictator too much car to contend against!

The year's spotlight six in eye appeal, the Dictator's air-curved, steel-reinforced-by-steel body glistens in a paint finish 12 coats deep! Its luxurious, roomy interiors are a triumph of famous Helen Dryden's designing!

It's the world's first six to offer the sensational economy of the Fram oil cleaner and gas-saving automatic overdrive . . . the world's first six to offer the automatic hill holder plus feather-touch hydraulic brakes . . . the world's only six with non-slam doors that close lightly, tightly and silently on revolutionary new rattle-proof rotary latches!

And it's built of the finest materials by the world's greatest group of veteran motor car craftsmen. But see it . . . drive it . . . compare it . . . and then try to sell yourself *any* other six!

$195 DOWN DELIVERS a big 6-passenger Studebaker completely equipped in Chicago; balance on easy payments. Tax and Insurance extra

Chart above shows Studebaker sales by years up to April first. Look how 1937 Studebaker sales are soaring above even record-breaking 1936! You buy a popular favorite when you buy a Studebaker!

Michigan Ave. at 26th St. THE STUDEBAKER SALES CO. OF CHICAGO Calumet 6480

6335 Broadway · 7730 Stony Island Ave. · 4653 Washington Blvd. · 3822 Lawrence Ave. · 1934 Ridge Ave., Evanston

CHICAGO
WEST-NORTHWEST
Mansfield Motor Sales, 5850 W. Division St.
Newman Auto Mart, Inc., 2424 Milwaukee Av.
Thomas Garage & Sales, 2408 S. Crawford Av.
Dual Motor Sales, 2648-56 N. Cicero Ave.
SOUTH
Staat Motor Sales, 7609-15 S. Halsted St.
Stag Motor Sales, 5349 S. Ashland Ave.
Calumet Auto Sales, 3700 E. 106th St.
Roseland Motor Sales, 112th-S. Halsted
National Motor Car Co., 6201 S. Western Av.

SUBURBAN
PARK RIDGE—Park Motors, 25 Park Ave.
BERWYN—Walter Schroeder Motor Sales, 6621 Ogden Ave.
CICERO—Central Motor Sales, 5508-14 W. Cermak Rd.
LA GRANGE—Walter Schroeder Motor Sales, 301 Hill Grove Ave.
MAYWOOD—Pollitz Motor Sales, 107 Lake St.
OAK PARK—Warren Motors, Inc., 610 Madison St.

ILLINOIS
Arlington Heights—Gaare Motor Sales
Aurora—Hobbs Motor Sales
Blue Island—Blue Island Garage
Chicago Heights—South Suburban Motors
Crystal Lake—Peterson's Garage
De Kalb—Sawyer Motor Sales
Downers Grove—Whitney Motor Sales
Elmhurst—Bright Auto & Repair Co.

ILLINOIS—Continued
Geneva—Charlie's Garage
Glen Ellyn—Avenue Garage
Harvey—Harvey Motor Sales
Highland Park—Highland Park Motors
Marengo—Kunde Motor Sales
Morton Grove—Morton Grove Garage
Naperville—Perry's Auto Shop
Waukegan—Conzelman Motor Co.

ILLINOIS—Continued
West Chicago—South Side Garage
Woodstock—Burton Motor Sales
INDIANA
Crown Point—Meeker & Claussen
E. Chicago—East Chicago Garage & Sales
Hammond—Fred Lute Automobiles
Highland—Grimmer's Garage and Sales
Lowell—Grave Auto Parts & Mach. Shop

ARMY DAY FINDS U. S. DOLE LURING RECRUITS AWAY

CCC and WPA Offer Less Work, Less Discipline.

(Picture on back page.)

Twenty years ago today the United States entered the world war and for the ensuing nineteen months Americans fought overseas on the side of the Allied forces. That date—April 6—since has been designated as Army day, and Chicago and the nation today will hold ceremonies commemorating its historical significance.

The principal observance in Chicago will be the dinner tonight at the Union League club arranged by the Military Order of the World War, which instituted Army day in 1928. High officers of the army, navy, Illinois National Guard, and the reserves will participate in the program.

Exhibit at Fort Sheridan.

At Fort Sheridan, the army will have educational exhibits set up on the parade ground designed to show equipment and its uses to visitors.

Army men will recall that after that day in April, 1917, the United States placed 4,057,101 men in its armies. The country's total armed forces numbered 4,800,000 at the peak. Many enlisted, while 2,952,927 were selected through the draft.

Lessons learned from the world war were worth the cost, Maj. Gen. Frank Parker, retired, told members of the Junior Association of Commerce yesterday at their Army day luncheon at the Central Y. M. C. A.

Hard to Get Recruits Now.

In an effort to build up our peacetime army to the appropriation level of 165,000 men, army recruiting officers are extending themselves to fill quotas, but in Chicago and all over the country they are encountering difficulty in attracting single young men to the service.

The same experience has confronted the recruiting officers for the last four years. They profess not to know the reason, apparently being unwilling to criticize their superior officer, President Roosevelt, but observers declare that it is the president's dole and easy money relief projects that are handing the army recruiters a too stiff competition.

CCC Marks Start of Trouble.

The recruiters' difficulties began with establishment of the Civilian Conservation Corps. The CCC went to the same group for enlistments that the army had appealed to, according to the observers.

Enlistment in the CCC is for six months; in the army it is for three years. The CCC pays $30 a month, $25 of which is sent to the youth's home; an army private's pay without extras is $21. Both get food, lodging, clothes and dental and medical care.

On the whole, the observers declare, the President with the CCC has handicapped the army's recruiting service. From Cook county alone there are now 4,170 men in the CCC. The army recruiting force in the Chicago area is seeking to fill only several hundred vacancies.

Statisticians of the Works Progress administration had no analysis showing the number of single males employed on projects in Chicago. It was pointed out, however, that the men earn from $55 to $94 a month with a maximum of 130 hours work a month.

Not all of the single males between the ages of 18 and 35 on the dole, WPA or in CCC camps would be eligible for the army. Physical and mental examinations are given, and there are height and weight requirements.

BOUGHT LIQUOR

ANN BOST.

[TRIBUNE Photo.]
DOROTHY KAUTTER.

Judge Stephen Adamowski of the Domestic Relations court yesterday continued until April 20 the cases of four tavern owners charged with selling liquor to four young girls. Three youths, accused of intimacies while the girls were intoxicated, are held by police. The tavern owners are Frank Wagner, 2689 Wayne [Ward] street; Joseph Burda, 2743 Southport avenue; Harry P. Krippes, 950 Wrightwood avenue, and George Kowall, 2750 Southport avenue. Two of the girls, Ann Bost, 1533 Wolfram street, and Dorothy Kautter, 2729 Herndon street, both 15 years old and high school sophomores, were in court.

HITLER TO RATION IRON; WEAPONS OF WAR COME FIRST

Nazis Dig Up Old Rails in Drive to Save Metal.

BY SIGRID SCHULTZ.
[Chicago Tribune Press Service.]

BERLIN, April 5.—Iron, like butter and lard, will be rationed in Germany beginning May 3, it was announced today. Factories using iron, which means most of the nation's industrial concerns, were warned by leaders of the four year economic self sufficiency plan they must not accept orders for more than six months ahead. Furthermore the plants will be allowed supplies of iron only for orders which are approved by Adolf Hitler's government.

Manufacturers of armaments will be considered first, together with those producing machinery for factories to be erected to carry out the four year plan. The machine and mining industries, makers of blast furnaces, builders of locomotives and turbines and the automobile industry will follow in turn.

Building Industry Hit.

Other concerns must be satisfied with quantities of iron, steel and cast iron corresponding to their average needs from July 1, 1935 to July 1, 1936.

The rationing of iron and steel will affect seriously the building industry. Iron girders, for instance, may be obtained only with special governmental permission. Private builders have been warned not to undertake any construction project without first establishing whether the government will allow them to purchase the necessary materials.

Rails of street car lines which are no longer being used, and sunken slabs of iron and steel at railroad crossings are being dug up. The metal will be used for industrial purposes.

Coffee Cans to Be Simple.

Cans for coffee, tea and other articles, which formerly were made with fancy designs pressed into metal, must be simple. Plain square corners will be adopted to save metal. Cigaret boxes which once were made with rounded corners, also must be square because strong rounded corners require more metal.

Firms attempting to compel customers to buy goods they do not need when the customers ask for grain or other necessities of life are being punished. A concern in Westphalia was fined $400 because it forced a dealer in fodder in Muenster to buy two tons of dried peas he did not need in order to get five tons of oats.

Nevertheless, Berlin housewives who buy a pound of white flour are compelled to purchase with it a pound of dark flour. Dark flour, it is stressed, can be used for sauces and soups, but cooks declare it is difficult to use.

RUNAWAY GIRL

[TRIBUNE Photo.]
MISS MARGARET SCHUH.

A charge of disorderly conduct against Miss Margaret Schuh, 18 years old, 2150 Concord place, who ran away from a convent in Cincinnati last December to become a bar maid here, was dismissed by Judge Joseph B. Hermes in Women's court yesterday. The girl was arrested on Friday after a hostess in the tavern told police that the girl was only 14 years old. She promised to return to her parents in West LaFayette, Ind.

Street Sweepers and Truck Drivers Seek Scholarships

New York, April 5.—[Special.]—Four street sweepers and four sanitation department truck drivers were among the 229 members of the department who applied today for scholarships in New York university providing four years of training in sanitary engineering.

BRITAIN'S GRIP ON CHINA MENACES PEACE, SAY JAPS

Concessions Assailed as Political Move.

BY JOHN POWELL.
[Chicago Tribune Press Service.]

SHANGHAI, April 5.—The local Japanese press, under inspiration of the military, today launched a double barreled attack on British activities in central and south China. The press listed three so-called monopolistic concessions allegedly granted to the British by Chinese authorities and charged that the British monopolistic grip "menaces oriental peace as well as Japan's economic relations on the continent."

Specifically the Japanese charged that the British recently acquired concessions which were "a definite menace to peaceful relations between South China and Japan, and especially to the Japanese colony, Formosa."

Political Motive Charged.

It was charged that the British activities were not motivated by economic development, but were political, and that therefore the Chinese government must share responsibility for the "lamentable situation."

The Japanese paper, Shanghai Nippon, referred to the present visit of the British ambassador to coastal ports south of Shanghai and listed the three concessions the British allegedly have acquired from China.

Navy Officials Aroused.

The concessions listed are:

1. The right to construct a railway linking Foochow and Canton and other lines connecting Canton, Kweichow, and Yunnanfu with subsidiaries of another line connecting Canton with Whampoa, where a new harbor is planned.

2. Further projects which include railways, highways, and harbor development on Hainan Island. These projects have aroused resentment among Japanese naval authorities.

3. Japanese allege that the British have been granted the right to develop minerals throughout Kwangtung, Kwangsi, and Hunan provinces.

MANDEL'S AIR-CONDITIONED SUBWAY STORES

The Original "Jigger" Hat $1.77

Special Anniversary Sale Price for Tuesday Only!

Wear it over the eye! 'Way back on the head! It's a Two-Way Hat! As pert and as saucy a felt as any you've ever seen! Ten new Spring colors and Black, Brown, Navy.

Millinery, Upper Subway, State. Headsizes 21½ to 23

MALING'S
TWELVE HIGH FASHION STORES

the cream of the style crop

wheat linen $2.95

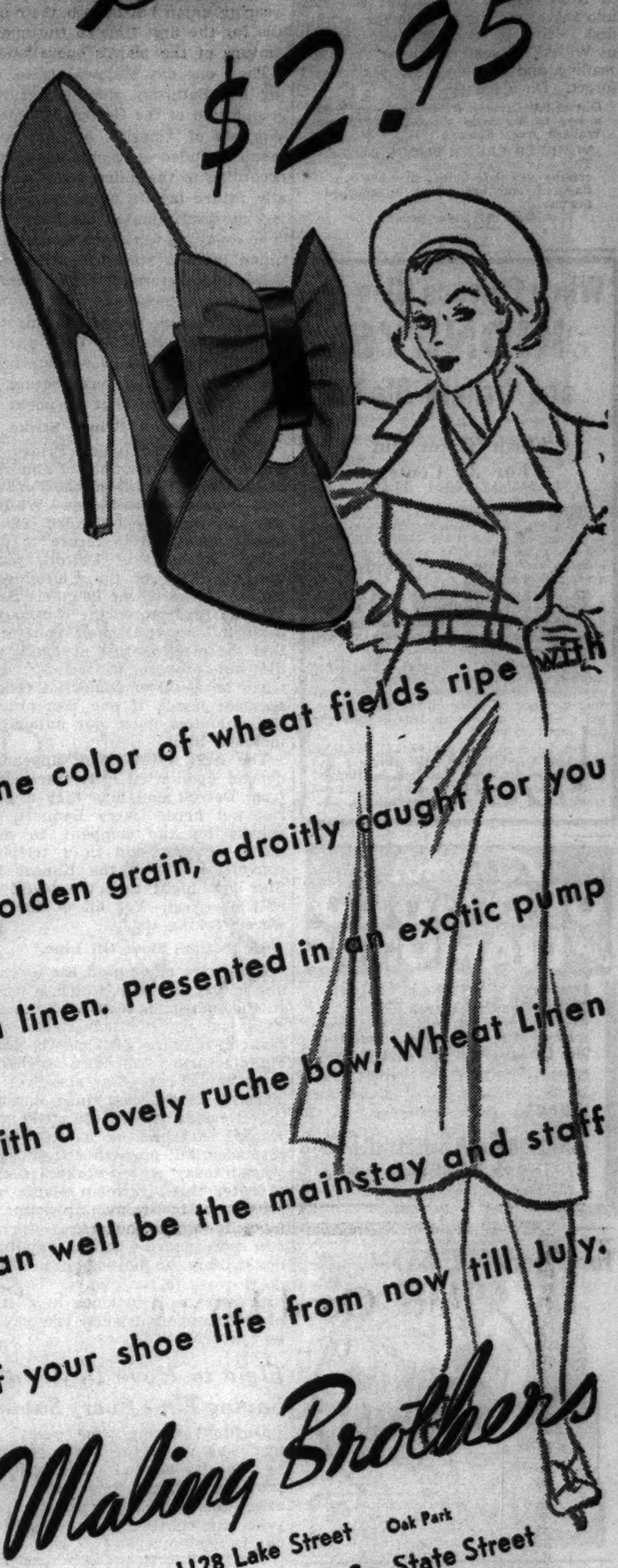

The color of wheat fields ripe with golden grain, adroitly caught for you in linen. Presented in an exotic pump with a lovely ruche bow, Wheat Linen can well be the mainstay and staff of your shoe life from now till July.

Maling Brothers

New Store 34 So. State Street
1128 Lake Street Oak Park
231 So. State Street
6320 South Halsted Street
3218 Lincoln Avenue
3249 Lawrence Avenue
4720 Sheridan Road
2764 Milwaukee Avenue
1335 Milwaukee Avenue
4039 W. Madison Street
3249 Roosevelt Road
843 East 63rd Street
Maling's Neighborhood Stores Open Tuesday Night

MARTELL
COGNAC Brandy
BOTTLED IN COGNAC, FRANCE

The real connoisseur demands a Cognac that is DRY—not sweet. He insists on MARTELL

The Cognac of the Connoisseur

84 PROOF

Imported Exclusively by
PARK & TILFORD Import Corp., New York, N. Y.

QUALITY, VALUE, SATISFACTION—PLUS LIBERAL CHARGE ACCOMMODATIONS

New spring suits and topcoats customized exclusively for us by
Hickey-Freeman

These clothes will be a great pleasure for gentlemen who have been going to the best $150 custom tailors—for in no way can these $150 tailors excel Hickey-Freeman clothes and only a few can equal them. The finest, most exclusive imported and domestic woolens are ready for you—without annoying delays. And it's interesting to note that because of our early buying we can maintain last year's prices—despite the general rise

Kurdan Kashmir topcoats—the richest, silkiest of all topcoat weaves $125

Luxurious Llama topcoats in plain colors and subtle overplaids $75

Scotch-woven Glen-spray topcoats—renowned for long wear $65

Silk lined suits of exclusive imported Canterbury worsteds at $90

Londonaire suits of imported cheviots & worsteds at $75

Suits in smoky blues, grays, tans—new stripes and overtone plaids $65

Other suits and topcoats at $50. Suits, 2nd fl. Topcoats, 6th fl.

MAURICE L ROTHSCHILD
State at Jackson
MINNEAPOLIS CHICAGO ST. PAUL

EDUCATIONAL

INTENSIVE STENOGRAPHIC COURSE
★ FOR COLLEGE MEN & WOMEN
Day classes only. Stenographic speed of 100 words a minute attained in 100 days—assured for one fee. The Intensive Course popular with superior college people. Register early. Class starts April 12. Visit, write or phone RAN 1575 for bulletin. Also regular business courses day and evening.
Bryant & Stratton
18 S. MICHIGAN AVE. CHICAGO

EVE. CLASSES —ACCOUNTING— LOW COST
Complete training from Elements to C.P.A. Coaching. LA SALLE RESIDENT SCHOOL. 9 West Washington St. Randolph 4540.

EDUCATIONAL.

Northwestern University
Evanston and Chicago, Illinois. 8 Complete Schools. Downtown evening classes. Write for Bulletin

DePaul University
Liberal Arts, Law, Commerce, Music, Drama, Secretarial. Days and Evenings. Call, write or telephone CEN. 8194 for bulletins. 64 E. LAKE ST., CHICAGO.

CENTRAL Y COLLEGE
Senior College, Commerce, High School courses. FULLY ACCREDITED. Co-educational. Day and evening. Low tuition. Free catalog. 19 S. La Salle St. CENtral 6787.

CHICAGO KENT COLLEGE OF LAW
10 N. FRANKLIN ST. Tel. DEArborn 8885

Advertise in the Tribune

APPLICATION FOR TRIBUNE ACCIDENT INSURANCE POLICY

AND SUBSCRIPTION TO THE DAILY TRIBUNE

NOTE: For the sum of 25c (preliminary term fee) plus 10c a month in advance thereafter, the Chicago Tribune makes available to its Home Delivery Subscribers and members of their families who reside in the same household, a $7,500 Travel Accident Insurance Policy. Insurance coverage eventually increases to $11,250 on continuous renewal. Issued by Federal Life Insurance Co., Chicago. NO MEDICAL EXAMINATION. One policy to a person. Issued only to applicants over 10 and under 70 years of age.

Mail this Coupon to the Chicago Tribune. SEND NO MONEY. Accredited representative will call and collect 25c. Official Carrier will collect monthly thereafter for Insurance and Subscription. Insurance will lapse if subscription is stopped!

☐ *I hereby order the Daily Tribune delivered to my home by Carrier, six days a week starting immediately, for which I agree to pay the regular rate.*

☐ *I am a Home Delivery subscriber and agree to continue.*

Do you apply for this $7,500 Travel Accident Policy?........
(PLEASE PRINT)

Your Name?........ First Name Middle Name Last Name

Address?........ Number Street ....Apt.?........

.... City State ....Phone?........

Your Age?........ Date of Birth?........ Month Day Year

Are You Blind or Deaf?........Are You Crippled?........

Name of Person to Whom Insurance Is to Be Paid in Case of Your Death? (Beneficiary)

.... First Name Middle Name Last Name ....Relationship ....

Applicant's Signature?........ Sign in Own Handwriting

NOTICE: Orders for Home Delivery of the Tribune are acceptable only from persons residing where such service is maintained and are subject to rejection by the Tribune. All applications for insurance are subject to rejection by the Federal Life Insurance Co. Insurance does not become effective until noon the date policy is issued.

Form A3725-3-37

To send HAPPINESS send Mrs. Snyder's

It is so *easy* to do it. Just you step into any of my shops, go to the writing desk, write the name and address, tell us WHAT to send, pay a bit extra for mailing, and *we'll do it for you.* Don't forget. Do it today.

Out of town customers address your mail orders to my main shop at 119 North Wabash Ave., Chicago.

WHIPPED CREAM FUDGE BALLS. They taste deliciously of smooth, creamy chocolate fudge; they are rum-flavored and are rolled in chopped pecans.

Only 39c per pound.

When Poisons Clog KIDNEYS and Irritate Bladder

Flush Them Out For 35 Cents

Go to your druggist today and get this safe, swift and harmless diuretic and stimulant—ask for Gold Medal Haarlem Oil Capsules and start at once to flush kidneys and waste matter saturated with acids and poisons.

That's the way to bring about healthy kidney activity and stop that bladder irritation which often causes scanty passage with smarting and burning as well as restless nights.

Remember the kidneys often need flushing as well as the bowels, and some symptoms of kidney weakness are: Getting up once or twice during the night—puffy eyes—cramps in legs—backache and moist palms.

But be sure and get GOLD MEDAL Haarlem Oil Capsules—the original and genuine—right from Haarlem in Holland—the price is small (35 cents), the good results will fulfill your expectations.

Cash for OLD GOLD and DIAMONDS

Jewelry, Watches, Silver, Gold Teeth, Pawn Tickets

This Institution is Operated by Public Spirited citizens to Help You Obtain Cash

We Always Pay the Best Prices

Member Chicago Assn. of Commerce

ALSO LOANS on Diamonds, Jewelry, Bonds, Stocks, Furs, etc.

CHICAGO GOLD SMELTING CO.
37 South Wabash Ave.
Corner Monroe Street, 3rd Floor
ESTABLISHED 1900

For Watery HEAD COLDS Try this 2 DROP TREATMENT

PENETRO NOSE DROPS

FORD WORKERS IN KANSAS CITY PUT ON UNION TABS

More Join by Hour, Claim of C. I. O.

BY PERCY WOOD.
[Chicago Tribune Press Service.]

Kansas City, Mo., April 5.—[Special.]—Many of Henry Ford's Kansas City employés came to work today wearing union buttons on their overalls for the first time in the quarter century of the plant's operation.

Their one day sitdown strike, ending last Saturday, did not result in recognition of the United Automobile Workers of America, but the settlement included a verbal agreement, according to the union heads, that in any future layoffs union men would not be discriminated against.

So today, as work was resumed, the union buttons sprouted where none were seen before and the membership of the local was said to have been increasing hourly. Claims were that 1,500 of the 2,350 peak pay roll had joined the C. I. O. affiliate before the strike; after a massmeeting yesterday the figure shot up about 400.

Union Layoff Brings Strike.

A layoff order issued Friday and which struck the names of almost all of the union men from the Ford pay roll, caused the sitdown. While it was not formally rescinded, all employés were told to return to work today. Ed Hall of Detroit, second vice president of the United Automobile Workers, who flew here Saturday and represented the Kansas City local in the settlement conference, told the meeting that although they did not propose to tell Mr. Ford when he could or could not order a seasonal layoff, if one was ordered the unionites must not unfairly be included in it.

The next development appears to depend upon what orders are issued from Detroit and how they are carried out here. Harry Bennett, who speaks for the company in many labor matters, said in a telephone conversation with the Kansas City Star last night that the layoff was still in effect. Yet all of the men were working today.

Cars Move Off Line.

Cars were moving off the assembly line in the big plant which is located in the industrial section of the Blue river value. Another strike on a plant in the same district—the Butler Manufacturing company, maker of farm implements—was also over this morning, in progress since March 12.

Settlement of the Ford strike made Kansas City breathe a little easier yesterday, but new labor troubles appeared today when workers seeking to enter three garment plants were set upon by women pickets and mauled despite the peace efforts of two score police. Only a handful of nonstriking employés were able to go to work in the plants. This, and first reports of violence in a strike of milk wagon drivers, brought the new worries.

Elgin to Have Daylight Saving Time Every Summer

Daylight saving time every summer was voted for Elgin yesterday by the city council. The ordinance provides daylight time shall go into effect the last Sunday in April each year and continue to the last Sunday in September.

HE'S EXCLUSIVE

(Story in adjoining column.)

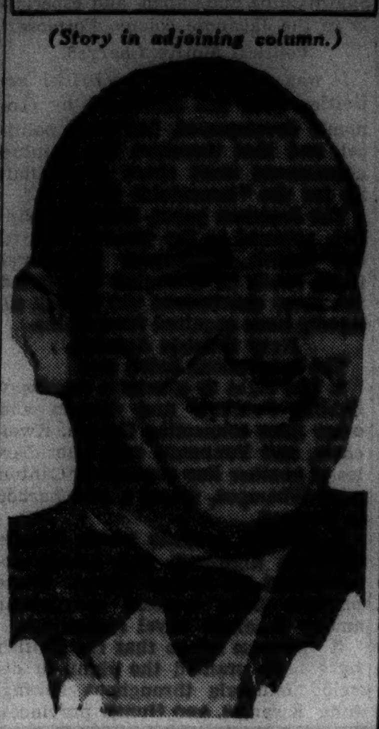

[Associated Press Wirephoto.]

It is very rarely that Harry Bennett, personnel director of the Ford Motor company, appears in the newspaper pictures. Although he handles the employment of thousands of men, he prefers to stay in the background. Yesterday he said the layoff which precipitated the Kansas City strike was still in effect.

Furniture Factory Closed Permanently After Strike

Flora, Ill., April 5.—(AP)—Fred Kuehne Jr., president of the Kuehne Manufacturing company, announced today that the furniture factory operated by the company here for the last eight years will be closed permanently. He gave "trouble with employés" as the cause of the shutdown. A sitdown strike was started at the plant more than a week ago.

SETTLEMENT OF CHRYSLER STRIKE REPORTED CLOSE

Conferees Draft Terms of Agreement.

Lansing, Mich., April 5.—(AP)—A conference between Walter P. Chrysler and John L. Lewis on the Chrysler automotive strike adjourned tonight without reaching a settlement, which earlier reports had said might come in "a matter of hours."

"There is no comment I can make," Gov. Frank Murphy, Michigan's industrial peacemaker, announced as the negotiators recessed until 10 a.m. tomorrow.

However, it was unofficially reported that a settlement of the strike will be announced tomorrow morning following resumption of the conferences. It is understood the agreement goes more into detail than did the General Motors settlement.

Work on Phraseology.

Indications during the day were that Chrysler, chairman of his corporation's board, and Lewis, head of the Committee for Industrial Organization, with their associates, had been working over final phraseology of the strike settlement formula.

"I would not say that," was Gov. Murphy's answer, however, when newsmen asked if an agreement had been reached tentatively but awaited final drafting. His reply came immediately after the night's adjournment.

Settlement of the Chrysler strike acceptable to the U. A. W. A. would send more than 80,000 men back to work.

Protest Against Strike.

Hershey, Pa., April 5.—[Special.]—Waving banners and shouting, farmers from half a dozen counties paraded through Hershey today with loyal workers protesting a strike that closed the Hershey Chocolate corporation's factories last week. Strikers, who abandoned their sitdown Saturday, stood on the sidelines.

Farmer spokesmen declared they faced a serious loss each day the strike continued inasmuch as the chocolate factory used thousands of gallons of milk and cream daily.

The group rallied at the home of Milton S. Hershey, multimillionaire founder of the plant and the community. Later they held a meeting at which speeches were made by leaders of the marchers and company executives. Meantime, proposals to end the strike were offered by each side.

ASYLUM INMATE HANGS HIMSELF.

Samuel Aronson, 987 Windsor avenue, ended his life in the state hospital at Elgin yesterday by hanging himself with a bedsheet. He was 29 years old.

Terry Druggan Case Called 13th Time; He Loses $278

When Terry Druggan's case came up for the 13th time yesterday in Judge Lambert Hayes' Municipal court yesterday, the Pennsylvania Oil company of Evanston won a $278 judgment against Druggan for gasoline delivered in 1929 to a farm he once owned at Lake Zurich. Druggan, a beer wholesaler during prohibition, evaded service in the oil company's suit for many months after it was filed, then got a dozen continuances.

FATHER OF TWO KILLS SELF.

Streator, Ill., April 5.—(AP)—Custer Hamilton, 33, father of two children, was found shot to death today at the home of his father. Police said he committed suicide and blamed ill health.

DENIES ABUSING FACTS IN SALE OF GLENCOE HOUSE

Henry G. Hart, 465 Sheridan road, Glencoe, spent the day yesterday on the witness stand in the Superior court. He and his wife are being sued for $50,000 by Mrs. Stella Reynolds Powers and her sister, Miss Mary K. Reynolds. Hart denied the sisters' charge that he misrepresented the facts in selling them a house in Glencoe, once owned by the late Attorney Harry C. Levinson and his wife, Fannie, central figures in a domestic tragedy ten years ago. Judge Martin C. Gridley will continue the hearing today.

Chicago Tribune

The certificate above, differently numbered, appears each day except Sunday. 12 Mark Twain Certificates, each differently numbered, qualify the holder to receive a set of two volumes of "The Complete Works of Mark Twain" (in twenty-four volumes) in accordance with the terms of the Chicago Tribune's Good-Will Offer.

FOR YOU WHO WANT THE Best

Copyright, 1937, Blatz Brewing Co.

WE know that in Blatz Old Heidelberg beer you will find *every quality* that a *truly good beer* should have . . . It's the delicious flavor — the life and sparkle — the smooth, mellow richness that have made Blatz *"the beer of the year"* . . . For true beer enjoyment, try Blatz Old Heidelberg. Serve it in your home — insist upon Blatz wherever beer is served . . . Blatz is *always uniform, always delicious.* Order Blatz, in the handy Steinie bottles, in the regular bottles, or in Cap-Sealed cans.

Phone BRUnswick 3600
BLATZ BREWING COMPANY
North Side Branch—1500 Greenview Avenue. South Side Branch—3900 So. Union Ave.

Blatz Old Heidelberg Beer

THE BEER OF THE YEAR

THE PENNSYLVANIA RAILROAD
SUMMARY OF ANNUAL REPORT FOR 1936

THE 90th Annual Report of the Pennsylvania Railroad Company covering operations for 1936 will be presented to the stockholders at the annual meeting on April 13, 1937. The report shows that total operating revenues increased over 1935 by $73,613,003 or 20%, but continued subnormal, being 35% below the annual average for 1925-1929. Operating expenses increased $50,987,517 (due principally to increased business and larger expenditures for necessary current maintenance and to improve the general condition of the road and equipment). Net income was $38,742,091 as compared with $23,962,586 in 1935. Surplus for 1936 was equal to 4.8% upon the outstanding Capital Stock as compared with 2.8% in 1935. Surplus per share (par $50) was $2.38 as compared with $1.38 in 1935.

OPERATING RESULTS

	1936	Comparison with 1935 Increase or Decrease	
Total Operating Revenues were	$441,425,189	I	$73,613,003
Total Operating Expenses were	314,087,701	I	50,987,517
Leaving Net Revenue from Railway Operations of	127,337,488	I	22,625,486
Taxes amounted to	34,714,149	I	9,479,724
Hire of Equipment, Joint Facility Rents, etc., were	8,442,746	D	640,190
Leaving Net Railway Operating Income of	84,180,593	I	13,785,952
Income from Investments and Other Sources amounted to	36,119,533	D	406,678
Making Gross Income of	120,300,126	I	13,379,274
Rental for Leased Lines, Interest on the Company's Debt and Other Charges amounted to	81,558,035	D	1,400,231
Leaving Net Income of	38,742,091	I	14,779,505
Appropriations to Sinking and Other Funds, etc.	7,342,740	I	1,508,550
Surplus (Equal to 4.8% on Capital Stock)	31,399,351	I	13,270,955

Dividends aggregating 4% ($2.00 per share) were paid during the year. The dividend of 2% paid on December 21, 1936, was charged against 1936 income. Expenses incurred on account of floods and for retirement of property during the year aggregating $24,794,575 were charged to Profit and Loss.

FINANCE

The net decrease in total funded debt was $35,436,910, due to the payment at maturity of $52,000,000 Fifteen-year 6½% Bonds; $10,251,000 Equipment Trust Obligations; $1,100,000 Thirty-year 4% Bonds and $500,000 Sunbury & Lewistown Railway Company First Mortgage 4% Bonds, and by the redemption on May 1, 1936, of $50,000,000 Forty-year 5% Bonds due in 1964.

An issue of $60,000,000 General Mortgage 3¾% Series "C" Bonds was sold, of which $40,000,000 were sold on a 3.95% basis and $20,000,000 on a 3.775% basis. The proceeds were used chiefly to redeem the Forty-year 5% Bonds. In addition, $18,420,000 Fifteen-year 2¾% Equipment Trust Certificates were issued and sold, on a 2.71% basis, to finance in part the cost of 10,000 new freight cars.

During 1935 and 1936, $167,000,000 of bonds of Companies in the Pennsylvania System have been refunded at reduced interest rates, effecting a reduction of $2,500,000 in annual interest payments.

To provide funds for the extension of electrification and other necessary additions and betterments, as well as for additional equipment and facilities and for the payment of maturing obligations and other proper corporate purposes, an allotment of $52,670,700 Fifteen-year 3¼% Convertible Debenture Bonds was made to stockholders of record February 6, 1937. After this issuance of Convertible Bonds the available margin of authorized funded indebtedness will be reduced to $3,234,000. Therefore, the stockholders will be asked at the annual meeting to approve an increase in the authorized indebtedness in the amount of $95,000,000.

ELECTRIFICATION

The Company's experience with electrification has been so satisfactory that it has decided to electrify its lines from Paoli to Harrisburg, Pa., from South Amboy to Monmouth Junction, N. J., from Morrisville to Harrisburg, Pa., and from Columbia, Pa. to Perryville, Md., and certain branches, which will enable it to obtain substantially increased advantages from the electrification previously completed. The completion of this program, which will require approximately 1½ years and the employment of over 10,000 men on the project itself and a similar number in the industries furnishing the materials, will increase materially the capacity of the Railroad by making possible the handling of a denser traffic with greater flexibility and speed over the same tracks than is possible with steam locomotives.

NEW AND IMPROVED EQUIPMENT

Built at a cost of approximately $25,000,000 and involving 11,000,000 man-hours of employment, 10,000 all-steel freight cars were completed and placed in service. 216 drop-bottom containers for handling powdered lime, cement and similar commodities, 240 hopper-bottom containers for handling fluxing lime and cement, 1 steel coal barge, and 250 gondola cars were also placed in service during the year. Air-conditioning was installed in 22 additional dining cars, 88 coaches and 23 passenger baggage cars. At the end of the year approximately 1,100 air-conditioned cars were operated on the system's lines, the largest fleet of such cars on any railroad.

BETTER SERVICE

Train schedules were quickened and rearranged to provide maximum of service and more convenient times of arrival and departure for the travelling public. The running time between New York and Philadelphia was reduced and the fastest train placed on a 1 hr.—34 min. schedule. The "Congressional" between New York and Washington runs daily on a 3 hr.—35 min. schedule, the fastest train ever provided between those points.

On November 16, 1936, complete door-to-door collection and delivery service for less-than-carload freight at no additional cost above the regular freight rates (subject to a minimum of 45 cents per hundred pounds), regardless of distance, was established, marking a distinct advance in the art of rail transport.

A supplementary service is a cash-on-delivery arrangement, under which the invoice price of merchandise is collected by the railroad upon delivery and remittance made to the shipper by the Company, an additional forward step in meeting the modern trends of business practice.

PASSENGER AND FREIGHT RATES

By order of the Interstate Commerce Commission, a general reduction in the basic passenger fare structure of all railroads became effective June 2, 1936, establishing a maximum fare basis of 2 cents per mile in coaches and 3 cents per mile in Pullman cars and eliminating the Pullman car surcharge.

During the year the Interstate Commerce Commission denied the petition of the railroads for authority to continue indefinitely the moderate increase in freight rates which had been granted on certain classes of commodities effective April 18, 1935, to enable them to meet in part the increased cost of railway labor and the increased prices of fuel and other material and supplies, but authorized the increases to continue, with some exceptions and modifications, until December 31, 1936, when they expired. On October 23, the railroads petitioned the Commission for authority to make a comprehensive revision in the railroad freight rate structure to meet present-day conditions, in order to offset in part the large loss in revenues as a result of the expiration of the emergency charges. Hearings are now being held by the Commission in connection with this proposed revision of the freight rate structure.

STOCKHOLDERS

Capital Stock of the Company at the end of the year was owned by 218,720 holders, a decrease of 8,531 compared with December 31, 1935. The average number of shares owned was 60.2 shares.

The results recorded have been made possible by the splendid work of our employes. The Pennsylvania Railroad cordially invites the active interest of its stockholders and bondholders in getting people to travel and ship via The Pennsylvania Railroad. M. W. CLEMENT, *President*

THE PENNSYLVANIA RAILROAD
SHIP AND TRAVEL VIA PENNSYLVANIA
Stockholders can obtain copies of the Annual Report from J. Taney Willcox, Secretary, Broad Street Station Building, Philadelphia, Pa.

"The best Kentucky whiskey in the house, sir?"

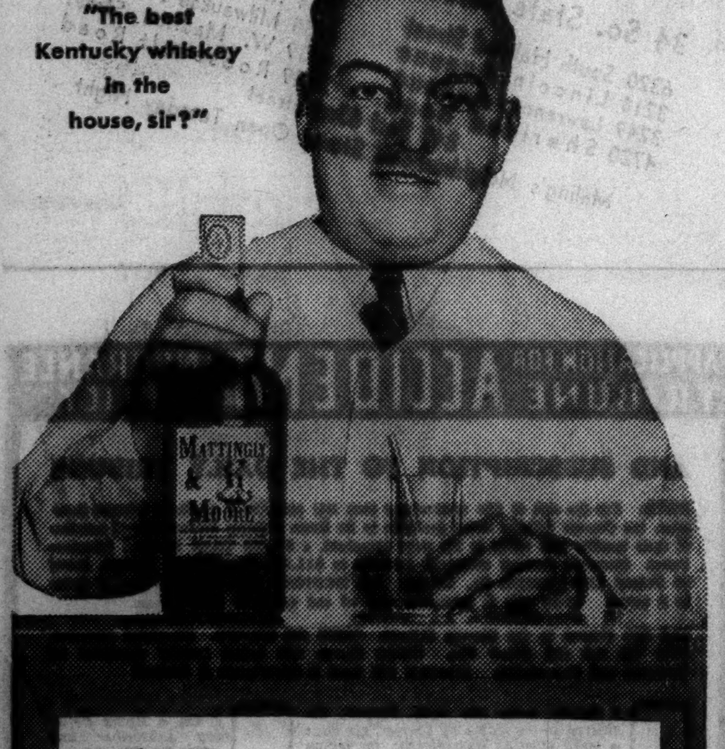

"Try MATTINGLY & MOORE!"
A blend of straight whiskies—90 proof

. . . only 15¢ a drink* but tastes like 25¢!
*At most bars and taverns

97¢ FULL PINT $1.82 FULL QUART

Frankfort Distilleries, Incorporated, Louisville • Baltimore

RESORTS AND TRAVEL. INDIANA. | RESORTS AND TRAVEL. INDIANA. | RESORTS AND TRAVEL. INDIANA.

Get the Jump on Spring *at Glorious* French Lick Springs

Outdoor sports in perfect weather—Evening entertainment—Health-restoring baths—Life at its fullest—await you NOW at this Spa of America

IF you want to enjoy spring in all its gorgeous beauty—if you want the stimulating tonic of warm sunshine and balmy fresh air—if you want to recapture your strength—and if you want all this right NOW—then come to French Lick!

For the spring season at French Lick is at least two months ahead! Here happy throngs for weeks have been enjoying golf under perfect conditions . . . riding spirited horses over beautiful trails . . . testing their skill at skeet and trap shooting . . . basking in the sunshine . . . dancing to the entrancing music of Arthur Ravel and his famous broadcast orchestra . . . resting, relaxing, dining 'mid surroundings that typify life at its best!

And all this is offered you *now!* And in addition, Pluto Water drunk at its source, and the famous Pluto Baths, recognized the world over for their curative and rejuvenating powers, to be had only at this renowned American Spa.

Leaders of industry and society, and tired business men, for nearly half a century have found here the magic way to health and energy. And today, the crowds are larger and more colorful than ever—getting a jump on spring at this world-famous health and pleasure resort.

Join them now! Enjoy the spring season at its height—at French Lick! But to prevent disappointments, we urge you to wire or write for reservations at once! Or, if you prefer, we'll send you, postpaid, a beautiful illustrated booklet A-3, upon receipt of your name and address.

DANCE TO Arthur Ravel's Famous Orchestra

Direct from the smarter night clubs of New York City comes Arthur Ravel and his celebrated orchestra. This dance band is to be another added feature to make your stay at French Lick Springs *the most enjoyable you have ever had.*

How to Reach French Lick—

Take Monon trains, leaving Chicago twice daily—9:15 A.M., and 9:20 P.M. (C.S.T.) Or motor direct. Phone our new Chicago office for further details.

FRENCH LICK SPRINGS HOTEL
FRENCH LICK, INDIANA
T. D. Taggart, Pres. • C. K. Dwinell, Mgr.
Chicago Office: 221 N. Michigan Ave.
Phone: State 8686

RESORTS AND TRAVEL. NEW YORK.

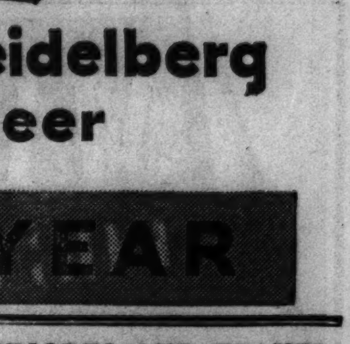

ONLY *One* NEW YORK HOTEL OFFERS ALL THESE FEATURES

Compare with the hotel where you have been staying in New York

- DIRECTLY OPPOSITE PENN STATION ✓
- NEW YORK'S NEWEST HOTEL ✓
- 1200 OUTSIDE ROOMS ALL WITH BATH ✓
- RADIO IN EVERY ROOM ✓
- $3 DAILY RATE ✓

. . . and in Rochester, N. Y., it's the POWERS HOTEL

Hotel GOVERNOR CLINTON
31st Street and 7th Avenue, N. Y. C.
Under Knott Management

Ocean Travel.

Matson Line to . . .
NEW ZEALAND • AUSTRALIA SAMOA • FIJI
Palatial Matson liners sail every few days from California for interesting South Pacific ports.
230 N. MICHIGAN AVENUE, CHICAGO, RANDOLPH 8344
S. S. LURLINE • S. S. MARIPOSA • S. S. MONTEREY • S. S. MALOLO

JAPAN AND CHINA BY N. Y. K.
Large and fast motor lines to Orient from San Francisco, Los Angeles, Seattle, Vancouver. 333 North Michigan Ave., Chicago, Ill., or leading tourist agents.

SUBSCRIBE FOR THE TRIBUNE

MME. PERKINS NEATLY EVADES SITDOWN ISSUE

She Laughingly Likens It to Miniature Golf.

Secretary of Labor Frances Perkins, modishly attired in black with crisp touches of white, yesterday dismissed with a wave of her hand the epidemic of sitdown strikes. She avoided mention of sitdowns in her address at a luncheon meeting in the Hotel Sherman, celebrating the opening of a school for factory inspectors from five states.

Drawing a parallel with the popularity of miniature golf courses in the late 1920's, she said later at a press conference that she believed that the vogue of sitdown strikes is passing over. Sitdowns are abating now because the workers are realizing it is not a good technique, she said.

She was asked whether the action taken by many public authorities in ousting sitdowners should also be credited for decreasing this form of strike.

Interrogator Catches Her.

At this moment Madame Perkins took time out to greet three men who had been waiting to see her. Then, with an escort clearing a path through the crowd at the Bal Tabarin in the hotel, she made for the elevators.

Her interrogator caught up with her and repeated his question.

"I haven't observed closely enough to say whether local action has been a factor or not," she said as she stepped into an elevator. "Excuse me. I must hurry to catch my train for Washington."

Earlier, when asked if she believed the sitdown strike was usurpation of private property rights, she laughed.

"We use such big words to describe little things in this country," she replied.

If she knew what President Roosevelt thinks about sitdown strikes, she would not tell, she said in answer to another question. She did not say whether she knows.

"No Pressure by Lewis."

But she declared emphatically that she does know that John L. Lewis, head of the Committee on Industrial Organization, has not brought any pressure to bear on the administration as to action—or lack of action—on sitdowns.

Only once in her speech to the factory inspectors and representatives of labor unions and employers did she step out of the path of caution.

"There was a time when employers didn't welcome factory inspectors any more than they welcome labor organizers today," she said. "But—times change."

She Doesn't Mean Anything.

As loud applause broke forth from the union officials, she quickly added: "Of course, I don't mean anything by that."

Factory inspectors are becoming more professional as their field finds greater recognition as an important one, she declared. The assembling here of factory inspectors for self-education portends they will be ready to increase this importance, she said.

Sessions of the school are being held daily at the University of Illinois College of Medicine in Chicago.

"EXCUSE ME"

[TRIBUNE Photo.]

Mme. Perkins dismissed the sitdown with a wave and said she was sorry but she had to catch a train.

(Story in adjoining column.)

New Grand Jury Impaneled; Coal Dealer Is Foreman

The April grand jury was impaneled yesterday by Chief Justice Michael L. McKinley of the Criminal court. John J. Walsh, 2915 Pine Grove avenue, a coal dealer, was chosen foreman.

GREEN CHARGES POLITICAL HOPES MOTIVATE LEWIS

Newark, N. J., April 5.—(AP)—President William Green called on labor today to support the American Federation of Labor and said "all those who believe in aiding one man to realize an all-consuming ambition will stand on the other side."

He did not refer by name to John L. Lewis or the Committee for Industrial Organization in addressing delegates to the national council of aluminum workers, as he declared:

"We're not going to have a Hitler or a Mussolini in the labor movement in America."

Green said later that he referred to Lewis and the C. I. O. and charged Lewis' rival union drive was motivated by political ambitions.

The issue, Green said, between the federation and the C. I. O. is "democracy," and "come what may, I'll stand to the bitter end with those who defend democratic procedure and democratic ideals in the settlement of our questions."

He declared the C. I. O. had "created bitterness and hate, and in some places has created violence" and said that "if it continues it is going to get worse."

"Are the workers of America to be used as an instrument for one man to achieve an all-consuming ambition?" he asked. "He who divides the workers helps the enemies of labor."

Green accused the C. I. O. of "dual unionism and disruptive tactics."

HUNT MANIAC IN DOUBLE SLAYING AT LOS ANGELES

Held Killer of Three Women Earlier.

Los Angeles, Cal., April 5.—[Special.]—The files of all persons arrested here on morals charges in recent years were being checked tonight in the widening search for the sex crazed slayer of Mrs. Edna A. Worden and her 12 year old daughter, Marguerite.

The only clews police had that might lead them to the fiend who crushed the skulls of his sleeping victims in their apartment Sunday morning were blood stained fingerprints on a window sill and two clay models of size 11 shoeless footprints.

Eight Other Victims.

Authorities said they believed the killer is the same maniac who has slain three other women and severely beaten five in Los Angeles in recent months. In each case the victims were felled by bricks.

The latest murders were the first in the series in which fingerprints have been obtained, police said. It was hoped this clew would be sufficient to capture the slayer, who authorities believe is a huge colored man.

The plaster casts made of foot depression on the earth near Mrs. Worden's apartment showed bits of wool pulled from the sock on the foot that made the prints. Police said this established that the slayer removed his shoes before he climbed through a kitchen window.

Only Two See Him.

Only two of the ten victims of the moronic killer have seen their attacker. One was Mrs. H. W. Kolls who was startled from sleep on Jan. 25 in a hospital room and saw a large colored man, arm upraised, leaning over her bed. She screamed and the man fled, leaving behind a brick.

Mrs. Worden and her daughter were struck at least four times, but not raped, autopsy surgeons said. The mother's purse was on the floor, turned inside out. Bureau drawers and a letter file showed they had been ransacked.

THREE SEIZED IN STOLEN CAR.

Three men were arrested yesterday in a stolen automobile after a three mile chase. They are: Marion Kierzek, 23 years old, 3035 West 39th place; John Mokrzycki, 47, of 4105 South Albany avenue, and Ted Bala, 21, of 3032 West 40th street.

Arraignment Delayed on Zintak Fixer Charges

(Picture on back page.)

Arraignment of Robert W. McKinlay on charges of conspiracy to obstruct justice and bribery of a juror in the first embezzlement trial of Frank V. Zintak, ousted clerk of the Superior court, was continued yesterday until tomorrow. McKinlay informed Chief Justice Michael L. McKinley of the Criminal court that his attorney, George H. Guenther, will be engaged with other matters until tomorrow.

MANDEL'S

$298,000 in Savings for Chicagoans in Our Anniversary Sale

Kleenex

ANNIVERSARY SALE PRICE

93c 7 BOXES

White and colors. 200-sheet boxes. Sanitary and convenient to use for a cold.

MANDEL'S

Gratis Offer

Is your scalp dry or oily?
Is your hair dull or greying?
Have you dandruff? Streaks? Brittle ends?
Start at once to correct all that! Have an

Ogilvie Sisters

COURTESY HAIR TREATMENT

Miss Bernice Steele—our Ogilvie representative—is here at Mandel's to advise you on the treatment your hair requires.

BEAUTY SHOPS—FIFTH FLOOR—WABASH. STATE 1500, LOCAL 207

MANDEL'S 82ND ANNIVERSARY SALE

NOW—THANKS TO OUR ANNIVERSARY SALE—YOU CAN BUY THE KIND OF

Glamorous Hostess-coat

YOU'VE LONG BEEN DREAMING ABOUT, FOR A MERE

$5.95

Choose yours from three styles. **Zipper-on** in regency moire. **Butterfly in satin print. Prince Albert** in popular Roman stripes. No yardage has been spared to give these hostess-coats the graceful lines you look for in the 1937 silhouette. Sizes 14 to 20.

TEENETTES, NOTICE: These hostess-coats in your sizes, too. 11 to 17.

GET YOUR SHARE OF THESE SAVINGS IN MANDEL'S NEGLIGEE AND TEENETTE SHOPS, THIRD FLOOR, STATE

Plain and Print Sheers! Print Crepes!

$19.95 to $25 Cape, Coat and Jacket Frocks

FOR MISSES AND WOMEN

$16

ANNIVERSARY SALE PRICE

You must see the complete assortment to appreciate the values! Every popular type of dressy sheer that's new . . . at an Anniversary sale price. Misses' sizes: 12 to 20. Women's sizes: 36 to 44. Half sizes: 16½ to 26½.

Group includes:

- Cape frocks!
- Fitted Jackets!
- Full length coat ensembles!
- New style details!
- Gypsy stripes!
- Polka dots!
- Vivid prints!
- Novel trims!

PIN MONEY FROCKS—FOURTH—WABASH

Sorry, No Mail or Phone Orders on These Fashions!

A COAT! A SUIT! A COMPLETE ENSEMBLE!

3-Pc. Wardrobe Suits

$29.95 TO $35 VALUES! AT

$24

ANNIVERSARY SALE PRICE

Ideal outfits for school, for town, for travel or country wear! Suits to wear with other coats; toppers to combine with other suits and frocks! Cleverly designed in the newest styles and color combinations: green and beige, navy and grey, black and nude, thistle and navy, black and white . . . and plain navies, browns, plaids, and checks! Sizes 10 to 18.

- Boxy Toppers!
- Cape Styles!
- Fleece Toppers!
- Shetland Suits
- Plaid and Plain
- Checked and Plain

WARDROBE SUITS FROM MANDEL'S SUIT SHOP—FOURTH FLOOR—WABASH

MANDEL'S

Colonial Dames

FOR A LIMITED TIME ONLY! $3.50 VALUE FOR

$2

Dry skins will delight in the richness of this Super-activated Salon Cream. Contains 5 times as much **Vitamin D** as the popular All-Purpose Cream. Buy at this saving!

MAIL YOUR ORDER OR PHONE STATE 1500—MANDEL'S TOILETRIES—FIRST—STATE

REGULAR $2.25 VALUE!

Jomar Hand Cream

WITH NIGHT GLOVES

ANNIVERSARY SALE PRICE

$1

Jomar actually does marvels in a single treatment! Its rich oils heal chap, whiten and beautify hands.

MAIL AND PHONE ORDERS

MANDEL'S TOILETRIES—FIRST—STATE

Moving Forward

Marshall Field & Company presents here each day observations and opinions intended to be of interest and value to those it seeks to serve.

MYSTERIES IN MAN

By CALEB

ONE of the most intriguing things in the world to watch is the bursting of truth and intelligence through the tough and well-nigh impenetrable hide of ignorance which still lies placidly over much of the earth and its activities. Yet, the observant individual must be appalled to see about him again and again the symbols of ever forward-pushing progress.

Not so many years ago an automobile engine was a dark and mysterious series of caverns in which cycles of explosions imparted push to pistons.

Today if you have an ailing engine, you can drive into a service station where a weird contraption of dials and wires and gauges will diagnose the trouble with uncanny exactness.

A few years ago man was awed when doctors learned to tell him much of his heartbeats, his processes of digestion, his respiration, his pulse, and his glandular processes.

Now, so material and inert a mass of metal as an automobile engine can be examined even *more* exactly. Mechanics, with the help of modern instruments, can tell whether fuel inside cylinder is being consumed properly, whether explosions are timed properly to the crest of piston movement, whether fuel mixtures are correct, and whether ignition sparks are hot enough and long enough.

Soon we may well ask, "Will there be any secrets not penetrated by science?"

And the answer is, "Yes—man's secrets."

Man and the mysteries within him came long before machines. Man and the mysteries within him will persist long after the physical and material mysteries in machines are solved.

Were it not for the necessity of dealing with human nature in the department store business, it might develop scientific aspects more rapidly. But no machines are available to tell employers precisely why certain persons fail to "tick" properly in their work.

Department stores, because of the nature of their business, are experimenting continually with the most modern methods to determine what people are best fitted for prescribed jobs. Although this is not an exact science, every year sees some advancements made in the development of methods of proper selection and proper placement of personnel.

Copyright 1937 by Marshall Field & Company

290

[ADVERTISMENT]

Does Bladder Irritation Get You Up?

Results guaranteed, 25c. If not pleased, in four days go back and get your 25c. Flush the bladder as you would the bowels. Help nature eliminate impurities and excess acids which can cause irritation that results in getting up nights, scanty flow, frequent desire, burning, backache, or leg pains. Get buchu leaves, juniper oil, etc., made into little green tablets. Just say Bukets to any druggist. Walgreen Drug Store.

AMENDMENT PUT FORTH BY COURT PACKING'S FOES

Agree on Way to Thwart Roosevelt Scheme.

[Chicago Tribune Press Service.]

Washington, D. C., April 5.—[Special.]—Leaders of the senate opposition to President Roosevelt's scheme to pack the Supreme court agreed today on a constitutional amendment proposal, thus meeting the argument of administration leaders that such a course would be impracticable because of the multiplicity of such changes that have been suggested.

Dean Frank Sommer.

President Roosevelt had insisted that those who oppose his plan to pack the court urge the constitutional amendment procedure solely for the purpose of preventing any action and that the foes of his measure could never agree among themselves on the form of an amendment.

Wheeler Agrees on Two-thirds.

Senator Burton K. Wheeler [D., Mont.], who had a constitutional amendment of his own, today accepted the proposal of Senator Joseph C. O'Mahoney [D., Wyo.] that two-thirds of the nine Supreme court justices be required to concur in order to nullify an act of congress.

Senator Edward R. Burke [D., Neb.], another leading foe of the court packing scheme, declared upon learning of the Wheeler-O'Mahoney agreement that he would submerge his own personal views and support it. The opposition leaders then notified Senator Key Pittman [D., Nev.], a supporter of the President's plan, who had defied them to reach an agreement on a constitutional amendment proposal.

Pittman Foresees Support.

Pittman asserted that the amendment agreed upon might be meritorious and undoubtedly would receive the support of a majority of the judiciary committee. However, he said he would support it only as a companion to, and not for a substitute for, the President's plan.

The judiciary committee's hearings continued today with Dean Frank H. Sommer of the New York university law school assailing the President's plan. Dean Sommer said that Mr. Roosevelt's interpretation of the "general welfare" clause of the constitution would destroy the powers of the states reserved to them by the tenth amendment.

The dean recalled how the President, in his recent "fireside chat," omitted qualifying phraseology of the constitutional provision with respect to the taxing power and contended that the "general welfare" clause was separate and distinguishable.

Left Without Argument.

"Reading the opinions, both prevailing and dissenting, in the AAA case, and bringing into view the historic background of this provision, leaves the President's theory as to the 'purpose of the patriots who wrote the federal constitution' in framing the quoted provision without support," said Dean Sommer. "The purpose, in fact, was merely to grant to congress the power to lay and collect taxes—a power necessarily involving the power to expend—and to provide through such power for the general welfare of the United States. The President's theory would, in effect, exscind the tenth amendment from the constitution.

"The extension which the President's theory involves would not be the product of interpretation in the spirit of the constitution. It would flow from interpretation as the product of sheer will—determination that what the interpreter would have it mean the constitution shall mean, and that alone."

HAS SONS STEAL

Lloyd Allen (bottom), arrested when his wife accused him of encouraging youths, including his sons, to steal. Held with him are Jack Brooks (top) and John Marthaler (center).

Lloyd Allen, 55 years old, 213 South Racine avenue, a relief client, was arrested by the Desplaines street police yesterday when his wife accused him of encouraging their two sons, Ralph, 15 years old, and Charles, 13 years old, to steal. The two youths were arrested with six others on charges of robbing nearly a score of homes and stores.

When the police went to the Allen home they found three suitcases filled with barbers' supplies worth $200. These were identified as having been stolen from the barber shop of Michael Comparette, 1155 Van Buren street. The elder Allen denied knowing the goods were stolen.

SITDOWN LOBBY BACKS GOVERNOR OF MINNESOTA

Enters Senate as Benson Calls for Pressure.

[Continued from first page.]

ever, shied away, and it was indicated that they were adopting a hands off policy on the basis of Gov. Benson's earlier exhortations "to put pressure on them,"—the legislators.

Back Governor's Program.

More formally, the invaders adopted a resolution announcing their intention to "sit" until "our demands are met by the legislature." These demands are incorporated in Gov. Benson's financial aid program, drawn up under the Farmer-Labor banner.

In brief, this program calls for enactment of laws for stiffer tax increases and more liberal spending. It might include, according to Gov. Benson's remarks, an income tax law that "will make some of the wealthy people in the state pay the taxes they should have been paying." It would include a more generous attitude in the assistance of farmers, labor and the destitute.

These points were emphasized in the governor's address to the lobbyists during the day. He spoke in the house chamber. During a particularly blistering attack on corporation lawyers and metropolitan newspapers, he went after the Supreme court, and urged the support of President Roosevelt's attempt to pack the court.

"The house," he declared, "should be asked to memorialize congress to adopt the President's Supreme court program."

Governor Assails Justices.

"The Supreme court justices," he continued, "act pretty much the same when they get on the bench as they did while representing great corporations."

Then he went on in behalf of his taxing program for Minnesota. He recalled that the federal government required many years of effort before enacting the national income tax law. Now, he charged, those opposed to a state income tax proposal had "lost hundreds of millions of dollars to the state of Minnesota and you farmers and home owners paid the bills."

Replying to complaints that his tax program is unsound, he snapped that "the only thing unsound about it is that it will make some of the wealthy people in the state pay the taxes they should have been paying."

Here he followed with his "put the pressure on them" remark. Other speakers in addition to the governor were John H. Bosch, president of the Farmers' Holiday association; A. H. Urtubees, president of the Minneapolis Central Labor union; Fred Lequire of Duluth, head of the Timber Workers' union, and a number of other farm and labor leaders. They had planned a parade, but this has been called off.

GREEK DICTATORSHIP FACES DISCONTENT AS PRICES RISE RAPIDLY

[Copyright: 1937: By the New York Times.]

PRAGUE, Czechoslovakia, April 5.—Despite the severity of Greek censorship, the Prager Tagblatt's Athens correspondent reports a series of demonstrations against the dictatorship of Gen. J. Metaxas. One occurred when M. Kanellopoulos, leader of the social party, was being put aboard a ship at Piroeus for banishment to an island in the Aegean. Another occurred at the recent requiem mass at Athens cathedral for former Premier Eleutherios Venizelos, when 20,000 persons shouted: "Down with tyranny! long live freedom!" and also cheered the chiefs of the banned political parties. The rapid rise of prices under dictatorship, says the correspondent, is causing increasing discontent. Fear of the terrible island concentration camps thus far has prevented anything but passive resistance.

BOY, 5, KILLED BY TRUCK.

Monroe, Wis., April 5.—[Special.]—Hollis Haman, 5 year old son of Mr. and Mrs. Chester Haman, living near Juda, was killed today when struck by a truck driven by Rex Humphrey, Hancock.

ROBERT IS STILL WAITING FOR HIS PHYSICAL EXAM

Robert O'Connell, 27 years old, 450 North Bernard street, yearned to leave his job as a board of education stock clerk and become a policeman. He took the mental examination Saturday, and being a husky red head, could hardly wait for his approaching physical tests. But he had an abscessed tooth.

Yesterday Mr. O'Connell went to a dentist. The dentist was out. As mouthwash and pain killer O'Connell resorted to four glasses of whisky, inadvertently swallowing the same. In some way he and two campanions found themselves on the elevated lines platform at State and Van Buren streets. They jostled and bumped several citizens.

Then riding around to Adams and Wabash, they tried to pull a guard from between two cars and a train. "I'm already a cop," yelled O'Connell. "The whole town is my beat." Just then he met a real cop—John Lambert, 25 years of the force. Lambert easily subdued him and jailed him.

COLOSIMO'S

7 COURSE DINNER $1.50

with Whole

BABY LOBSTER

2126 S. WABASH AVE.

* *

Advertise in the Tribune

* *

DON'T "BARK" AT YOUR WIFE!

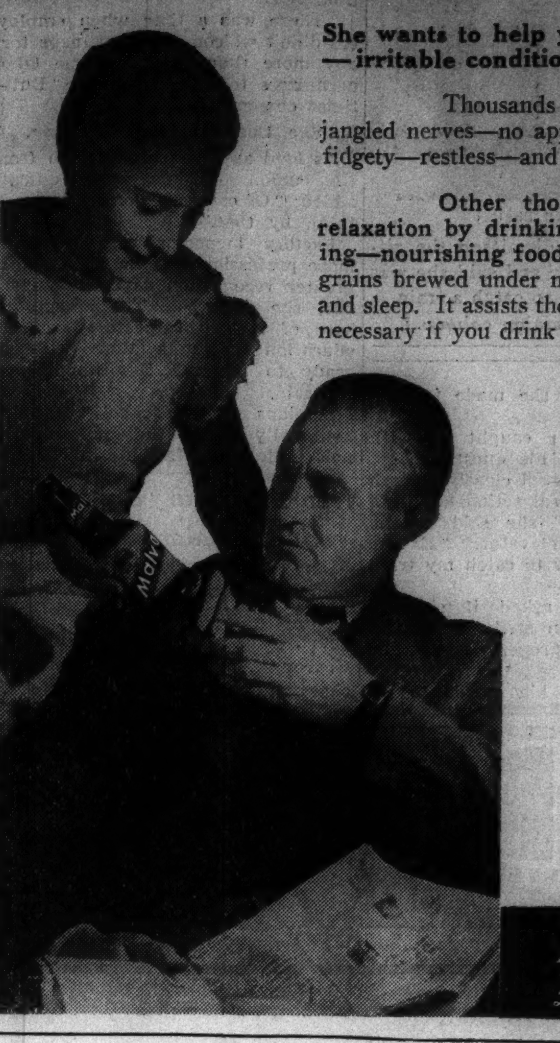

She wants to help you to relieve that tired — worn out — jittery — irritable condition — so often the result of a hard day's work.

Thousands of men and women suffer day after day, either with jangled nerves—no appetite—sleepless nights—run-down—under weight—fidgety—restless—and cannot relax.

Other thousands are finding the enjoyment of perfect relaxation by drinking Malvaz, the delightful—healthful—stimulating—nourishing food-drink filled with vitalizing malt and other healthful grains brewed under most exacting temperature. Malvaz encourages rest and sleep. It assists the normal functions of the body. Laxatives are rarely necessary if you drink MALVAZ.

Now Malvaz is not a cure-all—if you are sick, go to your doctor and if nothing is organically wrong—he will very likely recommend Malvaz.

This week a prominent business man said: "I drink Malvaz to Relax—it certainly loosens up tense nerves. I believe the fellow who can really relax is adding many years to his life"—and a doctor agrees— and adds: "So many people are supposedly suffering with indigestion when the facts are they cannot relax."

Now will you accept our invitation to order a carton of 24 bottles. If, after drinking several bottles, you are not fully satisfied—we want you to let us pick up the shipment and refund your money.

We are taking all the chances, so pick up your phone right now and prepare to try Malvaz, the outstanding Spring Tonic.

Malvaz is brewed by the Brewers of MONARCH BEER

Carton 24 Bottles........$2.75
50c allowed for return of empties
Carton 12 Bottles........$1.40
25c allowed for return of empties
Phone: CANAL 6500

Monarch Brewing Co.

2419-49 W. 21st St. Phone Canal 6500

TWA *is first again!*

(Reprinted from New York Sunday News, Feb. 28, 1937)

commended the bureau's new regulations (Bureau of Air Commerce), promulgated last week, demanding installation on all passenger planes of shielded anti-static loop antennae by Nov. 1, 1937, and of directional radio triangulation homing devices by Jan. 1, 1938.

A YEAR AHEAD OF TIME SET BY NEW GOVERNMENT REGULATIONS, ALL TWA SKYLINERS HAD THESE FLYING AIDS

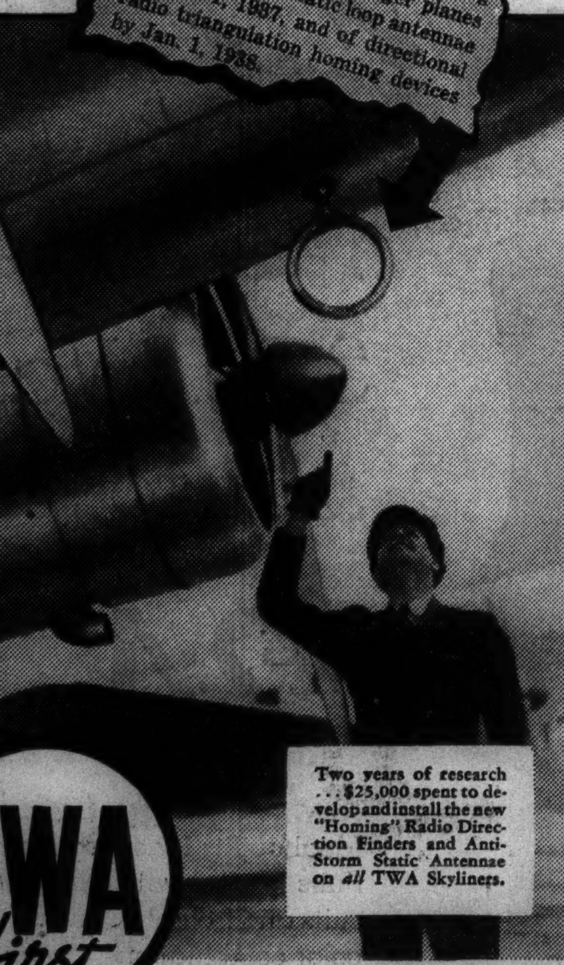

Two years of research . . . $25,000 spent to develop and install the new "Homing" Radio Direction Finders and Anti-Storm Static Antennae on *all* TWA Skyliners.

.. AND *only* TWA GIVES YOU THESE LOW FARES

TWA is the *only* major airline that offers you the finest standards of speed, luxury, and efficiency at *reduced* fares. And seasoned air travelers are taking advantage of it—thousands more of them are now flying TWA.

TWA leadership gave America its *first* regular transcontinental passenger service; *first* non-stop New York-Chicago service; *first* Douglas Luxury Skyliners; steam heat; air conditioning; full course hot meals; individual sleeper lounge chairs. Travel TWA *first* for speed, luxury, and economy.

For information and reservations:

TWA Office, Lobby Floor, Palmer House, Tel. State 2433, or any Travel Bureau, Hotel Transportation Desk, Postal or Western Union Office.

TWA
...Lowest Airline FARES ...Compare!

FROM CHICAGO	TWA FARES
Save $8.00 to New York	$39.95
Save 3.40 to Pittsburgh	21.85
Save 5.25 to Philadelphia	36.70
Save 15.05 to Los Angeles	99.95

Round Trip Tickets save another 10%. Similar Savings to more than 100 cities.

TWA *first*

SHORTEST—FASTEST—OVERNIGHT COAST TO COAST

THE LINDBERGH LINE

Philip Merivale says:

"My throat's grateful for Luckies —a light smoke"

"In one of the first important parts I did in America, the play called for a long and very trying individual performance. In every scene for five full acts I was on stage talking almost continuously. The strain made it imperative that I safeguard my throat and voice. After trying different brands of cigarettes, I came across Luckies. They stood the test and for many years now I've enjoyed them. I like the taste of Luckies and my throat is grateful for a light smoke."

Philip Merivale

An independent survey was made recently among professional men and women—lawyers, doctors, lecturers, scientists, etc. Of those who said they smoke cigarettes, more than 87% stated they personally prefer a light smoke.

Mr. Merivale verifies the wisdom of this preference, and so do other leading artists of the radio, stage, screen and opera. Their voices are their fortunes. That's why so many of them smoke Luckies. You, too, can have the throat protection of Luckies—a light smoke, free of certain harsh irritants removed by the exclusive process "It's Toasted". Luckies are gentle on the throat.

THE FINEST TOBACCOS— "THE CREAM OF THE CROP"

A Light Smoke
"It's Toasted"—Your Throat Protection

AGAINST IRRITATION—AGAINST COUGH

Copyright 1937, The American Tobacco Company

"SPRIG HAS CUB"

R FOR YOUR OWN GOOD HEALTH

Doctors say we're all a trifle more susceptible to colds this time of year and should be extra careful. Here are a few "cold preventives" on which Doctors all agree:

1. Plenty of sleep.
2. Take a reasonable amount of exercise.
3. Eat plenty of fruits and vegetables.
4. Be regular in your habits.
5. Don't worry!
6. If you feel "run down" don't put off seeing a reputable Doctor.

R FOR THE GOOD HEALTH OF YOUR CAR...

CHANGE MOTOR OIL... MAKE IT

ISO-VIS "D"

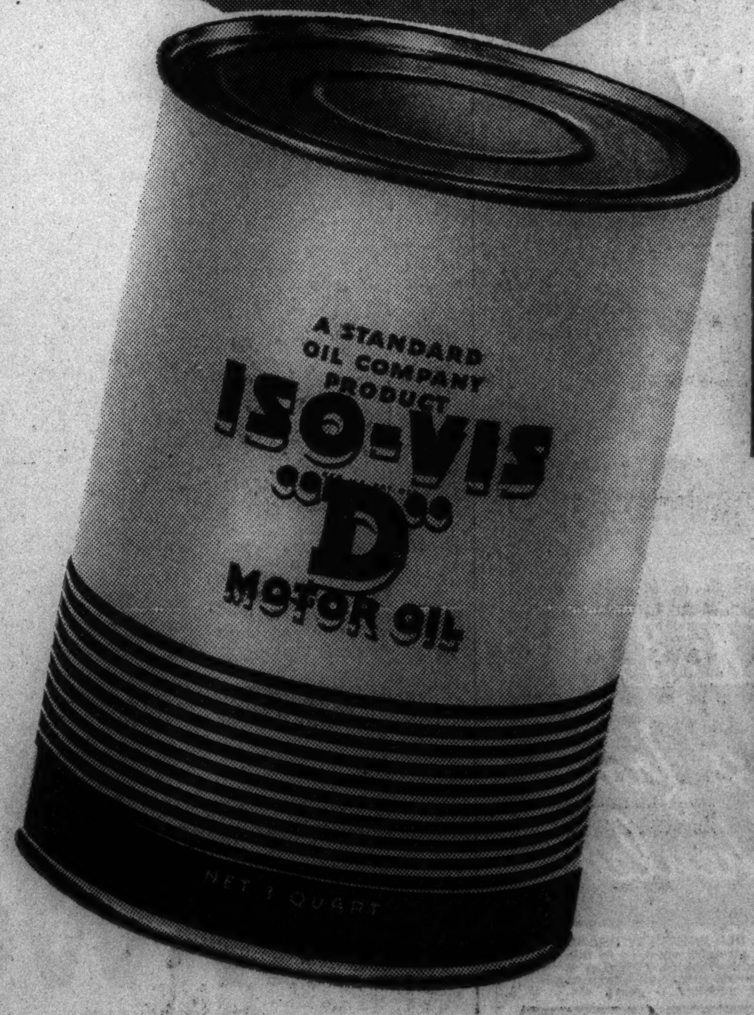

YOUR STANDARD OIL DEALER IS THE "DOCTOR"

Just as *you* start drawing pretty heavily on your own physical reserves this time of year, after months of sunlessness and cold, so does your car begin to use itself up more rapidly—unless you give it this timely tonic: *drain and change motor oil!*

No matter how good the oil was when you put it in—or how many quarts you have added since—if you've been driving all winter without draining and flushing the crankcase, chances are you're wearing out your motor with dirty oil.

Your car knows—it can feel it in its bearings—and now's the time, before you get into the heavy summer driving season, to prevent costly motor troubles which are bound to come if you're forgetful about your motor oil. Change grades, for the warmer temperatures. Make it long-lasting Iso=Vis "D."

STOP 8 MINUTES AT ANY STANDARD OIL DEALER'S

STANDARD SERVICE

THREE FINE MOTOR OILS

ISO-VIS "D" IN CANS... 30¢* A QT.
ISO-VIS "D" IN BULK... 25¢* A QT.
POLARINE IN BULK...... 20¢* A QT.
STANOLIND IN BULK.... 15¢* A QT.
* PLUS TAXES

Copr. 1937, Standard Oil Co.

YOUTH GLOATS TO VOLIVA OVER HIS FIRE REVENGE

Bitter Words Fly as Two Come Face to Face.

Wilbur Glenn Voliva came face to face yesterday with Thomas Griffith, 19 years old, who says he started the fire that destroyed Voliva's famed Shiloh tabernacle in Zion last Friday. There were bitter words as Voliva questioned Griffith about the crime the youth says he committed for revenge on Voliva.

Tom Griffith.

"Tommy," Voliva said, "I've been a good friend to you."

"You may think so," young Griffith retorted. "I don't. This has hit you plenty hard, hasn't it, Voliva? That's what I was after."

"Did somebody pay you money to start this fire?" asked Voliva.

"No!" snapped Griffith.

Youth Repeats Fire Story.

Voliva, general overseer of the Christian Catholic church of Zion, went to the Waukegan office of Charles E. Mason, Lake county state's attorney, to hear from young Griffith's own lips the story of the fire. The youth repeated the story he told on Sunday night to Alven Ruesch, Zion's police and fire chief.

Griffith set the tabernacle fire, he said, because of resentment over Voliva's treatment of Mr. and Mrs. John Steiner, whom the boy regarded as his foster parents. Steiner is janitor of the College building, which houses Zion's school and college. Young Griffith has been living at the College building, where Steiner has also lived since the recent death of Mrs. Steiner.

Griffith insisted that he used only half a pint of kerosene and some paper and matches. But Voliva insisted as firmly that the tabernacle was fired with a dozen time bombs. In support of this theory he exhibited two caps that he said were from time fuses. The caps, he said, were found in the ruins.

Sees Boy as Tool.

Although he signed a complaint charging Griffith with malicious burning after hearing the boy's story, Voliva said he believed the boy was the tool of an enemy group that plotted the fire.

Griffith was locked up in the Lake county jail at Waukegan, unable to post $5,000 bond. Mason said grand jury action would be asked at once.

Mason and Voliva were warm in their praise of Chief Ruesch. He was already investigating Griffith when the boy telephoned him. Although the chief did not know who was calling, he guessed that the caller might be the person who started the fire and played on his emotions until Griffith revealed his identity.

SMART IN 1909

[TRIBUNE Photo.]

Charles Robinson wearing varsity model tailored by Hart, Schaffner & Marx, which is celebrating its 50th anniversary.

Improvement in business conditions is reflected in the brighter colors and pronounced patterns of men's clothes for 1937. The dark and drab models of depression days are out. This was the message of Bernard Rittersporn, a vice president of Hart, Schaffner & Marx, to 200 retail dealers yesterday at the opening of a two-day session in the Palmer house marking the clothing concern's 50th anniversary.

LABOR DISPUTES PERIL BRITAIN'S DRIVE TO REARM

London Faces Bus, Cafe Strikes in May.

BY DAVID DARRAH.

[Chicago Tribune Press Service.]

LONDON, April 5.—More than one million workers are involved in labor disputes which threaten to retard the British government's 7 billion 500 million dollar five year rearmament program and tie up a section of London's public transport and catering trade during May, the coronation month.

Miners, engineers, railroad men, and busmen form the front line of a drive unequaled since the general strike of 1926 for increased wages and shorter hours. Waiters and waitresses, the backbone of the catering trade which is looking forward to a golden harvest from coronation visitors, also joined in demanding better conditions.

1,500 Engineers on Strike.

Fifteen hundred engineers already are striking for higher pay at the Park Head forge of the Messrs. Beardmore company at Glasgow, one of the key points in the armaments program. Union leaders did not favor the stoppage and told strikers to return to work, but their request was turned down by the men. The strikers' action won the solid support of 12,000 members of the Amalgamated Engineering union at Glasgow yesterday.

The national union's executives will meet again to review their position. Fearing any bad effects which the spread of unrest might have on thte armaments program, spokesmen in some quarters are demanding that the government intervene to end the deadlock.

The number of strikers in Clydebank shipyards was increased to 6,000 today when 1,000 apprentices working on the sister ship to the Queen Mary laid down their tools. The apprentices demanded more pay.

Miners Threaten to Strike.

Arrangements are being rushed this week for a national ballot in the coalfields April 15 and 16 on the question of a miners' strike to force the owners of the Harworth colliery at Nottinghamshire to recognize the union.

Negotiations on the claim of 30,000 London busmen for a reduction in working hours also will begin this week. The men demand a seven and a half hour day instead of eight hours. The London passenger transport board which controls public transportation in the metropolis turned down the claims as too expensive. The transport union issued a month's notice that it would end its present agreement with the board. Unless a compromise is reached before the month expires, London probably will face a tieup in transport facilities during coronation week.

2 Youths to Die in Chair for Indiana Druggist's Murder

Shelbyville, Ind., April 5.—(AP)—A jury tonight convicted Vurtis Neal, 23 years old, and Hugh Marshall, 19 years old, of the $1.20 holdup-murder of William H. Bright, Indianapolis druggist. Judge Roscoe C. O'Byrne of the Shelby Circuit court immediately sentenced the two to die in the electric chair at Indiana state prison "before sunrise July 24." Just as the jury retired Hugh Marshall Sr., father of one of the defendants, was arrested and charged with being accessory before the fact.

3 Fromms of Fur Fame Badly Injured in a Crash

Portage, Wis., April 5.—[Special.]—Mr. and Mrs. Henry Fromm and Arlene Fromm of the world famous Fromm brothers fur farm, Hamburg, Wis., were seriously injured this afternoon when the car he was driving collided with an auto driven by Paul Acers of Portage. Both women were thrown out of the car. The Fromms and Acers were in critical condition at the hospital here.

POPE REMAINS IN BED; TIRED FROM MASS AUDIENCES

(Picture on back page.)

VATICAN CITY, April 5.—(AP)—Pope Pius, exhausted from two mass audiences over the week-end, canceled engagements for today and remained in bed.

His weakened condition was due to ceremonies Saturday when he received 500 newly married couples and yesterday when he made a short speech to 3,000 pilgrims.

The pope dictated answers in response to telegrams from King Victor Emmanuel and Queen Elena after his representative presented a golden rose to the queen in recognition of her pious works.

FREE If Not Delighted

If Excess Acidity Has Caused Stomach Trouble

If you have stomach trouble, heartburn, nausea, or other distress due to excess acid, get UDGA today. Based on stomach specialist's prescription. Over 54,000 people have written letters of praise. Try package of UDGA. If not delighted, the few cents paid will be refunded. At Walgreen's, Goldblatt's, Liggett's, Stineway's and all drug stores.

[ADVERTISMENT]

Rheumatic Happy; Relieves Pain Quick

So many sufferers have found such quick relief from the torturing pain of neuralgia, neuritis, sciatica, lumbago and rheumatism through Nurito, that it is now sold at your drug store. This formula which speedily relieves muscular aches and pains, was developed by a physician, and is now available to the general public everywhere. Nurito is dependable—contains no opiates or narcotics. If you want to feel again the joy of relief from pain, and avoid needless agony that prevents sound sleep, ask your druggist now for Nurito, under this iron-clad guarantee. If the very first three doses of Nurito do not relieve even intense pain to your satisfaction—your money will be refunded.

(ADVERTISMENT)

IRRITATED EYELIDS?

Bathe them with Lavoptik. Prompt relief. Use also for immediate relief of inflamed sore, itching eyes—or when eyes feel tired or strained. No harmful drugs. Has made sad eyes glad for 25 years. Get Lavoptik today (with free eye-cup). All druggists.

Advertise in the Tribune

New York: I. A. Klein, Inc. Chicago: J. E. Lutz

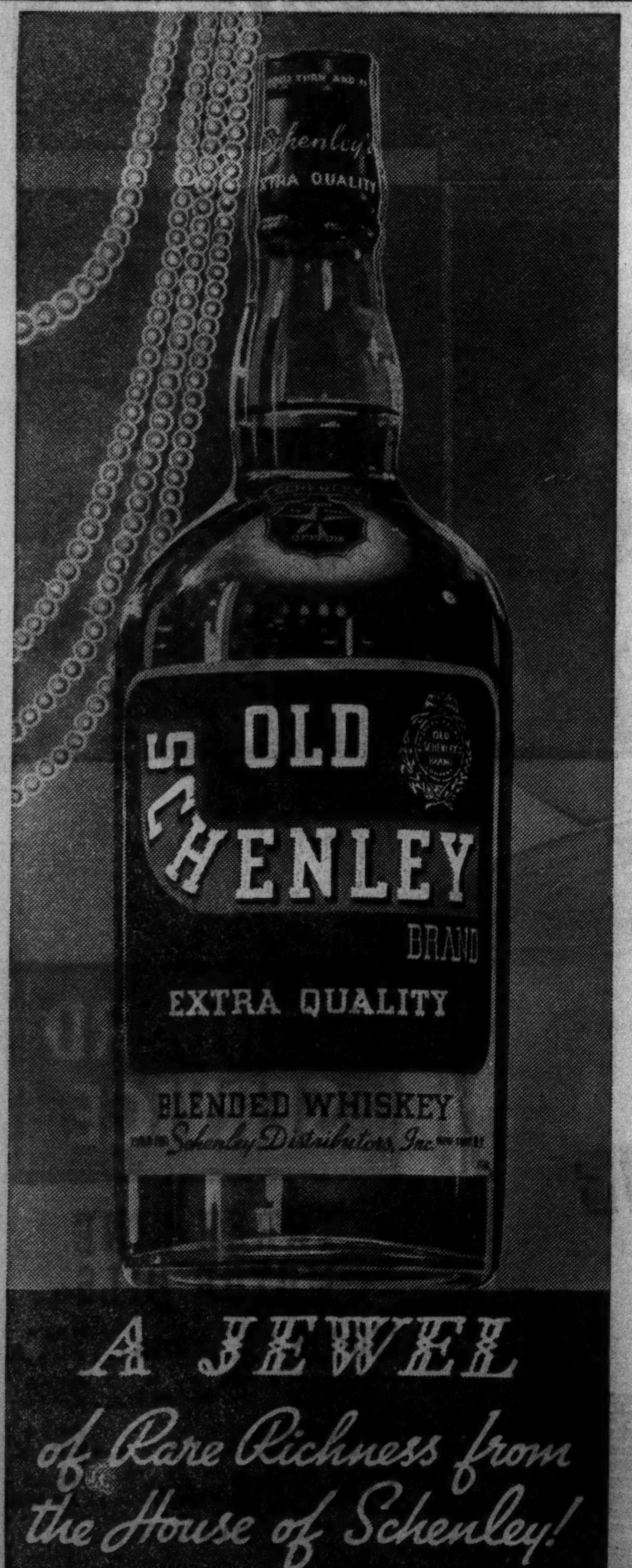

Copyright 1937, Schenley Distributors, Inc., New York. OLD SCHENLEY BRAND EXTRA QUALITY BLENDED WHISKEY: 90 proof—The straight whiskies in this product are 3 years and 4 months or more old. 30% straight whiskies, 70% neutral spirits distilled from American grains. 15% straight whiskey 3 years and 4 months old. 10% straight whiskey 5 years old. 5% straight whiskey 8 years old.

RED DULL

● Your eyes are red—the veins are so prominent! It often happens after late hours, too much reading, exposure, etc. What shall you do? Eyes are a "sight" . . .

FEW DROPS

● Quick! A drop of *Eye-Gene* goes into each eye. It's a new kind of lotion . . . perfected by two prominent eye specialists. It contains a special ingredient not found in any other lotion . . .

EYES CLEAR

● In just a few seconds, yes, almost instantly your eyes look clear and white. So much more attractive when free from prominent veins! Sparkling, too. And *so* refreshed!

NEW DISCOVERY

● *Eye-Gene!* Now used by thousands before every "date" to make eyes clear and lovely. Marvelously refreshing to tired, overworked eyes. Not like old-fashioned lotions and washes. Tested and approved. Stainless, too. At all drug and department stores.

EYE-GENE

SIBONEY

(SEE-BO-NAY)

EXTRA DRY RUM

DISTILLED IN U. S. A. FROM FINEST CUBAN MATERIALS. 90 PROOF. A. K. HAMILTON & CO., Inc., New York, sole distributors for Siboney Distilling Corp.

Allen's Foot-Ease

IN THE NEW SHAKER TOP TIN The antiseptic, soothing powder for the feet in a handy and convenient container for the dressing table and traveling bag. Sold by Druggists everywhere. Soothes tender, swollen feet. For Free Sample and Walking Doll address

ALLEN'S FOOT-EASE, LE ROY, N. Y.

Subscribe for the Tribune

SEVEN CHICAGO SUBURBS ELECT OFFICIALS TODAY

Thirty Townships in Cook County Also Vote.

Voters will go to the polls today to elect officials in seven suburbs and thirty townships in Cook county outside the Chicago city limits. The principal elections:

Evanston—Charles H. Bartlett, mayor for 12 years, is running for reëlection against his old foe, Henry D. Penfield, retiring city treasurer. One of the main issues is the retention of Police Chief William O. Freeman. Penfield is reputed to be ready to oust Freeman if he is elected. On rumors that floaters might be imported into Evanston, special squads of state's attorney's police will be on hand today.

Oak Park—A close fight is expected between candidates on the opposing Citizens' Home Rule and Nonpartisan Better Government tickets, with the principal race between Village President James A. Howe and Harry E. Hopkins for Mr. Howe's office.

Berwyn—A mayor and fourteen aldermen are to be elected. Mayor Anton Janura is seeking his third term. Arnold Lund, a Republican, is his opponent.

Cicero—A town trustee, a police magistrate, five justices of the peace, five constables, and two members of the library board are to be elected.

There will also be elections today in Glencoe, Winnetka, and River Forest. Downstate cities and towns will also elect officials. In Peoria Edward N. Woodruff, 76 years old, Republican mayor for 20 of the last 34 years, is seeking reëlection against former State Representative D. H. McClugage. Alton, Bloomington, Rock Island, and Urbana will also vote.

WOMAN SEIZED AT SYNAGOGUE DOOR AND ROBBED

(Picture on back page.)

Two youthful bandits seized Mrs. Etta Cohen last night as she left the Lawndale avenue synagogue at Lawndale and Wilson avenues. They got into her car with her and forced her to drive to Diversey and Ashland avenues. When one tried to strike up a conversation with her, the other warned:

"Ix-nay on the atter-chay. Et-gay the ings-ray."

The first robber then took Mrs. Cohen's two diamond rings, valued at $1,300. After that the gunmen pushed Mrs. Cohen, who is 40 years old, from the car. They told her to go home to 4901 North Ridgeway avenue, and said they would telephone her where her car would be found. But they didn't.

Stripper in Court

FRITZIE WICK.
[TRIBUNE Photo.]

Judge Joseph B. Hermes of the Women's court yesterday continued until April 13 the cases of three women and two men charged with giving an immoral dance. They were arrested Saturday night at an artists ball in the studio of Nicholas Tsouklas, 218 South Wabash avenue. They are Miss Fritzie Wick, 26 years old, 443 Deming place; Mrs. Constance Moran, 25, of 54 East Delaware place; Miss Norma Millman, 35, of 118 East Pearson street; John Vogel, 23, of 1925 Humboldt boulevard, and James F. Cross, 31, of 645 North Michigan avenue.

MONKEYSHINES OUTSHINES FIFTY MILLION BLOOMS

(Picture on back page.)

Jo-Jo, impish blue nosed monkey that made his debut Sunday as an added attraction at the 11th annual Chicago flower show on Navy pier, took the play away from fifty million blossoms again last night.

On Sunday Jo-Jo escaped from his cage at the Lightner Publishing company exhibit to dine on flowers and entertain the crowd with his antics. Twenty men couldn't catch him, but Mrs. Erle O. Blair of Evanston succeeded, using a cookie for bait. Yesterday, after Jo-Jo had posed for photographers in a small room, he spied an open transom and made a second escape.

When last seen Jo-Jo was munching buds in the rose exhibit. Since the show occupies 100,000 square feet and extends half a mile, finding him promised to be a problem.

More than 19,000 persons attended the show yesterday, putting the three day total at a record 73,000. It closes next Sunday night.

JUDGES DEFEND USE OF OUTSIDE HELP ON BENCH

System Lashed by Hodes Called an Economy.

Corporation Counsel Barnet Hodes' objection to the trial of personal injury cases against the city before country judges sitting in Cook county courts was commented on yesterday by several Chicago judges. What they had to say made it appear that nothing would be done to change the situation.

In the first place, the judges said, it is legal for judges of other circuits to preside at trials here. In the second place, it is cheaper to have extra judges than to elect more regular judges, and complaints are few and infrequent. The country judges receive $20 a day while the salary of the regular judges is $15,000 a year.

Aroused by Verdict.

Mr. Hodes voiced his objection after a jury returned a personal injury verdict against the city before Judge John T. Cummings of Kewanee, sitting in the Circuit court here. Mr. Hodes commented that what might constitute legal negligence in a small community might be entirely different in Chicago.

"While I feel there is some force to Mr. Hodes' argument that downstate judges might not be fully conversant with metropolitan conditions, we still need the help of the country judges," said Judge Walter J. La Buy, who has charge of assigning the law cases in the Circuit court. "Occasionally a lawyer will tell me he does not want his case assigned to one of the extra judges, and requests of that kind are always granted.

"Under the law we are entitled to an additional judge for each 50,000 population increase. Our present census would permit us 72 judges instead of the total of 48 now in the Circuit and Superior courts."

"I don't think the court has suffered by bringing in country judges," said Chief Justice Harry M. Fisher of the Circuit court. "Usually we find exactly the same qualities in judges whether from city or country."

Used to Fill Vacancies.

Chief Justice Grover C. Niemeyer of the Superior court said employment of outside judges is a matter which the executive committee of his court cannot control. Downstate judges are needed to fill in shortages due to the deaths of two judges and illness of others, he asserted.

Judge Denis E. Sullivan of the Superior court, now sitting in the Appellate court, commented that outside judges have been employed here for at least fifty years. He said employment of outside judges is legal and economical, and if there is serious objection to it the legislature should be asked to provide for additional elected judges.

MOROS BALK SIEGE

MANILA, P. I., April 5.—(AP)—Fierce Mohammedan tribesmen of the island of Mindanao fought off massed attacks of Philippine constabulary from behind log forts today. Dispatches from Dansalan said well armed Moro tribesmen were putting up stiff resistance to 150 constabulary men led by fifteen officers storming the Moro strongholds in the mountainous and heavily wooded Binidayan district. Dispatches said four Moros were killed and one constabularyman wounded critically. Near Jolo, on the island of Sulu, meanwhile, two persons were reported killed when thirty Moros attacked a family and raided a store.

CHANCE GATHERS 4 OUTSTANDING SCIENTISTS HERE

The world of science probably does not contain a more complete view of the nature of the universe, from atoms to nebulae, than was to be found in the combined knowledge of four men who—quite by chance—met for a chat yesterday at the University of Chicago.

These men are Sir James H. Jeans, British astronomer, whose views on the expanding universe and the relation and unity of mind and matter have received world wide attention; Dr. Irving Langmuir, research director for the General Electric company and Nobel prize winner in chemistry; Dr. J. D. Cockcroft, atom smasher of the Cavendish laboratory, Cambridge, England, and Dr. Arthur H. Compton, Chicago's expert in cosmic rays and light.

Sir James' wife, the former Susi Hock, Viennese musician, is to give a public organ recital tonight at Mandel hall. Sir James told graduate students that Mount Wilson observatory's 200 inch telescope, may, when completed, help to settle the question of whether his soap bubble universe theory is sound or erroneous. He called attention to attacks on it.

"WE VOTE FOR MISTLETOE GIN BECAUSE IT MAKES US TASTE BETTER"

say MARTINI, PINK LADY and BRONX

MISTLETOE — the smoother, drier gin — makes tastier cocktails because it blends better with fruit juices, vermouths, and other cocktail elements. This gin is distilled 100% from grain spirits made by us specially for beverage use. This bland, taste-free alcohol retains the dainty flavors and fragrances so skilfully blended in the Mistletoe formula.

By drink or bottle always ask for Mistletoe Distilled Dry Gin.

NATIONAL DISTILLING CO., *Milwaukee, Wisconsin*

Copyright 1937. National Distilling Co.

MISTLETOE

DISTILLED DRY GIN 90 PROOF

98

Chicago Office, 5738 North Western Ave., Phone Longbeach 6785

ADVERTISE IN THE CHICAGO TRIBUNE

They all look alike... *but one* is a CHAMPION!

THE JUDGES can tell them apart . . . but to most of us one beautiful horse looks much like another. However, one of them *is* different . . . a *Champion!* It's the same among straight bourbon whiskies . . . mild, smooth WINDSOR takes a blue ribbon in its price class. You're sure to like WINDSOR —for itself and also because it saves you a bit of money!

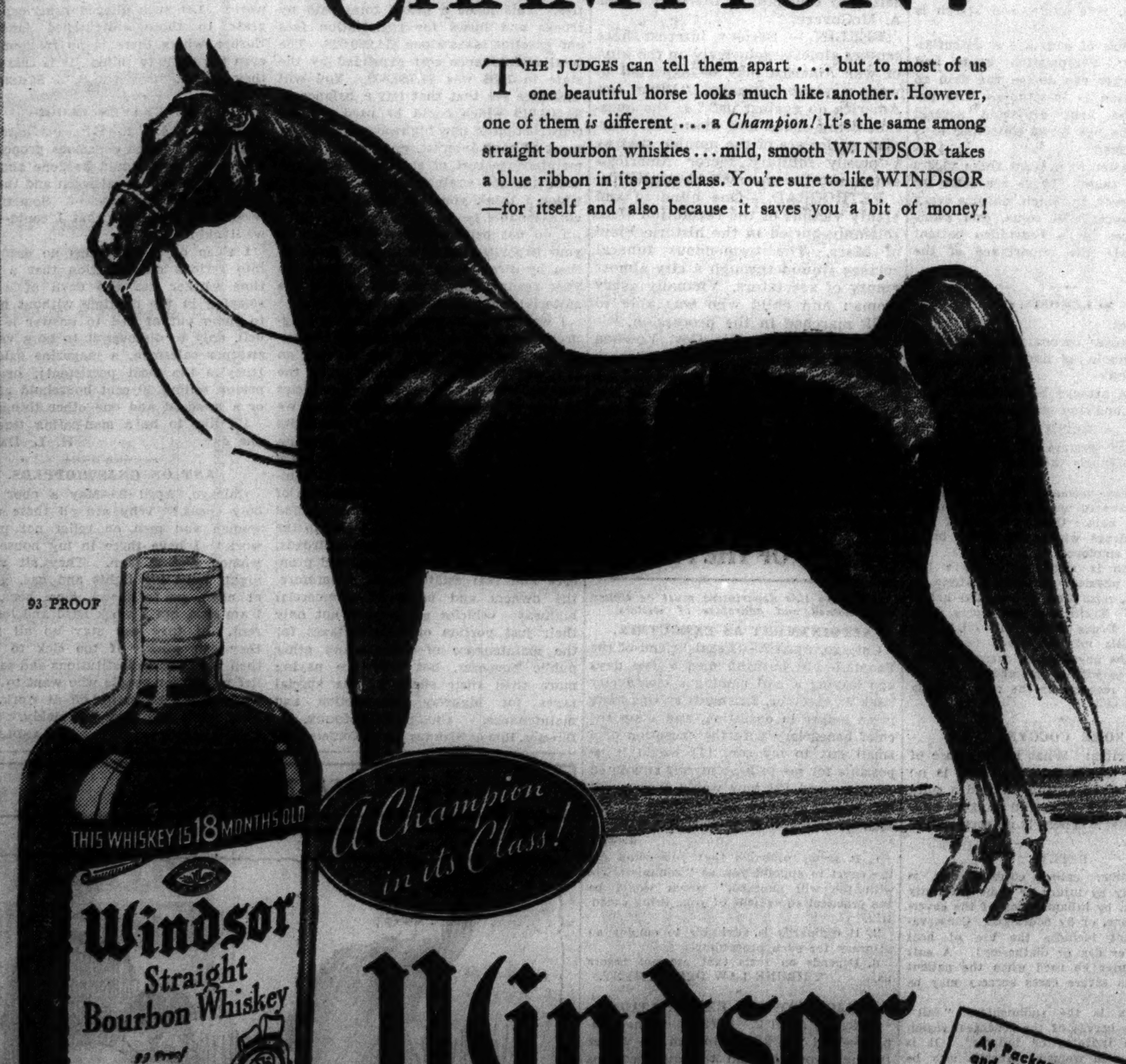

Windsor

STRAIGHT BOURBON WHISKEY

YOUR GUIDE TO NATIONAL DISTILLERS GOOD LIQUORS

At Package Stores and All Good Bars 89¢ PINT $1.69—Quart

NATIONAL DISTILLERS PRODUCTS CORPORATION, NEW YORK, N. Y.

BAKED THINGS taste far finer made with BOWMAN'S Scientifically SOURED CREAM

● To improve your baking; to establish a real reputation with your family and friends, use Bowman's Scientifically Soured Cream.

It does wonders to muffins, cakes and cookies . . . gives a delicious flavor, a delightfully smooth texture you can't get any other way. Bowman sours this cream with a scientifically controlled culture so that it comes to you with the same uniform consistency, the same rich flavor every time. Mark your Bowman card for it tonight.

And ask your Bowman man for a booklet of fine soured cream recipes . . . for finer baked things, interesting new soups and salads.

LISTEN to The Bowman Fireside Theatre . . . WGN, Wednesday nights at 9:30

BOWMAN DAIRY COMPANY

ESTABLISHED 1874

The grade "A" milk of superior flavor

Chicago Daily Tribune

THE WORLD'S GREATEST NEWSPAPER

FOUNDED JUNE 10, 1847

ENTERED AS SECOND CLASS MATTER MAY 14, 1903, AT THE POSTOFFICE AT CHICAGO, ILL., UNDER ACT OF MARCH 3, 1879.

All unsolicited articles, manuscripts, letters and pictures sent to The Tribune are sent at the owner's risk, and The Tribune company expressly repudiates any liability or responsibility for their safe custody or return.

TUESDAY, APRIL 6, 1937.

THE TRIBUNE OFFICES.
CHICAGO—TRIBUNE SQUARE.
MILWAUKEE—EMPIRE BUILDING.
NEW YORK—220 EAST 42D STREET.
DETROIT—5-167 GENERAL MOTORS BUILDING.
WASHINGTON—815 ALBEE BUILDING.
LOS ANGELES—SPRING AND FIRST STREET.
LONDON—135 FLEET STREET.
PARIS—21 RUE DE BERRI.
BERLIN—HOTEL ADLON, 1 UNTER DEN LINDEN.
RIGA—STETINES IELA 2.
SHANGHAI—160 AVENUE EDWARD VII.
TOKIO—IMPERIAL HOTEL.
MEXICO CITY—QUETZALCOATL PALACE.
PANAMA CITY—HOTEL CENTRAL.
SPECIAL REPRESENTATION.
SAN FRANCISCO—820 KOHL BUILDING.

THE TRIBUNE'S PLATFORM FOR ILLINOIS AND CHICAGO

1. *Make Chicago the First City in the World.*
2. *Faster Suburban Service.*
3. *Modern Local Transportation.*
4. *A Lake Front Air Port.*
5. *A Motor Ferry to Michigan.*
6. *End the Parole Business.*
7. *Overcome Crime.*
8. *Cut Taxes in Half.*

AN INFLATIONARY MEASURE.

The federal reserve board's announced intention to support the market for government bonds has been interpreted as a measure to avert inflation. It is difficult to see how any such conclusion could have been reached. Precisely the opposite effect is to be expected.

When the reserve system buys any sort of investment it creates deposits in the commercial banks of the country. The banks, then, are under pressure to put this money to work. As they do so, credit expands. The inflationary process is set in operation. Open market purchases by the central bank are the classical method of stimulating speculative activity and raising the price level.

The objective of the present maneuver is not to halt inflation but to prevent a more serious decline in the market for government bonds than has yet taken place. The reserve officials cannot be unaware of the inflationary implications of their action, but no doubt hope that large scale buying will not be required and the inflation will therefore be negligible in extent. In this connection it may be recalled that only a few years ago the farm board lost half a billion dollars in a vain attempt to support the market for wheat and cotton on the theory that the mere threat or promise of government support for the markets would likewise discourage selling.

Whatever its expectation this time may be, the treasury is taking what it regards as the less unfortunate of the alternatives before it. If it allowed the bond market to slide further the treasury would have to pay a higher rate for the money it must borrow. Moreover, the stability of those banks which have large investments in government bonds would be imperiled, with the result that the government guarantee of deposits might present a grave problem. Rather than face these consequences, the administration is deliberately braving inflation. This may be the lesser of two evils from the present viewpoint of the treasury, but for the long run and for the country at large the choice has little to recommend it.

The treasury finds itself forced to choose between two highly undesirable courses for just one reason: The government's budget is not balanced. If the administration would stop squandering money the decline in the bond market could be stemmed without difficulty and the threat of inflation which accompanies the financing of the government's enormous deficits would disappear.

The open market operations to which the reserve system is now committed offer at best only temporary relief. As the credit structure becomes inflated prices will rise, and as prices rise the government will find its deficits growing faster than ever, for the government is by far the largest purchaser of commodities and services, and its costs, like every one's, will rise. In the long run the open market operation will only aggravate the difficulty caused by deficit financing.

Mr. Eccles, the chairman of the reserve board, tardily advocated a balancing of the budget a few weeks ago. He recommended that the end be achieved by increasing taxes rather than by reducing expenditures. It is doubtful if his formula would work, because it is doubtful if our economy can stand a much heavier tax burden than it is now bearing; in any event, his proposal of higher taxes has been rejected by congressional leaders, who say they will not make any considerable changes in the tax laws at this session.

The only course, therefore, which will avoid both a collapse of bond prices and an inflation is the drastic reduction of expenditures.

ARMY DAY.

The day to be celebrated by the army and the American citizenry in honor of the former should be Armistice day, not today, the anniversary of our entrance for the first and we hope the last time into a European war.

Armistice day marked the successful culmination of a war which was being lost by our associates in the great struggle, and if the tide turned with the entrance of the American military and naval forces in the field it was on Armistice day that the full fruition of American intervention became history.

The American people entered the European war with doubts and reluctance, a state of mind which has not been modified through subsequent events. The war is therefore unlike any other war in which we have been engaged. We are proud, as we have every reason to be, of the extraordinary valor of our fighting men, which was all the more remarkable that it could not be inspired and supported by such American issues as sustained the spirit of sacrifice in our own wars. The nation was heartened by the evidence given without measure in bloody and desperate conflict that stuff of American manhood remains what it has been shown to be in past ordeals, and we cherish this memory in pride and gratitude. But what the army fought for was peace and what, while our national character remains uncorrupted and unbetrayed, it will always fight for is peace. Whether our entrance into the European conflict was wise and our heavy sacrifices justified still remains arguable and must long remain so, but Armistice day removes us from all region of doubt. It brought what the American soldier and the American nation sought, not the overthrow of the German people, not the establishment of rival powers, not the remaking of the map of the world, but the end of suicidal destruction and, as we hoped, the coming of a better day. That we have suffered bitter disappointment and disillusionment does not disparage that generous hope. It has brought, we trust, a wiser caution and a firmer grasp upon the American tradition of freedom from entanglement. It has brought, we trust, a clarification of our understanding of our place in the world and the course we ought to follow unhesitatingly. But it is Armistice day that represents for us our purpose in the great war and the fundamental objective when we ask our sons to make the ultimate sacrifice. Armistice day, the day of peace, is Army day.

A GHASTLY WEEK-END.

The sickening leap of auto casualties over the week-end brings home again the great American tragedy. There is nothing more bitterly sardonic than the turning of these two days appointed for reasonable pleasures and this modern instrumentality of science and invention into the occasion for unnecessary anguish of mind and body. None of these casualties but was the result of failure to heed the appalling lesson spread before all the American people day by day.

It has been pointed out by every engineering authority and by experience that the massacre of innocent citizens by automobiles can be prevented by separating the crossing levels of automobiles and those of automobiles and pedestrians.

This is being delayed by selfish individuals who seek to profit from the massacre of human beings. Their lot will not be a happy one when this fact is generally appreciated.

CONGRATULATIONS, PRESIDENT TRIPPE.

A survey of the Pan American Airways' accomplishments cannot fail to inspire whole-hearted admiration. Commencing operations in 1926 with transport service from Key West to Havana, this pioneer line steadily interlaced a network of airways over the Caribbean to all principal islands in the West Indies, to Mexico and to South America. Before the public was aware of their plans they had pushed a line down the west coast of the southern continent to Santiago, Chile, and down the east coast to Buenos Aires. Connecting flights over the Andes completed a loop that touched every important South American center of population.

Undaunted by the magnitude of the project, the Pan American next selected the Pacific ocean as a theater of operations, and in due time announced service from San Francisco to Honolulu, and beyond to Manila in the far distant Philippines. Unlike many similar undertakings, it was not presented to the public until the last detail had been completed, including standard hotel accommodations at Midway, Wake, and Guam.

Following a preconceived plan, the line will inaugurate a clipper service to Hongkong on April 28, but even this achievement is merely a milestone in their Pacific activities. Trial flights from Honolulu to New Zealand via Kingman's Reef and Pago Pago presage extensions to Australasia. In the meantime the officials of the company find leisure to study that last link in commercially established round the world air travel—the Pan American-Imperial Airways trans-Atlantic service between London and New York.

It is somewhat difficult to appreciate the efficient spade work hidden beneath these accomplishments. First, there is the selection of future routes and the necessary negotiations with governments for flying concessions. Then comes the transfer of the amazingly complex auxiliary equipment to the intermediate landing fields. Refueling facilities, supplies, repair shops, and accommodations must be established before even trial flights are attempted. Through it all the Pan American organization proceeds in the painstaking, matter of fact course that has established its splendid safety record.

Editorial of the Day

ONE BIG CHURCH?

[Grand Rapids Press.]

John D. Rockefeller Jr. has been an advocate of one big church, combining all the Protestant sects, for a number of years. Famous clergymen like Bishop Manning and Dr. E. Stanley Jones believe as he.

Mr. Rockefeller has put the idea into practice. It is without question that the great Riverside church in New York, which he donated, has proven that people of all denominations can meet on a common ground and get along with each other. The Riverside church is nominally Baptist, but its latchstring is out for all who wish to join.

A fairly reliable public opinion survey has taken up the question. It finds that 56 per cent of the Protestants in the country are still unwilling to give up their 15 or 20 different principal creeds. But the other 44 per cent are willing now to join in one big church. The survey makes the point that although there is enough sentiment to block union of Protestant groups now, yet the union idea has caught hold and is growing steadily.

It is interesting to see how the country lined up sectionally on the question of Protestant unity. New England was preponderantly for it by 61 per cent. The midlands favored it, but only by the slightest of margins. The rest of the country was opposed to it by percentages that ranged from 64 per cent in the south to 54 per cent in the middle Atlantic states.

Obviously the question of unifying Protestant groups must await a further growth of sentiment favoring it. In many respects they do combine in certain movements. The federal council of churches brings them together harmoniously toward various ends. The United States army carefully apportions the selection of chaplains for army posts according to the relative number of the sects. But once a minister becomes a chaplain, his denomination to all intents and purposes is dissolved.

Possibly a future basis for coming together is the fact that questions of creed, which once seemed so vital in importance as to cause numerous schisms, cease to be of as much moment in the view of many who compose the present-day congregation. Churches that were founded in protest against formalism have adopted it to a certain degree in their services. Others with set creeds have liberalized their views.

But will they actually come together? The story is told of a stanch denominationalist—who might have belonged to any sect, but in this case was a Presbyterian—and who finally became convinced that all the churches in the Christian faith should join as one. He spoke of it frequently to all who would listen. One interested person pursued the idea, finally asking this apostle of church unity:

"What will this one big church be like?"

"Like the Presbyterian church, of course," was the reply.

A LINE O' TYPE OR TWO

How to the Line, let the quips fall where they may. Reg. U.S. Pat. Office

THAT STERLING keeper-up with the daily news, Amos McSnapberry, relates appreciatively that residents of several close-in suburbs, inc. Winnetka, were warmed to vast amusement last Wednesday when they beheld "Fun in a Fire House," a short exhibited in a No Man's Land theater.

SAP ESTIMATION.

Father used to own a farm in Vermont, whence the real maple syrup comes. I forget how many trees he had (it was a lot), but one morning when the sap was running he asked the hired man to inspect the buckets and report on how full they were. His drawled version was: "Some of the pails are plumb full, some of the pails are running over and some of 'em are not quite full, but I guess they will average full."

Frank Edwards.

For shame! You bring back the mathematical genius of the admiral whose fleet had some ships that could steam at twenty knots, some that could make fifteen and a number that were limited to twelve. He decreed that they should all cruise together at the average of sixteen knots.

Vets, the Question in Paris Was: "Have You One Ceegaret for Me?"

(La Salle Post-Tribune, via J. M. R.)

The "Woman on the Street," mentioned in the story of the Comrade meeting in Wednesday's paper, was a question and answer feature, not a song as the item indicated.

SIR: This country is bound to recover. Slithering down the drive Easter noon it dawned on me that the spring of '37 is bringing back that happy combination of the dear old flapper days—short skirts and beautiful eggs. Wag.

SPRING IN GUNNISON ST.

Kids shouting and screaming beneath my window and saying words their mothers would collapse at hearing them say. Roller skates and marbles and bikes making mad bids for first choice among them. This morning I noticed the tree over the porch held new buds and across the street there are Wet Paint signs. And the old gentleman who lives upstairs had a short walk outside today, his first since last fall. There are hyacinths in the window of the house next to the fire station, and along the street hatless teen-agers dawdle on their way home from school.

Elda Hutton.

TWENTY YEARS AFTER.

This is the charge of our burden
Whether we perish or feast:
"Under the hand of Ithamar,
The son of Aaron the priest";
So the Old Testament puts it,
And we can remember, at least,
The iron-souled leader named Moses
Whose breath never sank till it ceased.

Two decades after our "service!"
Shall we still seek accolades?
What has this new generation
To do with our past-marched parades?
Veterans are tales tedious, twice-told;
Youth swarms up its own palisades:
Montfaucon is dim in the moonlight,
And our glory as phantomly fades.

Daniel C. Gibbons-Postman.

MEMORIES OF THAT DAY just twenty years ago when war was declared on Germany do tend to grow dim. It seems there was strangely little excitement on the campus. One lad after a few drinks paid dollars to call the secretary of war in person and offer the services of the Delta Chi chapter, but the usual guess was that this war was merely a gesture and we'd take only the burden of sending on supplies. . . . We never really took that war to our hearts; it was an unpleasant job, not a crusade, and the slackers who escaped service suffered no permanent ostracism. . . . Only the veterans remember it today—rather unwillingly.

STROLLING DOWN the ailes of the flower show at Navy pier, P. M. glimpsed the sign: "Chicago Cactus Society." Sezze: "Methinks that is one organization that won't have any sitdown strike."

SCANNING 'MONGST THE MESAS.

Lord Tennyson once remarked that the most unpoetic first line of a poem he ever encountered was: "A Mister Wilkinson, a clergyman." . . . Well, not that it matters, but at the forthcoming National Folk festival, the cowboys will be directed (swell Horatian meter) by—

"Romaine Loudermilk; Rimrock, Arizona. Integer vitae, scelerisque purus."

Cantab.

THE LIFE OF MAN.

The life of man hangs by a hair; there's no security. There's danger in the very air; no use to try to flee. Our sojourn on this mundane sphere is fraught on ev'ry hand with perils and with things to fear; in sky, on sea, and land. We amble to our daily toil and feel quite safe—secure. We plunge through trafic and turmoil, dodge autos by the score. We cross the streets serene and calm, with peaceful, placid mind, while Juggernauts come at us from each side—before—behind. We sally forth on Sabbath morn; take to the broad highway. Mayhap by night we're mangled, torn—all shot for work or play. Or if we duck these perils grim there still are plenty more, for countless bugs would like to swim and welter in our gore. Pneumonia and kindred ills are always set to spring—and all the powders and the pills may not avail a thing. At these same risks we jeer and scoff; boast how we watch our trek—we'll like as not some day step off the curb and break our neck. With such like hazards all about to daunt the brave and bold, it makes us wonder—makes us doubt—that we will e'er get old.

Les Plettner.

STUFF.

I bought a dress
On the installment plan—
The reason, of course,
To please a man.
The dress is worn,
The man is gone,
But the damn installments
Go on and on.

Anne Stuff.

To the Delicatessen!

Up in Wisconsin there's a doctor of the name of Sauerherring, and he has a daughter yclept Henrietta. Learning that the Fittin' and Proper club has a tavern, I suggest that she belongs.

En Em Cee.

SIR: Evening paper starts its fiction story: "The bells were clanging in the breeze from the sea." Gong with the wind, as it were.

Labyrinths J. Mayer.

THE WAY TO HEAD off inflation is to foot the bills. W. C. S.

How to Keep Well By Dr. Irving S. Cutter

To the limit of space questions pertaining to hygiene and prevention of disease will be answered in this column. Personal replies will be made to inquiries, under proper limitations, when return stamped envelope is inclosed. Dr. Cutter will not make diagnoses or prescribe for individual diseases.

[Copyright: 1937: By The Chicago Tribune-N. Y. News Syndicate, Inc.]

GOOD NURSING AVERTS BEDSORES.

FAR more cases of illness are cared for in the home than in hospitals, and some one must assume the rôle of nurse. Wouldn't it be grand if every high school girl could have a course in bedside nursing—just the practical things that have so much to do with recovery; how to make the bed comfortable, give medicines, take temperatures, count the pulse, give baths, etc.?

One of the most distressing complications of a protracted sickness is the formation of bedsores. If they are due to an injury or to disease of the nervous system the resulting ulcers may develop quickly and become large and deep. The most common type, however, comes on because the patient is obliged to lie in bed for weeks or months.

In such a situation there are four things to watch: [1] the pressure of the bedclothes on the skin, [2] injury as from a hot water bottle, [3] malnutrition—insufficient blood supply to the skin—and [4] degeneration of the epidermis which sometimes is caused by a lack of cleanliness.

Bedsores practically always occur over bony prominences, chiefly the sacrum [at the lower end of the spine], the shoulder blades, elbows, and the heels. If the patient spends much of his time lying on one side or the other they are likely to appear over the hip bones. As most of us know, pressure [weight] will drive blood out of the capillaries, and thus the skin is less well nourished.

An average adult, 5 feet 8 inches in height and weighing 150 pounds, presents an area of approximately 2,800 square inches. Ordinarily one-fifth only is in contact with the bed. But unfortunately the weight of the body is usually sustained by several points rather than the entire surface, which means that these regions must be protected and given special attention if we wish to prevent the skin from breaking down or becoming, as we say, necrotic [dead].

Repeated changes of posture, therefore, are highly desirable, and this is what every person carries out routinely when lying down. But often, as in the case of a fracture when the patient must remain in a fixed position over long periods—it is impossible to rearrange the "lie" even slightly, and in special cases a water or air mattress may be needed. Rubber rings filled with air are specially valuable for the protection of the heels. Many a victim will experience great relief if a pillow or two can be tucked beneath the knees. Cotton covered rubber rings form useful shields for bony parts, as they may be inserted beneath the hollow of the back or between the shoulder blades. Backache, which is frequent during convalescence, will be aided by cotton pads or rings which help support the normal curve of the spine.

A wrinkled sheet is likely to have many hard, thin ridges which will indent the skin and bring about positive injury. Crumbs within the bed are traditional sources of ulcers. Occasionally chemicals used by laundries act as irritants. The sheets should be soft, pliable, and well laundered.

In many a tedious illness nutrition may be difficult to maintain at proper levels. If this situation is encountered the greatest vigilance is demanded. Every inch of the body that touches the bed will need to be bathed, dried, rubbed with a mild astringent, and then powdered. As an astringent, 20 per cent alcohol is satisfactory, and a dusting powder which consists of equal parts of boric acid, zinc oxide, and starch is useful.

Every particle of moisture is potentially dangerous. Perspiration, urine, and other discharges can soften the skin so that destruction is inevitable. The patient must be kept dry and several changes of the bed or of collecting pads may be required.

It is far easier to prevent these ulcers than to heal them. There are some instances, however, in which, despite every precaution, sores will come, and every one who cares for a bedridden patient will appreciate the importance of the problem.

SCLEROSIS.

M. Z. writes:
1. What causes coronary sclerosis?
2. What should be done when an attack comes on?
3. How can attacks be prevented?
4. Is this condition serious?

REPLY.

1. High blood pressure and disease of the arteries which supply the heart muscle with blood.
2. Go to bed promptly and summon a physician. Powerful narcotics may be needed to control pain. Oxygen is useful, and occasionally drugs which will lower blood pressure are employed.
3. Prevention is aided by living a life as free from physical and mental strain as possible. Rest, relaxation, and regular habits are essential. Excitement and worry must be avoided. Drugs which will dilate the coronary vessels may be given under the direction of the physician in charge. Sometimes sedatives will be prescribed.
4. Yes, but recovery is the rule in many cases.

SORE COCCYX.

Mrs. L. writes: What is the cause of a very sore coccyx bone? There is no pain except when sitting. Could a mild anemia cause it? Can you suggest anything for relief? There is no recollection of an injury.

REPLY.

The condition, called coccygodynia, is caused usually by injury or some deformity of the coccyx, by inflammation of the covering of the bone, or by neuralgia. Conservative treatment includes the use of heat [either wet or dry or diathermy]. A soft air cushion may be used when the patient is seated. In severe cases surgery may be required.

The coccyx is the rudimentary "tail" bone and the nerves of the coccygeal region may become irritated or inflamed. It is more common in women. Anemia may be a contributing factor.

BLUE GUMS.

L. I. I. writes: I have noticed that my friend's gums are dark blue. This puzzles me, but I do not want to embarrass him by speaking of it. What is the reason for this condition?

REPLY.

The gums of some persons are darker than others. This is especially true in the case of brunettes. On the other hand, a pronounced discoloration may be due to lead poisoning.

HIS OWN COUNTRY MUST NOT FORSAKE HIM

From the Tribune's Columns

20 Years Ago Today

APRIL 6, 1917.

WASHINGTON, D. C.—[3:15 a. m.]—The house of representatives has just finished the vote which declares that a state of war exists between the United States and the German government. The roll call showed 373 in support of the declaration and 50 against it. Six Illinois representatives voted against the resolution. They were Britten, Fuller, King, Wheeler, Rodenburg, and Mason.

WASHINGTON, D. C.—Secretary Baker submitted to congress the war department's bill to create an American army for the German war emergency. The bill provides for recruiting as soon as possible an army of a million men and for two million men in two years. The cost for the first year, it was estimated, will approximate 3 billion dollars.

WASHINGTON, D. C. — Sinking without warning of the unarmed American steamer Missourian, which left Genoa April 4 with thirty-two Americans among its crew, was reported to the state department by Consul General Wilbur at Genoa. The crew was saved.

BOSTON, Mass. — Five German steamships which have been in refuge at this port were ordered seized and their crews dispossessed by Collector of the Port Edmund Billings.

NEW LONDON, Conn.—The North German Lloyd steamer Willehad, which came here from Boston last August in order that accommodations might be provided for the members of the crew of the German merchant submarine Deutschland, was ordered seized by Collector of the Port James A. McGovern.

BERLIN. — Serious interest here centers almost exclusively on the kind of war America may be expected to wage against Germany. "What can America do against us?" is the question being asked and discussed. German critics are of the opinion that as a purely military factor America's entry into the war will be negligible.

PETROGRAD. — One hundred and eighty victims of the revolution were solemnly buried in the historic Field of Mars. The tremendous funeral cortège wound through a city almost empty of spectators. Virtually every woman and child who was able to walk marched in the procession.

SPRINGFIELD, Ill.—Gov. Lowden directed Adjt. Gen. Dickson to comb Springfield stores for blankets to take care of the Sixth infantry, which has been shivering for three days at the state fair grounds. The governor expects to pay personally for these blankets, he said, if there is any row as to whether the government or the state ought to settle the bill.

FRIEND OF THE PEOPLE

Letters to this department must be signed with names and addresses of writers.

APPOINTMENT AS EXECUTRIX.

Chicago, April 3.—[Legal Friend of the People.]—My husband died a few days ago leaving a will naming a closed city bank as executor. Inasmuch as this bank is no longer in operation, and I am the chief beneficiary with the exception of a small gift to my son, [1] would it be possible for me to have myself appointed executor and [2] how would I go about it? Would you also please advise [3] the approximate cost of probating a will?

J. J.

1. It seems probable that you could get the court to appoint you as "administratrix with the will annexed," which would be the practical equivalent of your being executrix.
2. It ordinarily is advisable to employ an attorney for such proceedings.
3. Depends on facts that are not before us. TRIBUNE LAW DEPARTMENT.

POLICEWOMAN'S EXAMINATION.

Chicago, April 2.—[Friend of the People.]—Will you kindly inform the writer through your column the qualifications necessary to become policewoman? Also, would appreciate having my name put on the mailing list for same. F. C. L.

I wish to inform you that the commission just recently completed an examination for policewoman, the results of which have not yet been posted. Another examination for this position will not be called again for several years.

The age limits were 25 to 40 years. The minimum height was 5 feet, maximum 5 feet 9 inches [in bare feet]. The minimum weight was 115 pounds, maximum, 180 pounds. JAMES S. OSBORNE.

Secretary, Civil Service Commission.

VOICE OF THE PEOPLE

Writers should confine themselves to 200 or 300 words. Give full names and addresses. No manuscripts can be returned. Address Voice of the People, The Tribune.

TRUCKS, BUSES, AND TAXES.

Chicago, March 31.—I am writing this letter to comment on the editorial which appeared in your paper of March 31 entitled "Going Backwards."

It is not my purpose to make any statement with regard to the regulation of trucks and buses by the interstate commerce commission, but rather to call your attention to some of the statements made, which we believe are entirely unfair. The two statements I have reference to are as follows:

"Cumbersome highway box cars will continue to lumber over roads that the taxpayer has built for his own use."

Also the last sentence in the article, which says:

"In the meantime we, the people, can continue to enjoy the use of our highways as best we may—between trucks."

We believe that the impression you have given in this article is that the taxpayers have built the highways and that they are being used by the trucks without proper payment being made to the state, whereas the facts are that commercial vehicles have paid a great deal more than their fair proportion for not only the first cost of the highways but also for their maintenance.

Last year in Illinois the trucks and buses constituted about 12½ per cent of the vehicles registered and yet they paid over 28 per cent of the registration fees collected by the state. This registration fee paid by trucks and buses amounted to $4,867,958. In addition, trucks and buses paid in gasoline taxes $9,401,670. Of this gasoline tax, $6,267,780 was paid to the state and $3,133,890 to the counties. This made a grand total paid by trucks and buses for registration fees and gasoline taxes alone $14,269,628. The total maintenance cost expended by the state in 1936 was $4,760,809. You will therefore see that that left a balance of $9,508,819 which could be used for the construction of new highways or the payment of bond interest, even if the entire maintenance cost of state highways had been charged against buses and trucks, which I think you will agree would be unreasonable.

I do not believe it is the purpose of your paper to convey erroneous information by direct statement or inference to your readers, but I do believe that the editorial referred to did exactly that.

I would like to point out that the figures quoted above do not include personal property taxes, real estate taxes on property used in connection with the operation of the aforementioned vehicles or any of the other numerous taxes we are all called upon to pay. I am quite certain that if it were possible to compute real estate and personal property taxes paid by the owners of commercial vehicles on property used in the operation of such commercial vehicles we would find it to be an amount at least equal to the amount of taxes paid by the railroads, which, after all, are only personal property and real estate taxes. Therefore, the owners and users of commercial highway vehicles are paying not only their just portion of general taxes for the maintenance of schools and other public purposes, but they are paying more than their share of the special taxes for highway construction and maintenance. CHESTER G. MOORE,

Director, Illinois Highway Users' Conference.

AN UNRESTRAINED GOVERNMENT.

Chicago, April 2.—Your correspondent, A. Jacobsen, in today's issue, and others voicing approval of Mr. Roosevelt's attack on the Supreme court, advocate the right of congress to legislate without judicial review on questions of constitutionality.

In other words, all acts of congress are to be without check or restraint, whether within or without constitutional limitations.

I should like to ask these people if they regard their constitutional rights and liberties as safe in the keeping of a partisan congress, largely composed of professional politicians of the ward heeler mentality and code of ethics? Or if they consider the members of this or any other congress as well qualified to interpret the constitution as the members of the present or any other Supreme court? Or, if so qualified, as free from partisan bias, political influence, and expediency?

I should like to ask them what is to prevent a congress of unrestrained powers from interpreting and enforcing its own acts, from depriving us of "life, liberty, and the pursuit of happiness"? If congress can abolish or shackle the Supreme court, it can also abolish our elective system and shackle the citizen. What is to prevent a law limiting elections to a single party's candidates, insuring perpetual tenure of office for those approved by and subservient to the executive; or for that matter, abolish elections entirely?

When our liberties are subject to the whims of politics they will cease to exist. Our courts, especially the Supreme court, are the bulwarks of freedom, and the man who would destroy or impair that safeguard is a disgrace to his forbears, a menace to posterity, and a traitor to the cause of freedom throughout the world. Let such alleged Americans migrate to those enlightened lands of Europe where there is no freedom, not even the right to think. It is there that they belong. S. Z. SCHENCK.

HE CRAVES BLOOD.

Chicago, April 1.—I have a hate that has grown to such enormous proportions that something should be done about it. I hate door-to-door salesmen and the concerns which they represent. Sometimes I become so desperate that I could—well, we'll skip it.

I sleep days. It seems no one takes into serious consideration that a night time worker has one devil of a time sleeping in the daytime without having to jump out of bed to answer a doorbell, only to discover it to be a vacuum sweeper salesman, a magazine salesman [they're the most persistent], or some person selling 10 cent household articles or a hundred and one other things!

I'd like to be a man-eating tiger for one day. H. L. DAVIS.

ANT ON GRASSHOPPERS.

Chicago, April 2.—May a poor landlady speak? Why are all these single women and men on relief not put to work? I have three in my house, two women and a man. They sit up all night, burn my lights and gas, get up at noon, go to shows, have beer, etc. I am sick, but I work hard and lose the rent. If they can stay up all night, they can work. If too sick to work, then put them in institutions and save relief money for people who want to work. They would be better off at work. My girls work and they are sickly.

A LANDLADY.

OFF THE LIST

[Glasgow Evening Times.]

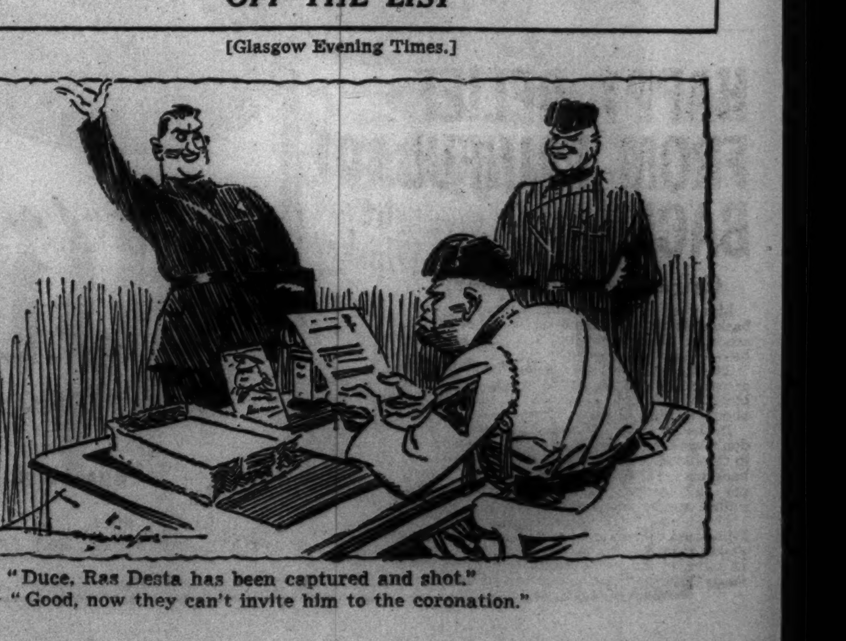

"Duce, Ras Desta has been captured and shot."
"Good, now they can't invite him to the coronation."

OHL, MILWAUKEE SOCIALIST CHIEF, QUITS THE PARTY

Objects to Domination by Communists.

BY THORNTON SMITH.

[Chicago Tribune Press Service.]

Milwaukee, Wis., April 5.—[Special.] —Henry Ohl Jr., who has served for many years in the dual capacity of Socialist party leader and president of the Wisconsin Federation of Labor, broke with the Socialists today. He presented his resignation from the party in a 1,000 word letter attributing it directly to action by the Chicago Socialist convention indorsing John Lewis' C. I. O. and indirectly to the infiltration of communists in the Socialist party.

Henry Ohl Jr.

Calls C. I. O. Communistic.

His break from the party is believed to be the first step in a movement which may end either in the complete bolt of the Wisconsin Socialists from the national organization, or in the weakening, if not dissolution of La Follette's Farmer-Labor Progressive federation of which the state federation of labor, the Socialist party, and the Progressive party all are components.

Ohl said the Socialist convention in Chicago earned the condemnation of all labor. He designated the C. I. O. as communist and declared the movement was a conspiracy.

It has been generally known that the Chicago convention had caused turmoil both among the Socialists and the labor movement in the state. Mayor Hoan, who as much as any individual personified the Socialist movement in the United States first decided to stay away from the convention and then changed his mind and attended, but refused to stand for election to the executive board, a position he has held for many years.

Resented by Milwaukeeans.

Local resentment at the domination of eastern Socialists in Chicago boiled in secret here a day or so and then broke out in a written statement by Frederic Heath, county supervisor and long active in the radical party movement.

The convention, he said, was dominated by communists from the east, whom he designated as Trotzkyites. Norman Thomas, three times Socialist candidate for President, Heath accused of betraying the party. The convention of one hundred was divided on a basis of 75 votes from the east committed to the United Front movement and 25 delegates, mostly from Wisconsin, who maintained their adherence to achieving their purposes by ballot rather than by direct action.

Policeman Kills Negro in Mysterious Quarrel

One colored man was shot and killed and another seriously wounded by Policeman Francis Regan of the Hyde Park station early today when he interrupted them as they were struggling with a member of a street car crew at State and 60th streets. A third colored man escaped. The street car crew left when the shooting occurred and police could not find out what the struggle was about. Before shooting, Regan called upon the Negroes to halt, but they fled.

BRITAIN, FRANCE, BELGIUM UNITE TO BOOST TRADE

Move Seen as a Club to Get Favors from U. S.

BY SAM BREWER.

[Chicago Tribune Press Service.]

LONDON, April 5. — Representatives of twenty-two nations met today in the Locarno room of the London foreign office in an effort to settle the world's sugar problems. However, the public's real interest was in watching for some sign to indicate whether Norman H. Davis, President Roosevelt's ambassador-at-large, is seeking a trade and tarif agreement.

This interest was whetted by news that the British and the French have induced Belgium to join them in a three power conference to reduce trade barriers.

The fact that the United States was not included in the invitation to the conference to lower trade barriers was not commented upon. Preliminary dickering for an Anglo-American trade treaty has been proceeding many months, but has not reached any concrete stage.

Some observers suspect that the British, who are believed to be not very anxious to conclude a trade treaty with the United States until trade relations with the British dominions are better arranged, may be using the British-French-Belgium conference as a club to get more advantageous terms from the United States.

It was hinted by sources close to Davis that although he is in London for the purpose of attending the sugar conference, his visit might develop into a far wider and a far more important mission—that is a general economic agreement.

Real importance was attached to today's meeting, but less as a possible solution of sugar troubles than as an initial step toward a general movement to end economic sniping through tarifs and trade restrictions which have retarded world recovery.

The present sugar talk is part of the world economic conference which met nearly four years ago but still exists technically. The chief problem under discussion is how to produce sugar at a profit and sell it for a reasonable price.

The world price of sugar in the open market is about two-thirds of the cost of production. Producers are able to continue operations only through subsidies and the protection given them by tarifs. The conference expects to work out a plan to control production sufficiently to give producers a living without an undue burden on the consumer.

Japanese Plane Hops for London by Southern Route

TOKIO, April 6 [Tuesday].—(AP)—A Japanese monoplane, Divine Wind, hopped from Tokio today to attempt to fly to London by the southern route in four days. The plane is entirely Japan made. The route will be by way of French Indo-China, India, Greece, and Italy.

Coast Guard Boat Arrives to Clear Ice Choked Straits

Coast guard officials here received word yesterday that the coast guard cutter Escanaba arrived in the Straits of Mackinac in the morning but was held up by poor visibility from starting to break a navigable channel through the ice. Lieutenant Commander H. J. Nauerman, in command of the Escanaba, estimated that five days' work will open the ice-choked straits to navigation.

Mothers

KEEP ST. JOSEPH ASPIRIN HANDY

Be prepared for your family's pains and colds. Keep St. Joseph Aspirin handy. World's largest seller at 10c.

St. Joseph

GENUINE PURE ASPIRIN

Do Your Partners ENJOY Dancing With You? or do they just struggle thru it?

No matter what your dancing faults may be—poor rhythm—lack of confidence—lack of steps—our talented staff of teachers can easily correct them. Come in today and let us demonstrate our method of ballroom dancing. Private interviews without cost or obligation.

RELYEA STUDIO

RUTH RELYEA, Director

308 N. MICHIGAN AVE. DEArborn 0058

3rd Floor. Hours 10 A. M.-9:30 P. M.—Saturday to 6 P. M.

It makes the cocktail with the saucy French accent

Say Doo-bon-ay cocktail. Half Dubonnet, half dry gin—that's all. It's the sauciest cocktail in town. The French have a word for it—*"Delicieux"*... Or, for a gently stimulating appetizer try Dubonnet straight, well chilled. A rare and secret blend of fine French wines.

A Schenley Import from France

Dubonnet

WINE—alcohol 18% by volume

A Schenley IMPORT

Copr. 1937, Schenley Import Corp., N. Y. C.

Phillip, Blum & Co., Inc.
Exclusive Distributor for Chicago
Telephone Delaware 6611

[ADVERTISMENT]

HAPPY RELIEF FROM PAINFUL BACKACHE

Caused by Tired Kidneys

Many of those gnawing, nagging, painful backaches people blame on colds or strains are often caused by tired kidneys—and may be relieved when treated in the right way.

The kidneys are Nature's chief way of taking excess acids and poisonous waste out of the blood. Most people pass about 3 pints a day or about 3 pounds of waste.

If the 15 miles of kidney tubes and filters don't work well, poisonous waste matter stays in the blood. These poisons may start nagging backaches, rheumatic pains, lumbago, loss of pep and energy, getting up nights, swelling, puffiness under the eyes, headaches and dizziness.

Don't wait! Ask your druggist for Doan's Pills, used successfully by millions for over 40 years. They give happy relief and will help the 15 miles of kidney tubes flush out poisonous waste from the blood. Get Doan's Pills.

Announcing

a notable advance in food drinks for children

KRAFTONE, delicious new chocolate-flavor drink, provides CONCENTRATED MILK CALCIUM—available in no other food drink. Helps protect against these troubles . . .

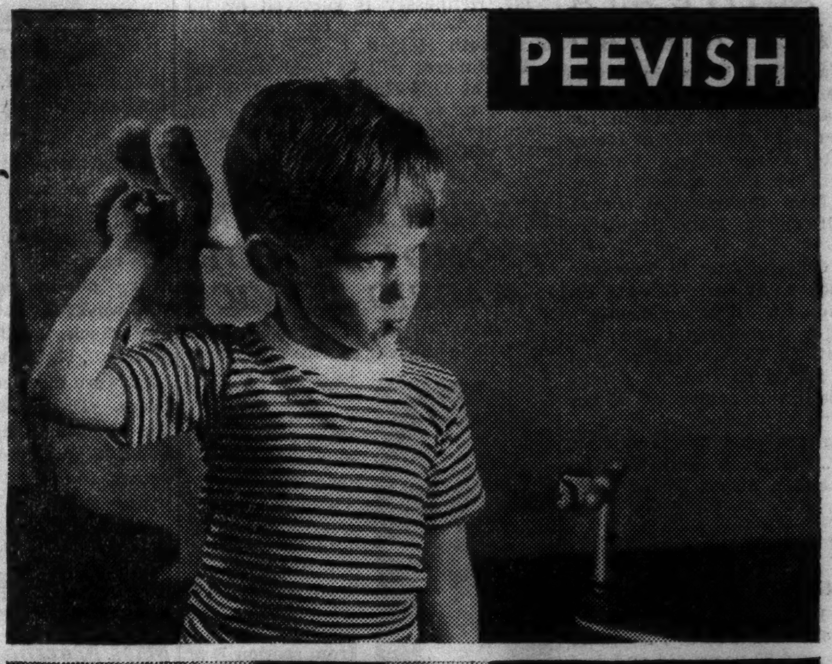

"Calcium Hunger" in children

What authorities say:

A WORLD FAMOUS NUTRITION AUTHORITY: American dietaries are probably more often deficient in calcium than in any other element. For children, at least twice as much as the maintenance requirement of an average man is needed.

ONE OF AMERICA'S MOST DISTINGUISHED PHYSICIANS: Calcium is often lacking in the average mixed diet. The need for calcium is especially great in women and children.

THE CHIEF PSYCHO-CLINICIAN AT A CELEBRATED SCHOOL FOR PROBLEM CHILDREN: Children who cannot concentrate due to an over-sensitive nervous system are often markedly deficient in calcium. Lack of calcium (lime) is a common cause of serious instability.

A NOTED PHYSICIAN AND ENDOCRINOLOGIST: Observations upon nervous children in schools of Rome, New York, showed 85% were markedly improved in a short time by a diet rich in lime (calcium). Calcium starvation is the commonest form of malnutrition in America.

A LEADING NUTRITION AUTHORITY: A child of 3 to 13 years probably needs as much calcium per day as two grown men.

A U. S. GOVERNMENT BULLETIN: Most important of all the body's building materials, calcium is the food factor on which diets are most likely to go short.

WHY DO THESE TROUBLES SOMETIMES PLAGUE NORMAL CHILDREN?

To build strong bones and teeth, a child needs as much calcium daily as *two grown men.* If the child's diet fails to supply adequate food calcium, authorities now recognize that this shortage may cause nervousness. Nervousness in normal children may show itself in various ways, among them *peevishness, listlessness,* and *lack of appetite* often accompanied by failure to make proper gains in weight. By supplying additional calcium, Kraftone helps to guard against these troubles.

PEEVISHNESS... listlessness... lack of appetite . . . Today there is new knowledge of these troubles so many mothers face. All these difficulties, it is now known, may be symptoms of *nervousness* . . . nervousness possibly not apparent in other ways.

And today the underlying causes of such troubles are more clearly understood. It is recognized that nervousness in normal children can be due to lack of one simple element in the diet—a *lack of sufficient food calcium.*

Child needs as much calcium as two grown men

Calcium is the essential food mineral of which milk is our chief source. To build sound bones and teeth, a growing child needs as much of it daily as *two grown men.* When there is a shortage, teeth are more likely to decay and delicate nervous systems are apt to suffer.

Many physicians now add calcium to the diet in treating the everyday nervous symptoms of both children and adults.

And now, Kraft has made true milk calcium available *for the first time* in concentrated form! It is offered in Kraftone, a delicious chocolate-flavor food drink that children love.

Kraftone has the usual health values you expect of a food drink, and in addition an unfailing supply both of milk calcium and of vitamin D.

Give Kraftone regularly

3 rounded teaspoons of Kraftone, mixed with a glass of milk, a little more than *double* the natural milk calcium in the milk.

To assure your children's calcium supply, give them Kraftone *regularly* in their milk. It offers a simple aid in guarding children against nervousness, in protecting bones and teeth, and in promoting good health with regular increases in weight. Grocers and druggists have Kraftone in two sizes. The larger can is more economical.

MIX WITH MILK . . . CHILDREN LOVE ITS FLAVOR *(Hot or Cold)*
Kraftone, Kraft's new chocolate-flavor drink, contains the usual health values you expect of a food drink *plus* concentrated milk calcium and milk phosphorus. Also a rich supply of vitamin D. Due to its special, granular form, Kraftone dissolves quickly in hot or cold milk . . . and it tastes grand! Give it to your children *regularly.* . . .

Copr. 1937 by Kraft-Phenix Cheese Corporation

Tell your boys and girls to tune in *"The Tomahawk Trail" . . . healthy adventure stories supervised by Irving Crump of "Boy's Life" . . . Mondays, Wednesdays, Fridays; 5:30 P. M.; WBBM.; starting Monday, April 12.*

Kraftone

KRAFT'S ***new chocolate-flavor food drink***

LITTLE EGYPT THRILL DANCER OF 1893, IS DEAD

Her Act a High Spot of Columbian Fair.

(Picture on back page.)

Little Egypt, the dancer who thrilled the crowds at the Chicago World's Fair of 1893 as Sally Rand did forty years later at A Century of Progress Exposition, died yesterday in the County hospital. She was 65 years old.

Little Egypt was Mrs. Andrew Spyropoulos, wife of the owner of a restaurant at 705 South Halsted street, to whom she was married in 1905. They lived at 1338 South Fairfield avenue. It was there that she suffered a heart attack yesterday morning.

A Thriller in 1893.

In 1893 the sensation of the Midway was a sleek, dark haired oriental beauty. Her dance, billed as daring and exotic, seemed all of that to a generation which hadn't even dreamed of fan dances and strip teasers.

When visitors went home from the fair they always whispered to friends, "Don't miss Little Egypt's dance."

Little Egypt's maiden name was Fahreda Mahzar. She came to this country early in 1893 with a troupe of Syrian performers who had been engaged for the World's Fair. In her dance she wore a heavy skirt and thick brassiere, but seemed the height of allure to the awe struck patrons.

Always a Puzzle to Her.

Mrs. Spyropoulos never could understand her rise to fame and the fact that her stage name became symbolic of the exposition. There is still pending in court a $25,000 damage suit which she brought against the Metro-Goldwyn-Mayer corporation, charging her name was tarnished in the version of Little Egypt in the motion picture "The Great Ziegfeld."

"I did not have any vulgarity like they have today," she declared. "No nakedness. They used naked girls in the picture in connection with my name."

In 1933 Little Egypt made several appearances at A Century of Progress.

SISTER OF MERCY, LONG ACTIVE AS A TEACHER, IS DEAD

Sister Mary Jarlath Courtney, who was a teacher, principal, and hospital official in her 47 years in the Mercy order, died yesterday at Mercy hospital after a long illness. Funeral services will be held at 9:30 a. m. tomorrow from the hospital chapel. Burial will be in Holy Sepulchre cemetery.

Born in Chicago July 10, 1868, she was a teacher at All Saints, St. Agnes, and St. Rose elementary schools. For seven years she was principal at St. Cecelia school, and for a like period she was in charge of the admittance office at Mercy hospital.

Surviving are four brothers, Dell, Dr. T. F., Michael, and William Courtney, and a sister, Sister Mary Madeline.

Edward Flinn Dies at 83 in Downers Grove Home

Edward Flinn died yesterday at his home, 4720 Main street, Downers Grove. He was 83 years old and had been a conductor on the Burlington railroad for fifty-five years when he retired ten years ago. Surviving are his widow, Sarah, and three children, Mrs. K. C. Schmidt, Mabel, and Emma, day school supervisor of Smith college. Funeral services will be held at 10 a. m. tomorrow at Downers Grove, with burial at Buda, Ill.

Martin Manley Funeral Services to Be Tomorrow

Funeral services for Martin Manley, a member of the building and grounds department of the University of Chicago for 33 years, will be held at 9:30 a. m. tomorrow from the home at 7812 Cornell avenue to Our Lady of Peace church. Burial will be in Holy Sepulchre cemetery. Mr. Manley, who was 74 years old, died on Sunday after a brief illness. He is survived by his widow, Eleanor, and three daughters.

Elgin Services Today for Aaron Jones, Civil War Vet

Funeral services for Aaron S. Jones, 91 years old, Elgin civil war veteran, will be held this afternoon in the chapel at 266 East Chicago street, Elgin. He died in his home at 326 Gertrude street, Elgin. Mr. Jones was born near Algonquin, McHenry county. He served with Company I, of the 11th Minnesota volunteers. He is survived by two daughters. Burial will be in Bluff City cemetery.

Emil Ruettiman, Fireman, Dies While in Engine House

Emil Ruettiman, 38 years old, 4053 North Mansfield avenue, a fireman attached to engine 34, died of heart disease yesterday in the company's quarters at 5758 Grace street. He joined the fire department nine years ago. He is survived by his widow, [illegible]nn, and two children.

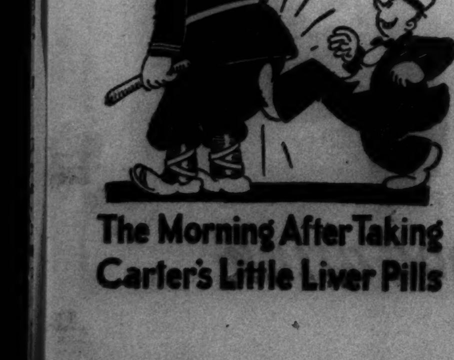

The Morning After Taking Carter's Little Liver Pills

LITTLE ORPHAN ANNIE: Private Wire

TERRY AND THE PIRATES—SALT IN HIS WOUNDS

THOS. HENNESSEY, LINCOLN HOTEL'S BUILDER, IS DEAD

Funeral services for Thomas Hennessey, who built the Lincoln hotel at 1812 North Clark street and operated it during the last eight years, will be held tomorrow morning.

Mr. Hennessey, who was 55 years old, died in the hotel Sunday. He was in business on the near north side for the last thirty years, first as cab driver, then as owner of a livery company, and later as proprietor of taverns and drug stores and as part owner of the St. Regis hotel. At one time he was considered a political power in the old 21st ward.

Mr. Hennessey is survived by his widow, Sadie, and one daughter, Mrs. Ruth Holden.

The funeral will be held from the chapel at 1158 North Clark street at 9:30 a. m. to the Church of the Immaculate Conception, where requiem mass will be sung at 10 a. m. Burial will be in Calvary cemetery.

WENDELIN GIVEN PROMOTION FOR MADRID SERVICE

Washington, D. C., April 5.—[Special.]—The efficient service performed by Eric C. Wendelin as third secretary of the United States embassy in Madrid and later in Valencia, safeguarding American lives during the Spanish civil war, was rewarded today in his double promotion from section B of the unclassified foreign service to class 8, the lowest division of the classified service. It means an increase in salary from $2,750 to $3,500 a year.

Eric C. Wendelin.

Wendelin, 32 years old, is now on duty in the state department. His advancement was contained in a list of 155 promotions in the foreign service sent by President Roosevelt to the senate, the longest list for several years affecting the foreign service. A number of persons were rewarded for exceptional service during the Spanish war.

Wendelin was a junior officer at the embassy when the civil war broke. His chief, Ambassador Claude G. Bowers, was at his home near San Sebastian, the summer capital, and cut off by the fighting factions. Bowers never did return to Madrid, and for months has now been on the French frontier.

CHILD BRIDE

[Associated Press Wirephoto.]

Mildred Hill, age 13, and her husband, Robert Pack, 19.

Knoxville, Tenn., April 5.—[Special.]—The runaway marriage of 13 year old Mildred Hill and 17 year old Robert Pack of this city has resulted in a renewed protest by civic leaders over "child brides." Young Pack, who works for the WPA, used his last pay check to finance their trip to Marshall, N. C., last Wednesday when they were married by a justice of the peace. The publicity resulting from the marriage has prompted Cora Pack, 18 years old, sister of the bridegroom, to say, "I've had my eye on a young fellow for some time, but I'm going slow, because it looks like there's been too much fuss over this marriage business."

Miss Martha Morris Dies; Known as Armless Wonder

Miss Martha Morris, 33 years old, who was exhibited as the armless wonder, died of pneumonia in Mount Sinai hospital yesterday. She lived at the Ainslie hotel, 3206 Ainslie street. Miss Morris was born armless, but learned to knit, write, sew, use a typewriter, and even thread a needle with her toes. She appeared at the Century of Progress Exposition. She is survived by her mother, Jennie, five brothers, and two sisters. She will be buried in Jewish Waldheim cemetery from the chapel at 3021 Lawrence avenue.

Miss Marta Mengle Dies at 45 After Long Illness

Miss Marta Mengle, 45 years old, 4455 Woodlawn avenue, a daughter of the late Dr. Samuel G. Mengle, south side physician, died in her home yesterday after a long illness. She is survived by a sister, Mrs.

MRS. OVERDIER, 86, ROGERS PARK PIONEER, IS DEAD

Mrs. Mary G. Overdier, 86 years old, a resident of Chicago since 1878 and a founder of the Rogers Park Congregational church, Morse and Ashland avenues, died last night in her home at 6740 North Hilldale avenue. She had lived in Rogers Park forty-six years. Her husband, Henry D. Overdier, manufacturer of duck uniforms, died in 1923.

Both were active in the Congregational church, and a hall in the church is named after them. Mrs. Overdier was a veteran member of the Rogers Park Woman's club. She was a native of Holyoke, Mass. Funeral services will be held at 8 o'clock tomorrow night in the chapel at 6959 North Clark street. Burial will be private. A son, Henry B. Overdier, survives.

Harris Wolf, a Retired Blacksmith, Dies at 83

Harris Wolf, 83 years old, 1808 South Central Park avenue, a retired blacksmith who had lived in Chicago for more than 40 years, died in his home yesterday after an illness of several years. He is survived by seven children, twenty-five grandchildren, and five great-grandchildren. One of the children is Mrs. Charles Warshawsky, wife of a Chicago automobile parts dealer. Funeral services will be held at 1:30 p. m. today at the chapel at 3125 Roosevelt road.

Capt. Frank Adams Funeral Services to Be Tomorrow

Funeral services for Capt. Frank U. Adams, 66 years old, war veteran who died on Saturday in his home at 3510 Walnut street, will be held at 1 p. m. tomorrow in the chapel at 318 North Central avenue, Austin. Burial will be in Oak Ridge cemetery. Capt. Adams served in the Spanish-American war, and was captain of Company A of the 132d infantry during the world war. His widow, Amelia, and three children survive.

2 Dead, 1 Wounded in Dallas Mystery Shooting

Dallas, Tex., April 5.—(AP)—A man and woman were shot to death and another woman was critically wounded late today at the offices of an advertising firm here. The dead were W. E. Winstead, 40 years old, roofer, and Miss Irene Anderson, 20 years old, employed at the offices. The case was called murder and suicide, but no motive was established.

ACQUITTED OF BRICK THROWING.
Peter Nardi, 34 years old, 1120 Milwaukee avenue, was acquitted by a Municipal court jury yesterday of throwing bricks at a policeman on strike duty at the Steware Diecasting corporation, 4535 Fullerton avenue.

ANNA LAUGHLIN KILLS HERSELF; ACTRESS OF OLD

New York, April 5.—(AP)—Mrs. Dwight V. Monroe, mother of Lucy Monroe, radio and opera star, was found dead in a chair in her apartment today, her head in a gas oven with five jets open. Emergency squads tried to revive her.

Anna Laughlin.

Miss Monroe said she saw her mother Easter Sunday. For the last couple of months her mother seemed ill and nervous, she said.

Mrs. Monroe was the former Anna Laughlin, musical comedy star of a quarter century ago. She was noted particularly for her comedienne rôle in "The Wizard of Oz." She was 52 years old.

—

Miss Laughlin was a great favorite with Chicagoans when she appeared at the Grand Opera house with Fred Stone and Dave Montgomery in the long engagement of "The Wizard of Oz."

J. W. Shepherd Dies; Once Normal College Official

John W. Shepherd, former vice president of the Chicago Normal college, died yesterday at the age of 68 in his home at 9601 South Hoyne avenue. Mr. Shepherd was associated with the college from 1901 to 1929, and for many years headed the science department. After retiring in 1929, he joined the faculty of Hirsch High school, where he remained until 1935. He is survived by his widow. Services will be held at 8 p. m. today from the chapel at 316 West 63d street.

Mrs. Katherina Koenig Dies; Chicagoan 68 Years

Mrs. Katherina Koenig, 82 years old, a resident of Chicago for 68 years, died yesterday in her home at 1726 Glenlake avenue. Mrs. Koenig was born in Griffith, Ind. She was the widow of Edward Koenig. She is survived by two sons, William and J. M. Lithall.

[ADVERTISMENT]

WHY DO YOU ITCH, SCRATCH AND SUFFER?

Oh, man, "what a grand and glorious feeling!"—when Poslam is on the job. Itching all gone, burning stopped and that unsightly rash fading. Poslam works fast. One trial will convince you. The first touch gives relief to itching, burning eczema and with the irritation soothed, healing is promoted. For quick skin comfort Poslam has few equals. Get it at your druggist, 50c, or a free-trial sample by just writing:
POSLAM CO., Desk 5,
254 West 54th St., New York, N.Y.

Who said-

It's a favorite saying of men who know good gin from one end of the earth to the other! Start your favorite drinks with Gilbey's.

NATIONAL DISTILLERS PRODUCTS CORPORATION, N. Y. C.

GOOD DRINKS BEGIN WITH
GILBEY'S GIN
DISTILLED LONDON DRY
MADE FROM 100 GRAIN NEUTRAL SPIRITS
YOUR GUIDE TO GOOD LIQUORS

DEATH NOTICES

are received for publication in the next morning's Final Edition of the Chicago Tribune up to 11:45 each night. Call Superior 0100—Want Ad-Viser.

MONUMENTS AND MAUSOLEUMS.

. . . MAUSOLEUMS—MONUMENTS . . . The old and reliable CHAS. G. BLAKE CO., 1000 E. 67th-st. Fairfax 9876. Erected anywhere. Send for free booklet.

— — POWERS GRANITE CO., INC. — — TRIBUNE TOWER. DELAWARE 3152.

CEMETERIES.

MEMORIAL PK. EVANS.—MY 8 GRAVE, $195, will divide, perp. care. Jun. 3727.

LEAVING TOWN—SAC. 4 GR. LOT, $100; W. Side; Sec. 5; perp. care paid. Lawn.1460

BEAUTIFUL ACACIA PARK—CITY TRANS. 4 grave lots as low as $99. Lack. 8640.

DAY OR NIGHT
Calls to LAIN & SON Answered Promptly
Complete funerals as low as $110, with Imperial Quartet & Organist
NORTH 5501 N. ASHLAND Phone LONg. 2646 — Lain & SON — SOUTH 63RD & HARVARD Phone WENt. 0025
UNDERTAKERS

FUNERAL DIRECTORS.

O'HANLEY INC. FUNERAL DIRECTION perfection 7705 Cottage Grove Rad. 7705

DEATH NOTICES

In Memoriam.

SCHROEDER—Walter G. Schroeder, April 6, 1933—We miss him and mourn him in sorrow unseen and dwell on memories of days that have been.
LOVING MOTHER, DAD AND BROTHER.

—

ADAMS—Capt. Frank U. Adams, April 3, 1937, beloved husband of Amelia, nee Hommersand, fond father of Mrs. Ethel Lahiff, Lee Adams and Mrs. Marion Asher. Resting at his late residence, 3510 Walnut street, until Wednesday morning. Funeral service Wednesday, 1 p. m. at funeral home, 318-320 N. Central avenue, Austin, to Oakridge abbey.

ANDERSON—J. Henry Anderson, April 4, of 5964 S. Union avenue, beloved husband of Hannah, fond father of Axel, Oscar, Mrs. Gertie Anderson, Erick, and Elmer, brother of Peter August, one brother in Sweden, and five grandchildren. Funeral at Bethel Lutheran church, 62d and S. Peoria streets, Wednesday, April 7, at 2 p. m. Interment Oakhill. Resting at chapel, 5822 Wentworth avenue until Wednesday noon.

BARTUCCI—Joseph Bartucci, beloved husband of Mary, fond father of Sarafino, Louis, and the late Fred, James, Mary, and Mrs. Anna Reda. Funeral Wednesday, April 7, at 9 a. m., from residence, 626 South Aberdeen street, to Our Lady of Pompeii church, 1224 MacAlester place. Interment at Mount Carmel cemetery.

BEYEA—Emma W. Beyea, April 4, of 1543 E. 61st street; mother of Agnes W. Beyea, sister of Mrs. Eva Bates of Wilmette, Ill. Funeral services at memorial chapel, E. 63d street and Evans avenue, Wednesday, April 7, 1937, at 2:30 p. m. Interment Mount Greenwood cemetery.

BOSWORTH—Frank F. Bosworth, April 4, 1937, at 5426 Blackstone avenue, beloved husband of the late Lizzie M. Bosworth. Services Tuesday at 4 p. m. at the United church of Hyde Park, Blackstone avenue and 53d street. Interment Wednesday at 1 p. m. at Bloomington, Ill., cemetery.

BRAY—Minnie Hornby Bray, wife of the late John T. Bray, grandmother of Fred Jr. and Gordon Hornby. Funeral Tuesday, 7 p. m., at Cathedral chapel, 79th and Emerald avenue. Interment Port Huron, Mich.

CARAVITES—Vasilios D. Caravites of 6539 Irving Park boulevard; beloved son of Helena and the late Demetrios Caravites, brother of Constandine, Alex, Louis, Mrs. Metaxia Constandine Leludake, and Mrs. Catherine John Fakles; fond uncle of Xanthi, Helen, Matina, and Demetrios Leludake. Funeral Wednesday, leaving chapel, 6453 Irving Park boulevard at 1:15 p. m., for services at Hellenic Orthodox church at Harrison and Central at 2 p. m. Interment Elmwood cemetery. For information call Pensacola 2693.

CLOW—Fannie E. Clow, April 4, 1937. Resting at funeral home, 318-20 N. Central avenue, Austin. Funeral Tuesday, 2 p. m. Interment Forest Home.

COOK—James Albert Cook, April 4, 1937; beloved husband of Lillian McEntee Cook, father of Mrs. Joseph P. Pollard of Colorado Springs, Colo., brother of Mrs. Maude Egan. Services 3 p. m. Tuesday at chapel, 200 E. Erie street. Interment private.

COURTNEY—Sister Mary Jarlath Courtney passed away at Mercy hospital April 5; daughter of the late William and Mary Courtney, beloved sister of William, Dr. Dell N. Michael, Dr. T. F., and Sister Mary Madeline and the late John and Mrs. Mary Hughes. Funeral Wednesday at 9:30 a. m. at Mercy hospital chapel. Burial Holy Sepulchre.

DAHLQUIST—Carl Dahlquist, April 4, of 1209 S. Elgin avenue, Forest Park; beloved husband of Lottie, father of George M., Edna, Leslie, and Edward. Services Wednesday, April 7, at 1:30 p. m., at chapel, 124 Madison street, Oak Park, at Lombard avenue. Burial Montrose. Member of the Maccabees. Please omit flowers.

DE CHENE—Peter A. De Chene, April 4, 6615 Ellis avenue; beloved husband of Gertrude, father of Peter A. Jr. and Mrs. Gertrude O'Rosco, brother of Edward, Joseph and Mrs. Anna La Pointe. Funeral Wednesday, 9 a. m., at Holy Cross church. Interment in family lot.

DOD—Virginia L. Dod, beloved wife of the late Albert H., dear mother of Hamilton C., Harrison L. of Chicago, Robert C. of Houston, Tex., and Fraser A. of Giddings, Tex. Services Tuesday, April 6, at 8 p. m., at chapel, 851 E. 75th. Interment private.

DOYLE—Anna Doyle [nee Keating], beloved wife of Edward Doyle, fond mother of Edward, John, Mrs. Eva Ziara, and Norbert. Funeral Wednesday, April 7, 8:30 a. m., from 1519 Fry street to St. Boniface church. Interment Calvary cemetery.

EHLERT—Robert H. Ehlert, beloved husband of Mary F. and father of the late Royal H., brother of Frederick D. and the late Mrs. Charles W. Peters. Funeral Tuesday, 2 p. m., at residence, 4509 Beacon street.

ELIEL—Alexander B. Eliel, beloved brother of Roy A. and the late Eugene D., Walter R., Clara D., Edwin F., Victor A., and Levi A. Eliel. Funeral at chapel, 936 E. 47th street, Tuesday, April 6, at 2:30 p. m., to Rosehill.

DEATH NOTICES

FITZSIMMONS—Joseph P. Fitzsimmons, beloved son of the late James and Sarah Fitzsimmons, brother of Mrs. William Connerty, Charles, Mrs. George Bradley, Edward, John, Stephen, and the late Mrs. Mary Powers, and Mrs. Adelaide Dolin. At funeral home, 17 Madison street, Oak Park. Funeral Wednesday, April 7, at 9:30 a. m., to Resurrection church. Interment Mount Carmel. Member of St. Patrick council, No. 1742, K. of C.

FLYNN—Mary Flynn [nee Murtaugh], late of 7339 Greenwood avenue, wife of the late William, sister of Mrs. Catherine Flynn. Funeral Wednesday, 8 a. m., from funeral home, 820 E. 75th street, to St. Lawrence church. Burial Calvary. Vincennes 1817.

FRAZEE—Sherman Lee Frazee, April 5, husband of Bida Nigh Frazee, father of Mrs. Edward T. Statler, Mrs. Forrest C. Snow, and Mrs. Milton H. Otte. Funeral service private.

FRIEDMAN—Rose Friedman, nee Sandlow; beloved wife of Louis, devoted mother of J. L., Sarah Omens, Max, David, Sol, and Arthur. Funeral services at chapel, 3125 Roosevelt road, Tuesday at 3 p. m. Interment Waldheim.

GASAHL—George H. Gasahl, April 4, 1937, at Whitehall, Mich.; beloved husband of Jeanette Mooney, fond father of George. Funeral notice later.

GIANNETTI—Emilia Gianetti, nee Guidi, beloved wife of the late Attila, fond mother of Mrs. Vittoria Ruberti, Mrs. Olga Tinucci and Frank. Funeral Thursday, 9 a. m., at home, 4526 Van Buren street. Burial Mount Carmel. Nevada 0645.

GIZYNSKI—Mary Gizynski, April 5, survived by 8 children. Funeral Thursday, April 8, 9:30 a. m., from residence, 1803 S. 59th avenue, Cicero, Ill., to St. Valentine church. Interment Resurrection cemetery.

GOLDSMITH—Benjamin Goldsmith, beloved husband of Emily Goldsmith, fond father of Annette G. Bailey, grandfather of Robert E. Bailey, brother of the late Philip Goldsmith. Funeral at chapel, 936 E. 47th-st., Wednesday, April 7, 2 p. m., to Rosehill.

GOSS—Stephen K. Goss, April 3, 1937, of 6643 Stewart avenue, beloved husband of Ida Goss, nee Goodheart, father of Edmund, Russell, Adelaide, Dorothy, Virginia, Anita, Constance and Patricia, brother of Esther, Thomas, William and John. Services at chapel, 63d and Harvard, Tuesday, April 6, at 1 p. m. Interment Oak Hill.

GRANATO—Maria Granato, beloved wife of the late Camillo, devoted mother of Patsy, Anthony, Tom, Concetta, Mrs. Rose Amadeo, Mrs. Mary Alberti, and Carmela Massi, and Vincenza Addea of Italy. Funeral Thursday, 9.30 a. m., from residence, 767 West Taylor street, to Guardian Angel church. Interment Mount Carmel.

GRIEFENSTIEN—Louis Griefenstien, April 5, 1937, beloved husband of Elizabeth Griefenstien, father of Mrs. Margaret Goode, Louis and Elsie Griefenstien, John, Minnie, Fred, George, and Arthur Thiel; brother of Henry. Funeral from residence, 5928 S. Morgan street, Thursday, April 8, at 1:30 p. m., to St. Stephen Lutheran church, 57th and Sangamon.

HANLEY—John L. Hanley, beloved husband of Grace, nee Mack, fond father of Lawrence, Mrs. Grace Conklin, and Loraine. Resting at funeral home, Lake street at 2d avenue, Maywood. Services Wednesday, 2 p. m., at First M. E. church. Interment Oakridge.

HANSON—Emma C. Hanson, wife of the late August Hanson; beloved mother of Charles O., August E., Robert T., Carl J., and Mary E. Hanson. Funeral services Wednesday, April 7, 2 p. m., at her late residence, 1265 Victor-st. Interment Rosehill.

HENNESSEY—Thomas Hennessey of 1816 N. Clark street, beloved husband of Sadie, nee Kerrigan, fond father of Mrs. Ruth Holden. Funeral from chapel, 1158 N. Clark street, Wednesday, April 7, at 9:30 a. m., to the Church of the Immaculate Conception. Interment Calvary.

HILL—Nellie S. Hill, April 5, wife of William C. Hill, mother of Robert S. Hill. Funeral services at her residence, 7339 Yates avenue, Wednesday, 2 p. m. Interment Carbondale, Ill.

HUXHOLD—Mary Huxhold, nee Haas, beloved wife of the late George, fond mother of Elsie Haertel, George and Walter, grandmother of 5 grandchildren. Funeral at 1:30 p. m. Wednesday, April 7, from chapel, 115 Broadway, Melrose Park, to St. Paul Evan- 2 p. m., to St. Paul Evangelical Lutheran gelical Lutheran church, 11th avenue and Lake street, Melrose Park; services at 2 p. m. Interment Elm Lawn.

JAMIESON—John A. Jamieson, 215 Woodland avenue, La Grange, passed away Sunday morning, April 4, husband of Madge Bruce, brother of Gordon, of Glasgow, Mont., and Inez Ames of Antioch, Ill. Services Marseilles, Ill., at 2 p. m. Wednesday.

JONES—Josephine Jones, 3442 W. 108th-st., April 5, 1937; beloved wife of the late Columbus Jones; mother of Leah E. Jones, Mrs. Mildred Hayden and the late Jennie B. Jones; devoted grandmother of Genevieve Hayden. Services at chapel, 63d and Harvard, Thursday, April 8, at 3 p. m. Interment Mount Greenwood.

KEITZ—Max Keitz, of 718 N. Latrobe-av.; beloved husband of Sophie D. Keitz; dear brother of Albert. Resting at funeral home, 5708 Madison-st., where services will be held Wednesday, April 7, 2 p. m. Interment Waldheim.

KILROY—Michael F. Kilroy, April 4, 1937, beloved husband of the late Nora Cusick Kilroy, father of Martin, Peter, Mrs. Margaret Ohm, Mrs. Maude Kinney of Milwaukee, and the late Mrs. Mary Munroe and brother of Mrs. J. R. Rush and the late Patrick Kilroy. Funeral Wednesday at 9:30 a. m. from residence, 2321 Berwyn avenue, to St. Mathias church. Interment Calvary.

KLEIN—Peter Klein, 538 Belmont avenue; beloved husband of Mathilda, nee Winkler, fond father of Harold, Lillian Spieler, Myrtle Roskin, and Florence. Funeral Tuesday, 2 p. m., at chapel, 3021 Lawrence avenue. Interment Austria-Hungarian Verein cemetery. Pease omit flowers.

KOENIG—Katherina Koenig [nee Miller], wife of the late Edward, dear mother of J. M. and William J. Lithall and the late Anna Carp. Funeral Wednesday at 9:30 a. m., from funeral home, 1732 Wilson-av., to St. Henry church. Burial St. Boniface.

KUEHN—Charles H. Kuehn, age 77 years, late of 5908 Grace street; beloved husband of Caroline Kuehn, fond father of Mrs. Erna Heinold, J. Harry, and Edward C. Kuehn. Services Wednesday, April 7, at 2 p. m., at chapel, 2341 Milwaukee avenue. Interment Forest Home.

LEITZ—Anna Leitz, 8408 Rhodes avenue, April 5, 1937, wife of the late William Leitz, sister of Dorothy, Otto and August Jungblut, Mrs. Henry Last and Mrs. Frank Hagenberg. Services at chapel, 63d and Harvard, Wednesday, April 7, 2 p. m. Interment Elmhurst, Joliet, Ill.

LEWIS—Catherine Lewis, beloved wife of William, fond mother of Mrs. Margaret Hendricks, and Arthur Lewis, grandmother of Anina Mae Lewis, sister of George Weimer. Services 1:30 p. m. Thursday, at residence, 5710 S. Wood street. Interment Cedar Park.

LOHRMAN—George H. Lohrman, April 5, of 604 N. Leclaire avenue, husband of Edith Lohrman. Services Wednesday, April 7, at 11 a. m., at chapel, 124 Madison street, Oak Park, at Lombard avenue. Interment Mound Grove cemetery, Kankakee, Ill.

LUTHJE—Maria Luthje, April 5, beloved wife of the late Henry Luthje, fond mother of Frank H. and the late Mary Slawson and Gustav Luthje. Funeral Wednesday, April 7, at 2 p. m., at residence, 2831 Milwaukee avenue. Interment Eden.

MANCINI—Angelo Mancini, husband of the late Anna; dearly beloved father of Mrs. Marie Ventrella, grandfather of Angelo and Samuel. Funeral Thursday 9:30 a. m. from chapel, 1946-48 Ogden avenue, corner Harrison street, to St. John's Presbyterian church. Interment Oakridge Abbey. Information, Seeley 0463.

MANLEY—Martin Manley, April 4; husband of Eleanor Flanigan Manley, father of Alicia, Eleanor and Lucille Harris, brother of Mrs. Joseph Daley of Columbus, Wis. Funeral Wednesday at 9:30 a. m. from residence, 7812 Cornell avenue to Our Lady of Peace church. Interment Holy Sepulchre.

MENGLE—Marta Y. Mengle, April 5, beloved daughter of the late Dr. and Mrs. S. G. Mengle, fond sister of Mrs. Frankie Y. Jones. Funeral services Wednesday at 2 p. m., at residence, 4455 Woodlawn avenue. Interment at Oak Woods.

MITCHELL—Frank Mitchell, 6913 Union avenue, April 5, 1937, beloved husband of Catherine Mitchell, father of Chester E. and Stanley C. H. Mitchell. Services at chapel, 63d and Harvard, Thursday, April 8, at 1 p. m. Interment Oakland, Dalton, Illinois.

MORHARD—Christine W. Morhard, of 7147 S. Michigan avenue, beloved wife of Charles, loving mother of Elsie, Mrs. Sophia Campbell, and Mrs. Charlotte Pearson. Funeral Wednesday, April 7, 2 p. m., at chapel, 851 E. 75th street. Interment Evergreen.

MORRIS—Martha Morris, beloved daughter of Jennie, fond sister of Joseph, Louis, Ralph, Dorothy Wolfson, Manuel, Ben, and Rose Korth. Funeral Wednesday, 10:30 a. m., at chapel, 3021 Lawrence avenue. Interment Jewish Waldheim.

MORRISSEY—Wilfred Morrissey, beloved husband of Edna Morrissey, fond father of David. Funeral Thursday at 9:30 a. m., from funeral home, 4401 Lawrence avenue, to St. Edward church. Interment St. Joseph cemetery.

NYLANDER—Oscar F. Nylander and daughter, Ina, suddenly, of 7921 S. Wood street, beloved husband and daughter of Esther, loving father and sister of Vernon. Funeral Wednesday, April 7, at 2 p. m., at Ogden Park Mission Covenant church, 66th street and Hermitage avenue. Remains at chapel, 6000 S. Halsted street, until Wednesday noon. Interment Oak Hill.

DEATH NOTICES

O'DAY—William L. O'Day, husband of Lillian, father of Lawrence and Daniel. Funeral Wednesday, 9 a. m., from Cathedral chapel, 79th and Emerald avenue, to St. Sabina church. Interment Calvary.

O'LONE—Thomas O'Lone, husband of Elizabeth, father of John, Theresa, Mary, Frank, Thomas, Frederick, Arthur, Mamie Deschane and Agnes Steeg. Funeral Wednesday, 9 a. m., from funeral home, 820 E. 75th street, to St. Lawrence church. Interment Mount Olivet.

ORTHAL—Rebecca Orthal, beloved mother of A. J. and Helen Orthal. Funeral private at convenience of family.

O'ROURKE—Mary Ann O'Rourke, nee McManus; April 4, age 61 years, late residence, 6622 Drexel avenue, wife of the late Matthew, mother of Mrs. Bessie Mahoney, Mrs. Marie Watson, Mrs. Isabelle Weber, and Mrs. Anna Nyholdt, John, Martin, Matthew, and the late Michael O'Rourke, sister of Bernard, John, and Peter McManus, and the late Mrs. Sarah Higgins, Mrs. Anna Durkin, Martin and James McManus. Remains at the late residence. Funeral Thursday, April 8, 9 a. m., at Holy Cross church. Interment Holy Sepulchre. For information phone Regent 1670.

OVERDIER—Mary Gertrude Overdier, wife of the late Henry D. Overdier, mother of Henry B., in her 86th year. Funeral services at funeral home, 6959 N. Clark street, Wednesday, 8 p. m. Interment private.

PALMER—Gladys M. Palmer, age 35; fond daughter of the late Edward J. and Agnes M., sister of Earl F., Harriet E., Mrs. George Harris, Mrs. Marshall Frank, and George A. Palmer. Funeral at chapel, 2701 N. Clark street, Wednesday, 3 p. m., to Mount Emblem.

POMPLUN—Floral V. Pomplun of 7105 Champlain avenue, beloved wife of Clarence, fond mother of Donald, daughter of Mrs. Grace Pardy, sister of Albert and Harold Ifland. Resting at home until Wednesday noon. Funeral Wednesday, April 7, at 1:30 p. m., at St. Paul Lutheran church, 76th and Dorchester. Interment Bethania.

QUINT—Abraham J. Quint, beloved husband of Lillian; dear son of Bessie and the late Samuel; fond father of Milton and Mildred; brother of Bert, David, and Nellie. Funeral Tuesday, 11 a. m., at memorial chapel, 5206 Broadway. Interment Jewish Waldheim.

RANDELL—Sarah Randell, nee Stucker, late of 222 N. Kilbourn avenue, wife of the late Charles, beloved mother of Abe, Harry, Milton, Frieda Bieber, Bernice Stocker, and the late Edward and David. Funeral Wednesday, 10 a. m., at chapel, 3163 Ogden avenue. Interment Jewish Waldheim.

REDMOND—Richard A. Redmond, late of 4123 Madison street; beloved husband of Margaret L., nee Cooke, fond father of Mrs. Margaret Becker, Mrs. Grace O'Hare, Hazel, Richard A. Jr., Frank, Antoinette, and John. Funeral Wednesday at 8:45 a. m. from chapel, 4138 Madison street to St. Mel church. Interment Mount Olivet.

RENAUD—Emma Lina Renaud, passed away April 2, 1937, at the home of her sister in Ironton, Wis.

REYNOLDS—Thomas J. Reynolds, late of 5902 Midway Park, beloved husband of Marie Estelle Finn Reynolds, loving father of George A. Reynolds, fond brother of Frank J., John E., Mary, Mrs. Grace Considine, Robert E., and the late Edward J. Reynolds. Funeral Thursday at 9:15 a. m., from chapel, 4817 Madison street, to St. Lucy church. Burial All Saints'. Member of Motion Picture Machine Operators' union, No. 110; I. A. T. S. E. union, No. 1; I. A. B. P. and B. union, local No. 1; Oak Park lodge, No. 1195, B. P. O. E.; Banner lodge, No. 51, Royal League, and Albany Park lodge, No. 220, L. O. O. M. St. Louis, Mo., papers please copy. Austin 1137.

RIDIGER—Adolph Ridiger, late of 866 Aldine avenue, beloved brother of Mrs. G. H. Uedelhofen, Albert and August Ridiger. Funeral Wednesday, 3 p. m., at chapel, 939 Belmont avenue. Interment Graceland.

RINDER—Arthur F. Rinder, beloved husband of Hazel A., fond brother of Mrs. Lora Roth, Frank T., and Erwin W. Rinder. Funeral Wednesday, 2 p. m., at chapel, 929 Belmont avenue. Interment Rosehill.

ROBERTS—Samuel B. Roberts, April 5, beloved husband of Hannah May Roberts, father of Mrs. George Cowan, Mrs. Cora Blair, and the late Joseph S. Roberts. Masonic services at his residence, 1400 Chase avenue, Wednesday, April 7, at 3 p. m. Interment Rosehill cemetery.

ROBINSON—Francis L. Robinson, April 5, age 88 years, father of Mrs. Leliah Castater and Lester F. Services at chapel, 63d and Harvard avenue, Wednesday, at 4 p. m. Interment Homer, Mich. Marshall, Mich., paper please copy.

ROOD—William H. G. Rood, beloved husband of the late Anna, nee Mullane, fond father of William, Arthur, Raymond, Edward, and Clarence. Funeral Wednesday, 9 a. m., from funeral home, 2843 N. Clark street, to St. Sebastian church. Interment Calvary.

ROWAN—Mary Rowan [nee Cunningham], beloved wife of the late Edward, fond mother of Elizabeth Rowan and Mrs. Mary Duffy; aunt of Catherine and Winifred Cunningham. Funeral Thursday, April 8, at 9 a. m., from her late residence, 2430 S. Oak Park avenue, Berwyn, to St. Odilo church. Interment Mount Carmel cemetery. Member of Ladies' auxiliary, A. O. H.

SEABERG—Ethel L. Seaberg, beloved wife of C. Leonard, fond daughter of Harriet Mae Van Doozer, dear sister of Jessie E. Schrader, Harriet C. Seaburg, and Gertrude R. Johnson. Services Wednesday, April 7, at 2 p. m., at late residence, 1126 N. Latrobe avenue. Interment Mount Emblem. Member of Comrade Jahries circle, No. 103, Ladies' G. A. R.

SHEPHERD—John Wilkes Shepherd, April 5, 1937, of 9601 S. Hoyne avenue; fond husband of Mary Sanders Shepherd. Services at chapel, 63d and Harvard, Tuesday, April 6, at 8 p. m. Interment private.

STARR—Henry Starr of New York, beloved husband of the late Raechel Hilson Starr, fond father of Sam, Sol, Rebecca Bobbe, Lillian Greenfield, and Rose Sachs, father-in-law of Phoebe Starr. Graveside services at Free Sons cemetery, Wednesday, 11 a. m. Information Dorchester 6110.

STANLIK—Frances Stanlik, beloved wife of Joseph, fond mother of William C., Joseph A. and Elizabeth Rakouska. Funeral Wednesday, April 7, at 10 a. m., from funeral home, 6617 W. Cermak-rd., Berwyn, to Bohemian National cemetery chapel. Call Lawndale 3240.

STASTNY—Barbara Stastny, loving daughter of Katherine Stastny, beloved sister of Anna, James, and Charles; fond sister-in-law of Marie; beloved aunt of Carl. Funeral services Thursday, April 8, at 1:30 p. m., at late residence, 5320 S. Lincoln street. Interment Bohemian National cemetery. For information call Prospect 9876 or 4758.

SULLIVAN—Peter I. Sullivan, suddenly, April 3, 1937; beloved husband of Annie, nee Stange, fond father of George P., brother of Frank, Alex, Philip, and the Rev. Charles Sullivan, S. J., and the late Mrs. Thomas Hoy, Mrs. James Gahagen and James Sullivan. Funeral from late residence, 662 Wellington avenue, Wednesday, April 7, at 9:30 a. m., to Our Lady of Mount Carmel church.

TRAHEY—Margaret McHugh Trahey, April 3, 1937, wife of the late Daniel J., fond mother of David L., Madelyn Papie, Maybelle McVey, and Daniel M. Funeral Wednesday, 9:30 a. m., from daughter's home, 1761 E. 72d place, to St. Laurence church. Burial Holy Sepulchre. Lafayette 1664.

VINCI—Joseph Vinci, beloved husband of Josephine [nee Coda], fond father of James, brother of James and Mrs. Francis Castalone. Funeral Thursday, 9 a. m., from late residence, 6337 S. Keating avenue, to St. Nicholas church. Interment Mount Carmel. Prospect 0600.

WAGNER—Edward H. Wagner, late of 8320 S. Throop street, beloved husband of Katherine [nee Meyers], dear father of the Rev. Joseph E., Stanley J., and Anne, brother of Mrs. Helen Werner, Mrs. Elizabeth Gabler, and the late John. Funeral Thursday, April 8, at 9:30 a. m., from funeral home, 7013 S. Racine avenue, to St. Kilian church. Interment St. Mary's. Member St. Augustine council, No. 1419, K. of C. Stewart 0460.

WELCOME—Rose Welcome [nee Gilles], beloved wife of the late Frank Welcome, fond mother of Mrs. Irene Koch and the late Harold, sister of Mrs. Mary Leary and Mrs. Clara Baker. Funeral Thursday, 9:30 a. m., from residence, 609 S. Elmwood avenue, Oak Park, to Ascension church. Interment Mount Carmel.

WHITE—John Joseph White, beloved son of Catherine Toomey White and the late Edward, fond brother of Officer William, Officer Edward, Mrs. J. Picato, Catherine, Ruth, Genevieve, the late Mrs. Marie Conlan. Funeral Wednesday, 9:30 a. m., from his late residence, 8150 S. Sangamon street, to St. Leo church. Interment Holy Sepulchre cemetery. Stewart 7700.

WOLF—Harris Wolf, beloved husband of the late Rose, dear father of Harry, Sam, Rebecca Simon, Mandel, Celia Warshawsky, Max, and Yetta Fisher; 25 grandchildren, and 5 great-grandchildren. Funeral Tuesday, 1:30 p. m., at chapel, 3125 W. Roosevelt-rd. Interment Jewish Waldheim.

ZINAVEAH—Stanley Vincent Zinaveah of 3342 W. 61st street, beloved father of Joseph and Elizabeth Driggett, father-in-law of Catherine Zinaveah and Steven Driggett. Funeral Wednesday, April 7, at 1:30 p. m. from chapel, 5340 S. Kedzie avenue, to Oak Woods crematory. Republic 8340.

To The Coronation

You can still obtain accommodations by booking your passage immediately.

Seven Coronation Sailings

are scheduled in April and May ... including the World's Newest and Fastest Liner, Queen Mary:

Queen Mary .. April 21
Scythia . . . April 23
Carinthia . . April 27
Aquitania . . April 28
Britannic . . . May 1
Berengaria . . . May 4
Queen Mary . . May 5

Hotel accommodations in London for Coronation Week are still available

SEE YOUR TRAVEL AGENT TODAY or Cunard White Star, 346 North Michigan Ave., Chicago, CEntral 2050

$150 up Third Class
$204 up Tourist Class
$252 up Cabin Class
Round Trip Ticket To Europe

THE BRITISH TRADITION DISTINGUISHES
CUNARD WHITE STAR
1840 . . . 97 YEARS OF SERVICE . . . 1937

For deep fat frying add a teaspoonful of ANGOSTURA to LARD

Takes away that "frying-fat" odor
Delightful aroma • More appetizing food
Send for free cook book of Prize Recipes
Angostura Corp., Norwalk, Conn.

Advertise in the Tribune

ROOSEVELT ASKS FOR PERMANENT CCC OF 300,000

Congressmen Will Try to Keep 350,000.

Washington, D. C., April 5.—(AP)—President Roosevelt asked congress today to authorize a permanent civilian corps of 300,000 men.

Immediately some legislators demanded that provision be made for a larger enrolment.

Representative Jed Johnson [D., Okla.] said he would make a "tremendous effort" to keep the CCC personnel at its present authorized strength of 350,000.

Better Boys Than Ships.

"We could well afford to postpone for a couple of years construction of one of those 50 million dollar battleships to take care of 50,000 more CCC boys," Johnson added.

Mr. Roosevelt asserted, in a special message to the congress, that with "improved business conditions" 300,000 was the maximum enrolment that could be expected.

"To go beyond this at this time," the president said, "would open new and difficult classifications of enrolment, and the additional cost would seriously affect the financial position of the treasury."

Representative Sam Rayburn of Texas, Democratic leader, agreed with the President that money for 350,000 might be hard to find.

"Almost everybody favors continuance of the CCC," Rayburn said.

Sees Plenty of Work.

The present law authorizing the CCC expires June 30.

Mr. Roosevelt, recalling that he had indicated in his budget message of Jan. 5 that the CCC should be continued as a permanent agency, told congress:

"I am convinced that there is ample useful work in the protection, restoration, and development of our natural resources, upon which the services of the corps may be employed advantageously for an extended future period."

The CCC celebrated its fourth anniversary with open house at its hundreds of camps, and here Robert Fechner, director, told the story of its four years of work with these statistics:

Jobs supplied, 2,000,000.
Pay sent to needy at home, $360,000,000.
Man-days spent fighting forest fires, 3,800,000.
Fire lookout towers built, 3,000.
Acres protected from plant disease, 15,000,000.
Miles of trails, roads built, 87,000.
Miles of telephone lines built, 45,000.
Timber acres improved, 2,700,000.
Acres of park and camp grounds developed, 700,000.

WPA WATCHMAN DIES.

Charles Parker, 58 years old, 3214 East 91st street, a WPA watchman, died in his home of heart disease yesterday.

THE CIRCUS ARRIVES IN TOWN

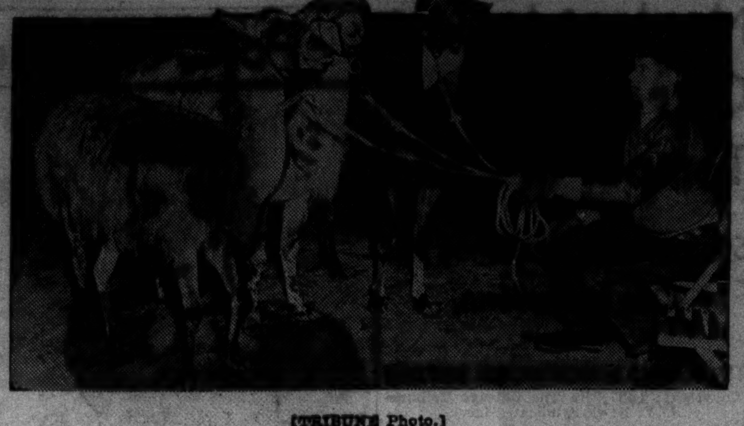

[TRIBUNE Photo.]

A keeper with South American llamas at the Coliseum yesterday when the Hagenbeck-Wallace circus arrived in town and moved in for opening tomorrow night.

[TRIBUNE Photo.]

A "sitdown" on Wabash avenue. Dutch, circus elephant, is taking a rest on street car tracks.

Coming from winter headquarters at Peru, Ind., the Hagenbeck-Wallace circus arrived in Chicago yesterday to open the season with a 19 day engagement beginning tomorrow at the Coliseum. Two trains, one of 40 cars and the other of 30, were required for the show's equipment and personnel.

FIVE MOTORISTS SENTENCED FOR ERRATIC DRIVING

Five motorists arrested on Sunday were sent to jail by Judge George B. Weiss in Safety court yesterday.

Walter Urban, 25 years old, 2035 West 47th street, was sentenced to 20 days for driving while intoxicated. His original sentence was doubled by Judge Weiss because Urban tried to jest in his testimony. Joseph Ziby, 44 years old, 1221 South Central Park avenue, was sentenced to ten days for driving while intoxicated.

Three charged with reckless driving received five day sentences. They are: John Phillips, 23 years old, 1315 Wade street; Walter Bozak, 24 years old, 3031 North Kedzie avenue, and David Krefting, 2143 North Nexa avenue.

Kenneth Murdock, 20 years old, 929 Lombard avenue, Oak Park, was sentenced by Judge J. M. Braude in Boys' court to five days for reckless driving after he admitted drinking before a crash Sunday.

ALLMAN ORDERS POLICE CARS BE TESTED IN LANES

Police Commissioner Allman ordered yesterday that all police department cars must be tested on the city vehicle test lanes.

The safety lane tests began on April 1, but so far the citizens have been slow in taking advantage of them. Bad weather is blamed for this by E. J. Gorman, deputy city vehicle commissioner. Only 5,000 cars have been tested since April 1. With the opening of three new lanes in Portage, Douglas, and Jackson parks yesterday, eleven lanes are now available. Seven more are to be opened this week.

TRY TO PASS CAR; ONE YOUTH KILLED AND TWO INJURED

Auto Sidewipes Another in Boulevard Smash.

(Pictures on back page.)

An attempt to pass another car cost the life of one youth and resulted in injuries to two others in River Forest last night. The fatality victim was Leo Rahling, 18 years old, 117 Ashland avenue, River Forest. The boys injured were Roger Benson, 18 years old, 1139 Woodbine avenue, Oak Park, and Robert Swanson, 19, of 7606 Vine street, River Forest.

Rahling, a 1936 graduate of Oak Park High school, was employed by A G. Becker & Co., loop investment house. His companions were Oak Park Junior college students.

The three—Benson driving—were westbound in Washington boulevard. In front of 7925 Washington boulevard they cut ahead of the westbound automobile of Samuel D. Burge, 59 years old, 676 Crescent boulevard, Glen Ellyn. Their car sidewiped Burge's got out of control and swerved against a tree.

John Parman, 19 years old, who lived at Butterfield and Naperville roads near Wheaton, was killed yesterday when the automobile in which he was riding struck a culvert and overturned on the Warrenville road three miles south of Wheaton in Du Page county. Herbert Metzger, 24 years old, of Warrenville, driver of the car, escaped with minor injuries.

Frank Hann, 60 years old, 5710 South Ada street, a baker, died in the Southtown hospital last night of injuries incurred Saturday night when he was run down by an automobile at Garfield and Loomis boulevards. The driver was Charles Bradley, 54, 6604 Normal boulevard.

Mrs. Catherine Slavik, 63 years old, 2835 West 25th street, died in St. Anthony's hospital last night of injuries suffered earlier in the day when she was struck by an automobile in front of her home. The driver was Joseph Lujawa, 22 years old, 2659 West Cermak road.

Although returning a verdict of accidental death in the killing of two motorists by a Rock Island train, a coroner's jury yesterday censured the railroad for parking box cars near the crossing where the accident occurred. The victims were Oscar F. Nylander, 47 years old, 7921 South Wood street, and Ina, 9, his daughter. The accident occurred Sunday at 95th street and Vincennes avenue.

Another coroner's jury charged an unknown motorist with manslaughter for the death of Miss Louise Miller, 18 years old, 335 East 134th street, and urged that he be arrested. This driver sideswiped another car in which Miss Miller was riding with two men Saturday night and sent it into a water filled ditch at 143d and Halsted streets. She was drowned.

At 4 p. m. yesterday 275 persons were killed in Cook county trafic accidents since Jan. 1, the coroner's office reported. Chicago was the scene of 219 of the deaths and 5,129 injuries in the same period.

THE MASSACRE

Chicago's 1937 Trafic Toll

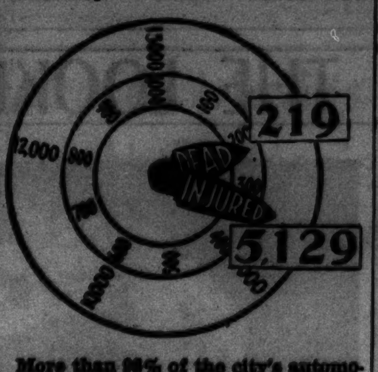

More than 98% of the city's automobile fatalities are of a nature physically impossible on an elevated highway.

'All dressed up—but no<s>where</s> hair to go'

BALDNESS is a distinct handicap in business and social activities and is evidence of the failure to heed the warning symptoms of its approach:—

Dandruff—Scalp Itch—Excess Hair Fall

"HAIR to go WHERE you go" is the assured result of the LOCKEFER method of scientific analysis which determines the exact cause of hair loss, and the specific corrective treatment necessary. With the application of every therapeutic aid known to science, LOCKEFER TREATMENT readily eliminates dandruff, stops excess hair fall and restores the scalp to its normal healthy hair growing function with renewed hair growth in the thin and bald areas.

Thus have the advances of science, as embodied exclusively in this treatment, made baldness and thin, lifeless hair unnecessary and inexcusable, and at a cost within the reach of all.

Come in today for a personal consultation and analysis of your scalp hair and scalp problem, without charge or obligation. All consultation and treatment in private.

HOURS: 10 A. M. TO 8 P. M.

F. V. LOCKEFER
HAIR AND SCALP SPECIALIST

105 WEST MADISON ST.
Men: Suite 704
Women: Suite 705

SUBSCRIBE FOR THE CHICAGO TRIBUNE

Verily, you never tasted Rum so good as DON Q

Puerto Rico RUM

In good truth, I know that my Don Q Rum will admit of no comparison. For, my Don Q Rum is so exquisite in flavor and aroma and has such a fine, *light* body. So, I say, won't you please sip a little and see how smooth, mellow, marvelously delicious it is?

Verily, I say, you'll treasure my Don Q Rum. For, it makes you a drink that is *light* and gentle, yet full of graciousness. Before your lunch or at cocktail time—when you want a drink to buoy you up—try a cocktail or a fine long drink made of my Don Q Rum. Verily, it caters to your finest taste.

89° PROOF

YOUR GUIDE TO GOOD LIQUORS

NATIONAL DISTILLERS PRODUCTS CORP., SHAW IMPORT DIVISION, NEW YORK

The baby is singing

BASS

Two years old! Yet he goes everywhere, knows everybody. That is the amazing biography of KEGLINED*, the can for beer and ale. So swiftly have beer lovers adopted this new and convenient method for protecting the taste of their favorite brews, it is hard to realize that the FIRST can of beer ever sold tumbled its golden contents into a glass early in 1935. Today, more than a hundred brands of beer and ale are sold in cans. Truly, "The Baby Is Singing Bass", and the beer and ale lovers of America are joining in on the chorus.

Why has this lusty "packaging infant" so rapidly changed the methods of an ancient industry? Because people like a package that is easier to carry, easier to stack on a refrigerator shelf. They like the "modern look" of a beer can and the Easy-opener that goes with it. Above all, they like the better taste that comes from keeping beer or ale in absolute darkness until the moment of pouring.

If you drink beer or ale, drink it the modern way—protected from light and air by a can trade-marked

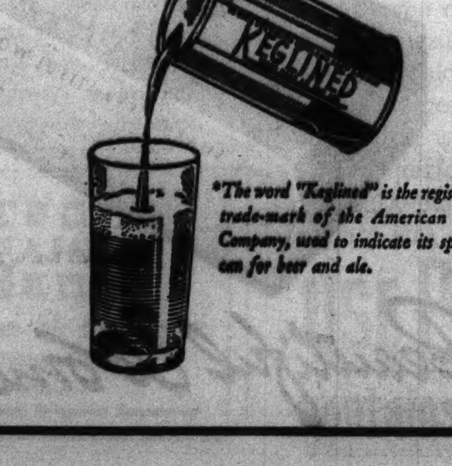

**The word "Keglined" is the registered trade-mark of the American Can Company, used to indicate its special can for beer and ale.*

KEGLINED
TRADE MARK AM. CAN CO.

AMERICAN CAN COMPANY
230 Park Avenue CANCO New York City

TONIGHT: Hear Ben Bernie, the Lads and Frank Parker, Station WENR, 8:00 P. M. NBC Blue Network

This Is a Big Year, Girls, for Glamor!

Clothes and Colors Form Feminine Conspiracy.

BY ANTOINETTE DONNELLY.

[Copyright: 1937: By The Chicago Tribune-N. Y. News Syndicate, Inc.]

Girls, if you don't capitalize on the romantic possibilities offered this year you're missing out on a sweepstakes ticket that is a sure winner!

It's your year for "glamorizing" yourself. In our memory there's never been one so replete with styles, hints and surefire cues for what ails the romance business. What ails the romance business, you ask. Nothing now, say we! Nothing this season! But it was a strain on the sentimental man [and aren't they all with the right inspiration?] to catch return heartbeats through the sophisticated crust that has marked other dress eras. It's a lovely year for the feminine sex. A lovely, lovely year, if you'll only carry through in the lovely manner, meaning the romantically feminine, charming manner.

As you know, dark clothes, black especially, have come to be the accepted "smart" uniform for daytime wear. And the dark type of dress for day wear probably is not going to be forsaken for light and pastel things. There's no doubt that, in a crowd, the woman done in chic black is the woman admired. A point overlooked by some women in this connection is that the black you admire intensively is worn by a woman who is groomed to the last hair, and whose makeup is a gem of perfection. Women who waver in their grooming and in their makeup skill can't take black as the last word as may the first described group.

Maybe introduction of color as a basic wardrobe scheme would bring the "waverer" out better or, at least, introduction of accessory colors that lift the gloom from black that is too somber or not too becoming because of the missing fine grooming detail.

This year, you can do it. You can take to the light jacket and the dark skirt idea by way of providing a new interest, a light blue jacket with a wine skirt or a tawny pink coat with your black frock. There's a great deal of romance in color and it is worth discovery.

In any event, if a realist you must be by day, at least for evening you can turn on the romantic switch and become a girl of some man's dreams. Real or imaginary man, it doesn't matter. This changing one's character with clothes is not to be overlooked in the youth, beauty and charm quest. The busy woman [which means all of us these days] gives herself a great beauty treatment when she transposes her business efficiency spirit into the romantic or semi-romantic with a change of dress. Nothing will accomplish it as quickly and effectively as taking on the appearance of a softer, more feminine, different woman.

THROUGH THE LOOKING GLASS

Some of the most beautiful coiffures we have ever seen are being created in Chicago by the clever young French artist who came to stay four days and who now remains until the end of this week to keep appointments and train a staf to carry on in his own fashion.

We like variety as well as the next one, but it's obvious that a spectacularly new fashion must have more than mere newness to recommend it. In coiffures, as in clothes, it's the sound rather than the spectacular which endures and becomes the truly good fashion.

The coiffures about which we're so enthused are new, beautiful—and sound. Their creator hasn't a doubt in the world but that we're going right smack into the pretty, romantic era. His hair styles swoop and swirl in the most romantic line, and with cunning hats they're the most provocative, most feminine and most flattering styles in the world.

One he did for a fair-skinned, black-haired woman with a retrousse nose and bright dark eyes had a distinct Japanese flavor, brought high in the front, then coiling down along the sides in the tucked-under roll. He feels that all the new coiffures will have a suggestion of swoop, of height, at least in the front. The very young will wear their hair long in back. The more mature will stick pretty closely to a shorter, sleeker line in back.

The coiffure pictured above is a little Gibson-girlish, with the pompadour effect. For day time the back hair is in trim little curls. For evening these are fluffed out softly, until the hair is almost down to the shoulder blades. This coiffure topped by a gay hat is utterly charming, especially if the gay hat is one of those naïve poke bonnets set well back on the head to reveal the soft pompadour.

ELEANOR NANGLE.

[For information about this hair style telephone Eleanor Nangle, Superior 0100.]

[TRIBUNE Studio Photos.]

Soft blonde curls swooped high in front to create a soft, flattering suggestion of a pompadour dramatize this coiffure created by a French artist now in Chicago. For day the back curls are trim; for evening they are either fluffed out or brought down softly in a tucked-under roll.

League for Peace.

The annual meeting of the Women's International League for Peace and Freedom will be held at 10 o'clock today at Lincoln center, 700 East Oakwood boulevard.

Goldie Levin Memorial.

The Chicago chapter of Hadassah will hold memorial servces for Goldie Balaban Levin at 2:30 o'clock today at the Palmer house.

Neglect Is Best Cure for Bad Temper in Child

Sympathetic Audience His Cue to Perform.

BY GLADYS HUNTINGTON BEVANS

[Copyright: 1937: By The Chicago Tribune-N. Y. News Syndicate, Inc.]

Has your little boy learned that he can get what he wants if he cries for it?

Has your little girl learned that if she screams and kicks you will give in?

Then what can you expect?

You shouldn't complain about how naughty your child is. You can't blame her. Blame yourself, or possibly some one else in the family who is doing the damage.

That kind of behavior is hard on you, but it is worse for your child. So, if it exists in your household, set about correcting it.

The first general cover-all advice is: ignore the antics. Don't scold. Don't punish. That wouldn't be fair if they are the result of your mismanagement. But go about your affairs, apparently unperturbed. Usually a child can stop tantrum-tears and tantrum-screams at will. If they seem to be verging on hysteria, a quiet comforting, or bathing of the face and a little diversion may be necessary. But don't yield on the original cause.

But THAT doesn't by any means dispose of the matter. There is more to it than that.

For one thing, a child *should* desire things intensely. He *should* be willing to "go to the mat" for them. Nature in him, more or less, requires him to resist opposition to his needs.

Keep this in mind, and then look to your own behavior. Have you rather consistently frustrated him in what are reasonable enough desires? Have you gotten into the habit of saying "no" to a lot of things he wants to do, to which you could just as well say "yes?" Are you rather arbitrary in your commands? Are you fair?

If you are in the wrong, mend your ways and be willing to allow a little time for your new method to sink into his consciousness. Try these suggestions for tantrum cure. It almost always works.

We have a leaflet called "Temper Tantrums, How to Cure Them." It will be sent on receipt of a large, 3-cent stamped, self-addressed envelope with your request.

For All Types of Figure

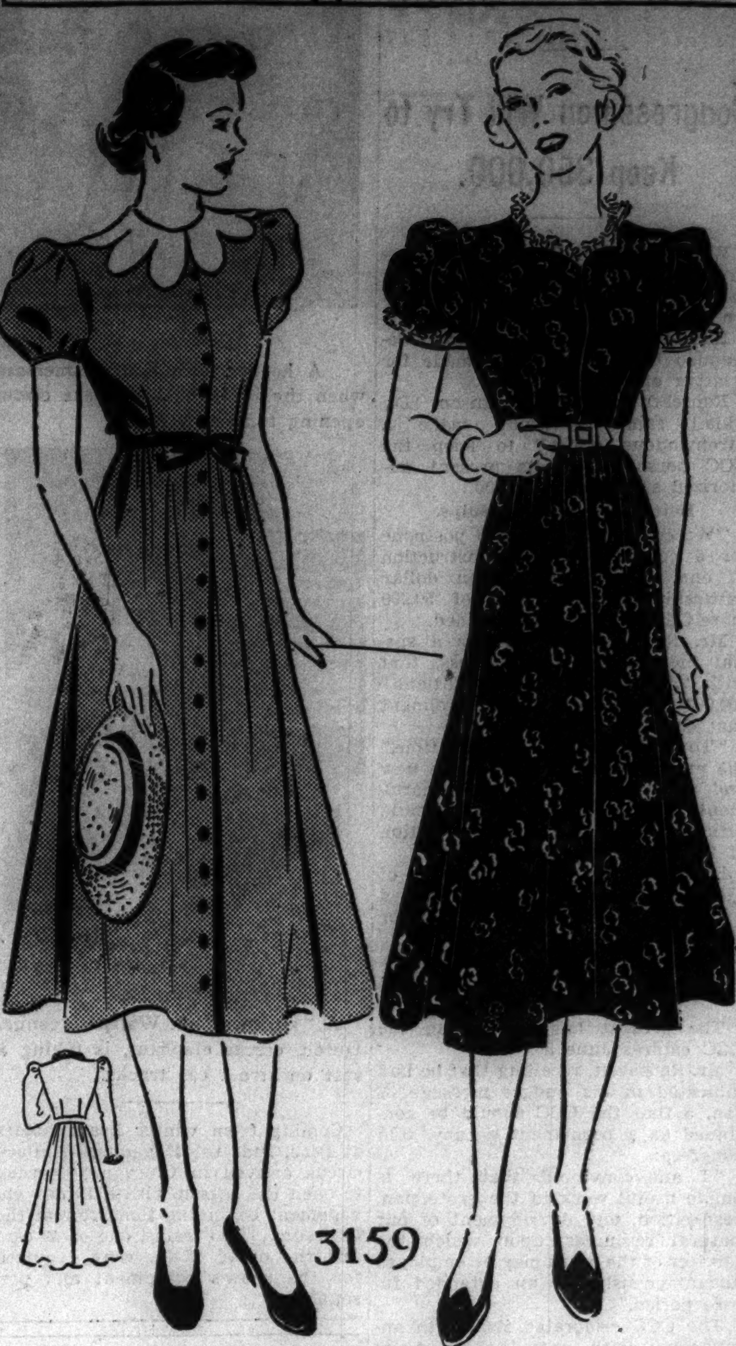

WOMAN'S AND MISS' FROCK.

Puffed sleeves, snug bodices and full, shirred skirts have taken the fashion world by storm. They are flattering to all types of figures. They accentuate the beauty of a slim figure and conceal the faults of a rather plump silhouette, especially if the extra weight is concentrated in the hipline. The model presented today is suitable for all kinds of daytime and informal evening events. It all depends upon what fabric is selected and upon the trimming chosen. As you can see, the version illustrated at the left is more in the mood of business and general daytime wear. It has a tailored collar, buttons for trimming, and a neat belt. For dressier afternoon events and for informal dinners downtown with one's best beau, the frock at the right is in the correct spirit. Its neckline is lower and it takes to lace edging as trimming for both neck and sleeves.

All types of silks, both plain and printed, and various of the pretty cottons all are suitable for the coming early summer, especially the cottons. For wear at the present time the silks are, perhaps, preferred.

Style No. 3159 is designed for sizes 12, 14, 16, 18, and 20 years, and 30, 32, 34, 36, 38, and 40 inches bust measurement. Size 16 requires 4½ yards of 39 inch material, with 1½ yards of ruffling.

Order Blank for Clotilde Pattern

CLOTILDE PATTERN

CHICAGO TRIBUNE, P. O. BOX 537, Grand Central Station, NEW YORK CITY.

Enclosed find........... Please send me the Clotilde Pattern listed below:

Pattern No. 3159 Size...........

Write plainly, giving size of pattern desired. Include 10 cents in stamps or coin [coin preferred; wrap it carefully.]

Name ....

Number and street ....

City ....

State ....

U. of C. Professors Accept Appointments at Other Colleges

Two University of Chicago professors who have been on leave as visiting professors at other schools have decided to remain permanently in their new positions.

Dr. George Sherburn, noted authority on Alexander Pope, who came to the Midway in 1914, has been appointed a professor of English at Columbia university.

Frederick L. Schuman, assistant professor of political science and storm center of the communist investigation of the University of Chicago in 1934, has resigned to accept a full professorship at Williams college, where he has been teaching since last fall.

Your Handwriting Analyzed

Any Tribune reader can obtain a personal graphology chart showing his or her assets, handicaps, talents, and emotions by following these rules:

1. Send sample of handwriting to Muriel Stafford, Chicago Tribune, postoffice box 1720.

2. Inclose 10 cents (carefully wrapped) for each sample of handwriting you wish analyzed.

3. Inclose a self-addressed, STAMPED envelope, folded once.

Drafts Barber to Play Role in Newspaper Film

Director Has to Arrange for Job to Be Saved.

BY GEORGE SHAFFER.

[Chicago Tribune Press Service.]

Hollywood, Cal., April 5.—[Special.]—Richard Rosson, directing "Tomorrow's Headlines," a newspaper story, was in the barber shop at R. K. O. studio and thought the barber's face looked familiar.

Didn't you use to be an actor?

"Sure," said the tonsorialist, Joe Roig, "years ago, I was."

"You're just the man I want," said Rosson, "I have a part for you."

"No," said Roig, "a steady job as a barber is a lot better than working now and then as an actor."

"Never mind that," said Rosson, and the director went to the studio front office to get Barber Joe a stand-in at the barber shop, while Joe himself resumes grease paint for the picture. Rosson is brother of Cameraman Hal Rosson, Jean Harlow's latest husband. Lee Tracy is starred in Rosson's story.

Three of the heaviest colored actors ever to appear on the screen were gathered by Director Clarence Brown for his current picture, "Madam Walewska," at M. G. M. Each weighs more than 300 pounds. In the picture they appear as eunuchs from India. Their names are Andrew Jackson, Ross Brown, and Charles Jasper.

Linton Wells, American war correspondent, has been named eastern publicity and advertising director for Sam Goldwyn productions, with offices in New York.

* *

Finds Likeness in Writing of Screen Actors

BY MURIEL STAFFORD.

[Copyright: 1937: By Muriel Stafford.]

Has our taste in movie heroes changed in the last fifteen years? Not much more, I suppose, than women change, which really isn't as much as we try to make the men believe.

Some one recently sent me a reproduction of the signature of Rudolph Valentino and I was immediately struck with the resemblance between his handwriting and that of William Powell.

Do you remember any of Rudolph Valentino's pictures? From my dim, adolescent memories I am surprised that this handwriting shows a strong sense of humor. The rest of the writing is exactly as would be expected.

The pressure is unusually heavy and there is a compelling sweep at the end to underscore the name. All of the magnetism and charm with which he was credited evidently belonged to this man.

Notice the rhythmical underswing and the decidedly u-shaped n's. Suavity, poise, and a keen mind are revealed in the handwriting of Rudolph Valentino.

Though an exceptionally passionate handwriting, a sensitive nature and much imagination can be seen in the letter t. If he were not possessed of these last two qualities he would not have been so successful nor would he have suffered as much as he did.

William Powell has the same magnetism and suavity and charm. His handwriting also is of good size and pressure and it flows along with the same rhythmical forward swing.

All of Valentino's pictures were box office topnotchers and the same can be said of a Powell picture.

The men who have that certain "swing" in their writing combined with heavy pressure, large writing and u-shaped n's have a certain something that makes them very popular with the ladies.

"I trust Camay to keep my skin Young and Appealing"

SAYS THIS DAINTY RHODE ISLAND BRIDE

THERE'S something so bewitchingly feminine about blue-eyed Mrs. Deegan—such soft-voiced, delightful charm. And like the smart young lady she is, she uses only Camay to guard her exquisite skin. "Because," she says, "Camay improved my complexion right from the start."

And Camay can improve *your* complexion, too. See if Camay's gentle, thorough cleansing doesn't show results at once. Its fragrant, velvety lather soothes your skin like a caress—while those sparkling little bubbles go searching down to the pores, to rid them of all dirt and grime. See if your skin doesn't respond to this *special* Camay cleansing. See if it isn't smoother, softer, more attractive than ever before.

For Camay is the mildest of soaps. Time after time, in tests against all other leading beauty soaps, on all types of skin, Camay was shown to be *definitely, provably milder*. That's why wise young moderns like lovely Mrs. Deegan choose it for *their* beauty soap—its perfect mildness makes it safe for the most delicate skin.

Why not take their beauty tip—and keep your own skin young and appealing? Order half a dozen cakes of Camay today. The price is unbelievably low. Discover the easy and thrifty way to a beautiful complexion.

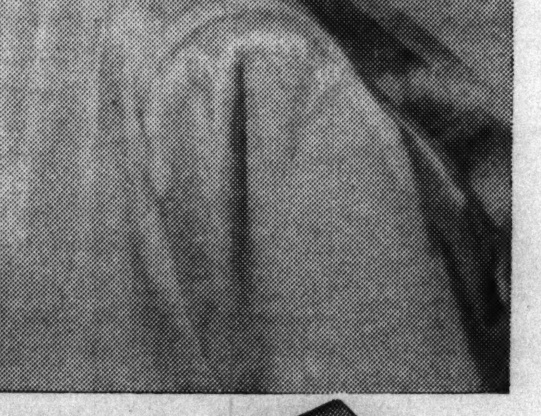

Trade-Mark Reg. U. S. Pat. Off.

CAMAY *The Soap of Beautiful Women*

Yellow Cab... serves all Chicago

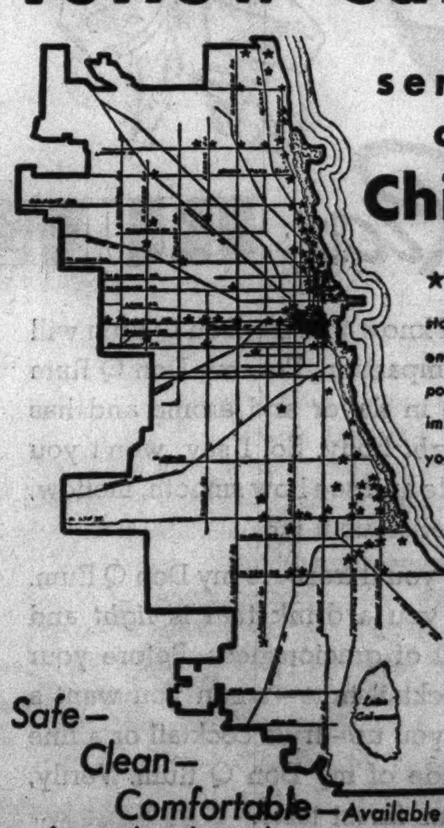

★ 107 Yellow Cab stands, covering the entire city, make it possible to give almost immediate service in your neighborhood.

Safe—Clean—Comfortable—Available 24 hours day and night at lowest rates in Chicago

CALL CALUMET 6000

HOSPITALITY PLUS!

One of the nicer gestures of hospitality is "Will you have a cup of tea?" And if the tea is Lipton's Yellow Label, with its rich aromatic flavor and fine full bodied quality . . . well, that's hospitality plus—because most folks prefer Lipton's. Try it.

LIPTON'S TEA

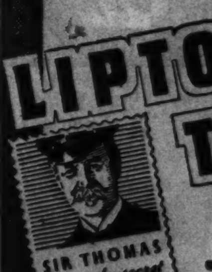

Yellow Label, Orange Pekoe; also Green Japan

Tea to Recall Eighty Years of City's Charities

Dr. Angell Will Speak; Arrange Pageant.

BY JUDITH CASS.

THE eightieth annual meeting of the United Charities will be held at 4:30 o'clock on April 16 in the Red Lacquer room of the Palmer house. Dr. James R. Angell, the retiring president of Yale university, will be the speaker, and Robert A. Gardner, the retiring president of the United Charities, will preside.

Mrs. Gordon Lang, chairman of the event, has arranged a number of interesting and entertaining activities for the afternoon. In addition to Dr. Angell's talk, and tea, which will be served afterward, there will be a pageant, given by the staf of the United Charities, depicting the historical events of the last eighty years in which the organization played a prominent part. Several of Chicago's young women noted for their beauty and their poise will be ushers, wearing old fashioned costumes.

These volunteers include Mrs. Solomon B. Smith, the former Barbara Neff; the lovely Dickinson sisters, Mrs. Gilbert Hill Robinson [Alice May Dickinson] and Mrs. William A. Little [Dorothy Dickinson], whose mother, Mrs. Francis R. Dickinson, is on the board of directors of the United Charities; Mrs. Marshall G. Sampsell, the former Margaret Carr, who wears a gay nineties costume to perfection; Mrs. Paul Fentress [Roslyn Paine], Mrs. Tilden Cummings, and Miss Nancy Avery.

Merle Trees is the new president of the organization. Mr. Smith, and Dexter Cummings, vice president and treasurer, are some of the young men on the board, and Mrs. Kersey Coates Reed and the senior Mrs. Joseph T. Bowen are prominent on the women's board.

The United Charities is the outgrowth of the first relief agency established in Chicago, and it was the principal relief agency following the great Chicago fire.

Round of Parties for Polly Whipple.

The arrival on Thursday of John William Todd Jr. from Pittsburgh will be the signal for a final round of parties before his wedding to Miss Polly Whipple on Saturday night at 8:30 o'clock at St. Paul's church. Miss Marjorie Todd, who will be one of the bridesmaids, will arrive with her brother, and their parents, Mr. and Mrs. John W. Todd, will come the day following.

Several parties already have been given for Miss Whipple, who is the daughter of the Charles J. Whipples, including a cocktail party given last Saturday by Miss Heath Horton, who is one of Miss Whipple's south side neighbors. Miss Dorothy Winter will give a handkerchief shower at the Arts club today, and Miss Jane Paulman, who is to be a bridesmaid, will give a "vice" shower tomorrow evening. On Thursday night Miss Eleanore Tobin, who is leaving her studies at Bryn Mawr to attend Miss Whipple as maid of honor, will give a dinner at the South Shore Country club.

Friday afternoon Alexander G. Kehoe, one of Mr. Todd's ushers, will entertain at cocktails preceding the bridal dinner which Mr. and Mrs. Whipple will give at the Drake hotel. On the day of the wedding Mrs. Frank T. Milchrist, the bride's aunt, will entertain.

One of the most important guests at the wedding will be the bride's grandfather, Prof. Reuben H. Kempf of Ann Arbor, Mich., who is coming to play the organ at the wedding. Mrs. Kempf will accompany him.

After the Rev. F. C. Benson Belliss has read the ceremony, the Whipples will give a wedding reception at home. Miss Mary Porter of Boston, Miss Whipple's former roommate at Wells college, and Miss Barbara Vail complete the list of bridesmaids.

John Wilson will be Mr. Todd's best man, and ushering will be Roger Hamilton of Pittsburgh, Scott McQueen of New York, and William Hoyt of Summit, N. J.; little Sally Hansen, daughter of the Whipples' summertime Barrington neighbors, Mr. and Mrs. Leslie Hansen, will be the flower girl.

After a wedding trip to the Gulf of Mexico, Mr. Todd and his bride will be at home in Pittsburgh.

Entertaining for another young couple who will be married Saturday is being confined to the last two days before the wedding since the bridegroom, Douglas Burr Robinson, does not arrive from Minneapolis until tomorrow. Thursday Mrs. Frank G. Osborne is entertaining for Miss Ruth Rodormer, the bride-to-be, and her fiancé, and that evening Miss Mary Fowler will entertain the bridal party at dinner and dancing at the Drake.

Mr. and Mrs. Charles F. Elmes

[Continued on page 19, column 1.]

Gay Stitchings and Braids Trim Spring Clothes

BY RHEA SEEGER.

Decidedly different color schemes and important tiny details mark the newest spring clothes as this season's gayest stuff. These smart touches include glove stitching on smart linen blouses, on the front facings, around the collar, across the pockets, finishing the cuffs, and so on. A variation is glove stitching in contrasting color on slim, swanky one-piece dresses, on hats and scarfs, on bags, belts, and on the best of the pastel colored fabric gloves.

Rickrack braid, in narrow decorative rows, goes out on dresses, blouses, bows, hatbands, gloves, and what's more. the dark colored contrasting rickrack makes a dull crêpe dress decidedly smart, as, for instance, navy blue rickrack on a beige dress. Shallow scallops whirling around a simple sheath dress are still another 1937 spring detail. Band scallops on suit ensembles, scallops around the hemline, or scalloped neckline to match cuffs. This quaint Victorian manner of dress decoration is anything but prim this time.

Ruching races around the billowing skirts of dance dresses, around capes of chiffon, crisp taffeta, and is scheduled to appear on all kinds of summer party clothes of sheer materials, such as net mousseline de soie and chiffon.

Amusing buttons, dizzy flights of all kinds and colors of butterflies for buttons, belt clasps, or just as chest decoration, with a few reaching the headlines, are in high favor now, but the days may be limited.

Color scheme and combines typically spring: Snappy navy blue dresses with citron linen waistcoats or fitted short sleeved jackets, the first choice of the week. Navy blue sheers with citron linen belts and chest bows. A citron yellow thin wool long cape or coat worn over a slim dress of navy blue sheer wool. This same clear yellow in a hat of straw, with bows of contrasting blue.

And if you can't wear the citron shade, try the stunning darker tone of gold, or what they call tuscan with blue. Blue and citron are a grand alternative for the parlor pink and black get togethers. And the citron yellow accessories can as easily be worn with tobacco brown, with black, or a deep shade of amethyst.

* *

Baptist Ministers Elect Dr. G. D. Allison President

The Rev. George D. Allison, pastor of Wilmette Baptist church, yesterday was elected president of the Chicago Baptist Ministers' conference. Others named to office are the Rev. Paul C. Allen, Garfield Park Baptist church, the Rev. W. Alfored Diman, of Elmhurt, and the Rev. E. M. Roades of Temple church.

Simple Pieced Quilt Possesses Unusual Title

Hazy Dazy.

Patterns of this design are 5 cents, stamps or coin. Address Nancy Cabot, Chicago Tribune, or call at one of the Tribune Public Service offices, 1 South Dearborn street or Tribune Tower.

BY NANCY CABOT.

One of the most charmingly simple pieced quilts is this, with the strangest of names, "Hazy Dazy." It is a four patch design, always combining pieced and plain materials, and always set together as an all-over pattern. Its history is completely obscure, but the pattern contains distinct individuality and character in its utter simplicity. The old block which was uncovered for my use was pieced in red, white. and red with small white figures. This block was 80 years old, and had faded only slightly after years of constant use.

Famed Hostess Urges Women to Open Salons

Mme. Marie Bousquet Talks at Arts Club.

BY INDIA MOFFETT.

"YOU charming Chicago women with your lovely homes should cultivate salons," Mme. Marie Louise Bousquet yesterday advised the women who heard her talk at the Arts club, "but be careful of those to whom you open your doors; have listeners who will not twist the *bon mots* of the celebrities when they repeat them."

Mme. Bousquet is well qualified to give advice about how to achieve the distinction of being a hostess with a salon to which admittance is sought by the cultivated, the intellectual and the witty, for this charming Frenchwoman today has a salon in Paris that may be compared with some of the famous ones of the 18th and 19th centuries.

She mentioned only briefly, however, her own salon, and this fact disappointed some of her audience, for the average woman would rather hear about the famous living than the famous, or even the infamous, dead. Mme. Bousquet modestly claimed that her salon developed "purely by chance" because some older theatrical friends of her husband, Jacques Bousquet, the dramatist, fell into the habit of bringing her each afternoon the day's news of the war after her young husband had left for the front. But any one who heard her speak or met her later knows that it was more than chance that has made her salon for the last twenty-three years a gathering place for the notables of the French capital—academicians and actors, soldiers and poets, painters and writers, dramatists and diplomats.

Her modesty itself is an attribute necessary if one would have a successful salon, according to the Comtesse d'Agoult, who wrote under the name of Daniel Stern and who was Richard Wagner's mother-in-law, being Cosima Wagner's mother. In a letter, given to Mme. Bousquet by Albert Flament, that never has been published the comtesse wrote to a young friend, evidently one who aspired to found a salon, "It is necessary, if you wish to gather about you intelligent men and women, to appear always calm, serene and pleased. One must also arrange one's life so that none could suspect that one has the slightest complication in her life, even if one has troubles. It is indispensable to create an impersonal atmosphere peaceful and reposeful, so as to be able to keep the friendship of those about one.

"Consult the original members of the salon before permitting others to become part of it, so that there may be founders or those who consider themselves founders. Avoid confidences that, being reciprocated, create too much intimacy and any that require the giving of advice which some day might become a reproach to you.

"Learn to be modest without becoming a nonentity—be simple but elegant. The steadfastness of your opinions should inspire confidence. You should be felt to be immovable and tolerant. To maintain the intellectual curiosity of those whom she has chosen to have about her is the first duty of a woman who wishes to preserve her salon.

"To found a salon it is necessary to have twenty-five intelligent men and five intelligent women."

Mme. Bousquet is vivacious, as chic as every one expects a Parisienne to be, and with great charm, speaks English so that it is a little difficult to understand, especially some of the names she mentioned. But all of her audience recognized the name of one young man who first came to her salon when he was twenty. He is Nicolas de Molas and he was in the lounge of the club and later was a guest at the luncheon Mrs. Charles B. Goodspeed gave for the speaker.

Mme. Bousquet also mentioned such well known people as Marcel Proust, Marie Laurencin, the Comtesse de Noailles, Jean Cocteau, Colette, Foch, and Gertrude Stein as having been in her salon often.

Among the noted salon hostesses of the past about whom Mme. Bousquet talked and told amusing anecdotes were Mme. de Rambouillet, who at the beginning of the seventeenth century was said to have inaugurated a movement toward purity of morals, decency of language, polish of manners, and courtesy to woman.

Also Mlle. de Scudery, who in spite of being homely and of poor figure, had many friends and the only salon that rivaled Mme. de Rambouillet's; Mme. de Maintenon, Louis XIV.'s mistress and one of the great and important women in French history; Mme. de Sevigné, the famous letter writer; Mme. du Deffand, who after forty years of having the élite of France at her feet, fell desperately in love with a younger man, Horace Walpole, much to his embarrassment; Mlle. de Lespinasse, Mme. du Deffand's rival—in their salons, not for Walpole's affection; Mme. Necker, the wife of the great minister of finance, and others.

Among those whom Mrs. Goodspeed had invited to luncheon with Mme. Bousquet were, in addition to Mr. De Molas, Mr. Goodspeed, Mr. and Mrs. Nathan Milstein, Mrs. Charles H. Hamill, Mrs. Graham Aldis, Mrs. James H. Mitchell, Miss Alice Roullier, Mrs. Richard Bokum, Mrs. John U. Nef, Noel Flint, Arthur Meeker Jr., Parker Cushman, and Capt. Waters.

Paris Visitor Gives Lecture

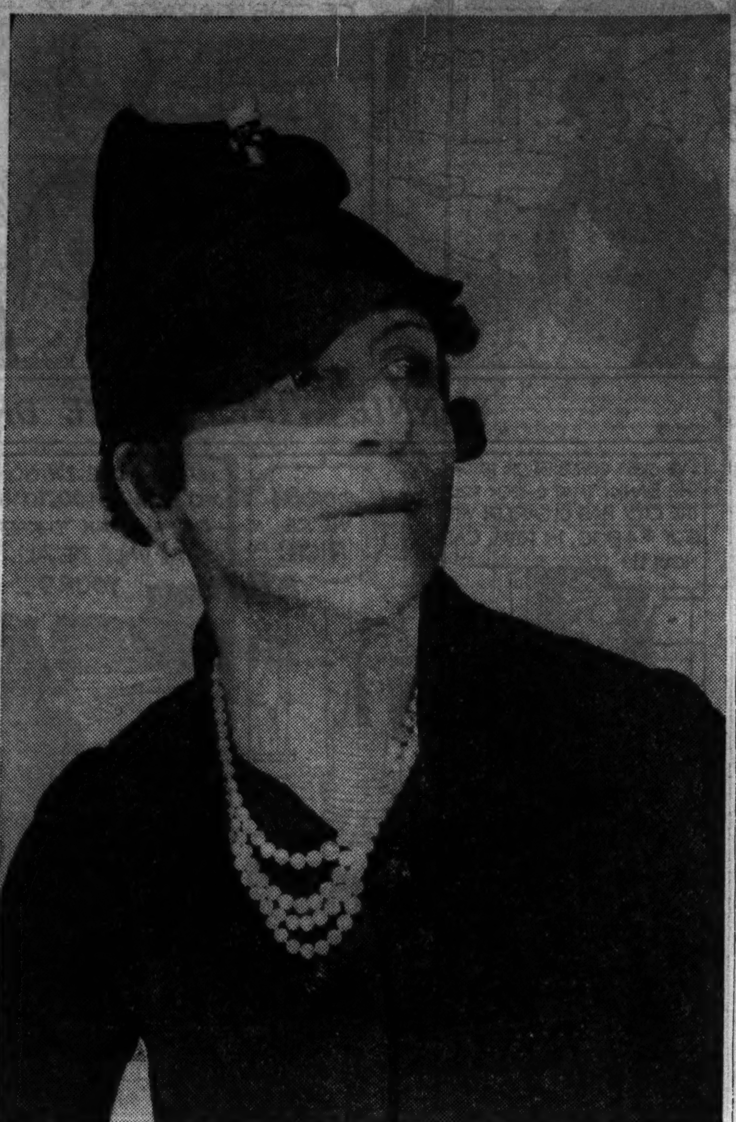

[Anzon Photo.]

Mme. Marie Louise Bousquet of Paris, who yesterday talked most entertainingly to members of the Arts club and their guests about "Intellectual Salons of the 18th, 19th, and 20th Centuries."

Lipscomb, Movie Writer, Weds American in London

LONDON, April 5.—(AP)—William Percy Lipscomb, British playwright and scenarist, and Miss Florence Taub, an American, were married today at Caxton Hall. The couple planned to depart soon for Hollywood where Lipscomb has engaged in motion picture writing for several years.

* *

Homemaking Forum.

The Illinois Congress of Parents and Teachers will sponsor a homemaking forum from 10 to 3 o'clock today at the Stevens hotel.

Prefer Movies Nutty? Here's One You'll Like

"Dangerous Number" Is as Lively as a Flea.

"DANGEROUS NUMBER."

Produced by Metro-Goldwyn-Mayer.
Directed by Richard Thorpe.
Presented at the State-Lake theater.

THE CAST.

Hank	Robert Young
Elinor	Ann Sothern
Cousin William	Reginald Owen
Gypsey	Cora Witherspoon
Dillman	Dean Jagger
Vera	Maria Shelton
Minehardi	Barnett Parker
Hotel Manager	Charles Trowbridge

By Mae Tinée.

Good Morning!

With charity for all and malice toward none, "Dangerous Number" still, in my opinion, remains just plain screwy.

Again you behold a bride fleeing from the altar in her bridal finery. This time she's a redhead, and she deserts at the impassioned behests of a young man whom you've just heard declaring in no uncertain terms that she has gone out of his life forever. He didn't know, at the time of the saying, that she was to be married that morning. . . .

And so, he crashes in before the final I do's are said, carts her off—and the damsel is hilariously willing—to a justice of the peace. And, so, the married life of Elinor and Hank—which is nuts!—begins.

Don't expect me to go into the particulars of this plot. I'd feel like a dog chasing its tail if I tried—and who wants to feel like a dog chasing its tail? Except the dog.

But the piece is lively as a flea. It has several amusing sequences. Also some suspense.

Ann Sothern and Robert Young make a snappy comedy team. Cora Witherspoon is funny—but not so funny as she usually is—in the rôle of the bride's cracked mother. Reginald Owen, in whiskers like a spreading chestnut tree, portrays the groom's imperturbable and eccentric uncle with skill, and supporting players have all they require to fulfill their current screen needs.

"Dangerous Number" should prove duck soup for the movie addict who finds thinking a burden and only asks to be kept awake and guessing a little.

* *

Woman's Aid.

The Saidenberg Symphonietta will play at the spring social of the Chicago Woman's aid this afternoon in the club auditorium, 185 North Wabash avenue. Former presidents will pour at the tea following.

Front Views and Profiles

By June Provines

Description—
Communistic—
Reward—
Child marriages—
Queendumplings.

NICOLAS DE MOLAS, the young painter whose "conversation pieces" are now on exhibition at the Arts club, entered a Wrigley building elevator in which two policemen were descending from an upper floor.

"That's the Arts club," one of them said to the other, indicating the second floor.

"What kind of a joint is that?" asked the other.

"O, you pay a lotta bucks to join." He paused and added, "and after you join all you get's art."

* *

A TITLED young Englishman who visited Chicago the latter part of last week was asked at a cocktail party if he had any news of another titled Englishman, the eighth earl of his line, and his wife, who are well known in Chicago.

"O, they're definitly communist now," he answered. "They have the servants sit right down at table with the guests." He paused to chuckle. "One evening at dinner one of the guests turned to a housemaid who was on his right and asked how she liked this new way of things. She answered promptly that she didn't like it at all.

"I knows my place and I don't like to sit here at table," she told him. "And what's more, I don't 'old with these communists."

* *

A MAN found a purse containing $410 in currency lying on the floor in a movie a few evenings ago. As he closed it, after counting the bills, a man came down the aile with the usher, and, peering about in the darkness, said, "I don't remember just where I was sitting." The man who had found the purse spoke up and after an exchange of questions, handed the pocketbook to its owner.

"I must reward you for this," said the owner. He then handed the finder, with a flourish, a quarter.

* *

CHILD marriage, as commented on by Mme. de Sevigne in a letter she penned Sept. 11, 1676, in which she told her daughter of the approaching marriage of the great-granddaughter of the Chancellor de Sequier's lady:

"Little Rochefort is to be married immediately to her cousin de Nangis; she is 12 years old. If she has a child soon, the chancellor's lady may say, 'Daughter, go tell your daughter that her daughter's daughter is crying.'"

* *

SHE was a Dutch laundress working for a Chicago family, and when she saw pictures of the Dionnes in the photogravure section she commented, "Indt the queendumplings cute?" . . . Well, if they're the king's wards, why not the queendumplings?

Germany and Italy Form Movie Union to Help Industry

[Copyright: 1937: By the New York Times.]

BERLIN, April 5.—Luigi Freddi, chief of the film division of the Italian propaganda ministry, arrived here today to arrange an alliance between the German and Italian film industries.

An organization named "Difu" has been formed to finance the distribution of Italian films in Germany and to encourage the exhibition of more German films in Italy.

It is suspected that the main purpose of the organization is to break the American film's overwhelming hold on the Italian market. In return the German film industry will undertake to finance Italo-German cooperative films. An appetite for the Italian product will be whetted here by advertising and a propaganda campaign. Both the German and the struggling Italian industry suffer chiefly from lack of interest in their products abroad. The first Italian film to be presented here under the new arrangement is a propaganda production called "Mario."

THE STAGE

Philip Merivale and Gladys Cooper, co-stars in drama, will bring to the Selwyn theater on Monday, April 26, a drama called "Close Quarters," which has had a long run in London. This production, under the management of Lee Shubert, will mark the play's American première. It tells the story of a murder mystery with political complications in a central European city. Mr. Merivale and Miss Cooper appeared in Chicago last fall in the Theater Guild production, "Call It A Day."

John Huston, son of Walter Huston, star of films and drama, will have the rôle of Abraham Lincoln in "The Lonely Man," a drama which is scheduled for staging by the Federal Theater Project [WPA] in the Blackstone theater on Wednesday, April 21.

For SIX DOLLARS per day

on your next trip to New York you may enjoy one of our finer single rooms. (The largest are only $8.) Double rooms from $7 to $10. Suites from $12.

James O. Stack, General Mgr.

THE ST. REGIS

Fifth Avenue at 55th Street New York

It's FREE!

Regular 1.00 Bottle DuBARRY MILK of CUCUMBER with purchase of 2.00 Box DuBARRY FACE POWDER

3.00 Value BOTH FOR $2

by RICHARD HUDNUT

New! DuBarry Milk of Cucumber ... a creamy make-up foundation for these warm shades of DuBarry Face Powder. A most flattering spring make-up offered for a few days in a special try-out package—at the price of the $2 powder alone.

—AT ALL— STINEWAY DRUG STORES

2½% on Savings

We pay 2½% per annum compounded semi-annually January and July on Savings Pass Book accounts.

We pay 2½% per annum on Time Certificates of Deposit with maturities of 6 months or longer.

Savings Pass Books and Time Certificates of Deposit may be issued in single name or in joint account.

The Federal Deposit Insurance Corporation insures deposits in this bank with $5,000 maximum insurance for each depositor.

We have no branches but we are as near as your mail box. Many of our customers make their deposits regularly by mail.

Personal LOAN & SAVINGS Bank

Eighty One (81) West Monroe

FRAnklin 5700

Member Federal Deposit Insurance Corporation

MILLIONS CHEER IRIUM, NEW WAY TO END DULL LOOK ON TEETH!

PEPSODENT alone of tooth powders contains IRIUM, gift of science that safely wins new brilliance for enamel!

Pepsodent alone among Tooth Powders contains IRIUM

BECAUSE OF IRIUM ... Pepsodent requires NO SOAP. Contains NO GRIT ... NO PUMICE. —Safe!

BECAUSE OF IRIUM ... Pepsodent gently softens film on teeth and floats it away like magic! —Thorough!

BECAUSE OF IRIUM ... Pepsodent Powder leaves your mouth feeling clean and wholesome. —Refreshing!

● Millions long denied the thrill of lovely, brilliant teeth are finding it again with IRIUM!

Once more they know the joy of gleaming enamel ... of the sparkling smile that gives supreme confidence when heads come close together. All thanks to this amazing discovery contained in Pepsodent alone of tooth powders!

No wonder Pepsodent Powder has thrilled the whole nation ... has already won America to the tune of over 10,000,000 purchases!

Once you change to this *modernized* tooth powder, you bid goodbye to dull, dingy, film-stained teeth. For IRIUM—being a totally new kind of foaming ingredient—first *loosens* the glue-like film. Then *floats it away* like magic ... and safely restores thrilling radiance even to the dullest enamel!

That's why teeth look whiter, feel clean so much longer after using Pepsodent Powder containing IRIUM.

Teeth sparkle as they never did with old-fashioned, laborious methods.

Yet Pepsodent Powder is SAFE because it contains NO GRIT, NO PUMICE.

And it's so refreshing that a wholesome tingle rejuvenates your mouth, your sense of taste, with every brushing.

Try Pepsodent Powder containing IRIUM. You'll cheer it. And you'll agree it shows up any other tooth powder you ever used—BAR NONE!

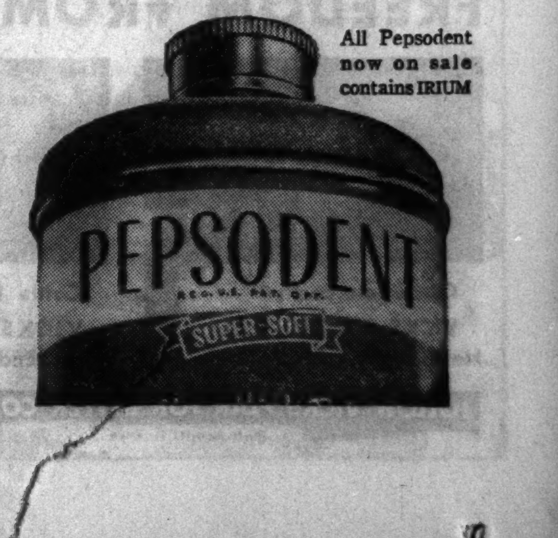

All Pepsodent now on sale contains IRIUM

USE PEPSODENT POWDER! ... it alone contains IRIUM—for thrilling luster on teeth!

TRUTH TO TELL

By Alice Grant Rosman

[Copyright: 1937: By Alice Grant Rosman.]

SYNOPSIS.

Malcolm and Susan Dubenny's parents died in a flu epidemic during the war. Susan was taken by her mother's parents, the Somervilles. Mrs. Somerville refused the boy in hatred of his father who had eloped with her daughter. Malcolm went to live with his Aunt Lorna and Uncle Hugh Lowell, his father's half-brother. When 15, Malcolm, who had not seen his little sister for nine years, went on a secret mission to Crofter's End, the Somerville estate. In the woods of the estate the children met. Susan denied she had a brother. Malcolm left, deeply hurt. Mr. Somerville's sister, Alison Loftus, returns to England after a long absence and visits Crofter's End. She antagonizes Mrs. Somerville by her concern about the fate of the boy, Malcolm, and her visit is cut short. Mrs. Somerville fires a faithful servant, Ella Winch, without notice for falling in love.

INSTALMENT XX.

HUMILIATION.

Sue, hearing a great noise in Ella's room, went in and found her packing and in tears.

Ten minutes later she was racing in search of her grandmother. It was all a mistake, she was sure. Granny had been in a temper, but she would get over it as she always did. Sue's head was full of the surprising things Ella had told her—of all her years of work on a tiny salary, and the home where they could not afford to have her, and Donald Rich and his orchard and Ella's love for him.

"Granny," cried Sue, bursting into the drawing room, "you are not really sending Ella away, are you? She thinks you mean it. . . . Granny, you can't, because you don't realize . . . O, do listen a moment. It is all my fault she ever met him. . . . Yes, yes, but you are not listening. Ella saved my life!"

Poor Sue, her great announcement, the one certainty in her mind why Ella could not possibly be sent away, was worse than useless.

Mrs. Somerville had no desire to lose the useful Miss Winch, and until that moment had not believed that the girl would dream of deserting Crofter's End for this obscure young man and his orchard. And so the life-saving incident, instead of mending the situation, marred it, for why, asked Mrs. Somerville, had this disgraceful matter been withheld from her so slyly all these months? How had Ella dared to permit Susan to stray into the road before oncoming trafic?"

"But I am not a baby to be held by the hand, granny. And she wasn't sly, only we thought it would worry you. Ella was very brave, and she might have been killed herself."

"Be silent, Susan, and don't presume to use that tone to me. You have been corrupted by Ella Winch, that is plain to see, and if I had known of all this before she should have been sent packing immediately."

There was no moving Mrs. Somerville now.

Sent from the room, told to go to the schoolroom, and not to speak to Miss Winch on pain of severe punishment, Sue, very white and angry, defied these instructions. She returned to Ella, helped her pack, offered her everything she possessed, which was little enough, she found, and then said she would herself go with a note to the orchard if Ella cared to write it. She could easily slip away.

"No, no, darling. I'll go myself. I must, for I haven't even money for my fare and I can't ask her for it. And if he hasn't any to lend me I shall have to stay there. Then they'll have something to talk about," concluded Ella bitterly.

She was not to be put to this necessity, however, for when she went downstairs, accompanied by Sue looking like a young avenging angel, she was called into the library by Mr. Somerville. Half an hour passed, Sue walked up and down, determined to stand her ground, defiance of every one her only comfort.

At last her grandfather came out with Ella, and she faced him fiercely.

"You can't send her away. You can't," she cried. "She's served you faithfully and she hasn't any money to live on and she saved my life."

It was a forlorn hope for she expected no justice here, and Jonathan Somerville, who had had enough of scenes after a long session with his wife, caught her by the shoulder.

"Control yourself, Susan," he said sternly. "Say good-by to Ella and go upstairs."

"It's all right, Sue darling, it is really," declared Ella, kissing her. "I have money and everything. Don't worry."

The car came round and with despairing eyes she saw Ella disappear inside it, followed by her grandfather. She had gone forever, never to come back again. They had sent her away.

Sue was bitterly ashamed of her house.

A long time afterward, in the gathering dusk, Sue from the schoolroom window saw the returning car turn into the drive, and in much the same mood as once on a winter night she had watched it drive away.

A certain likeness in the two occasions suddenly focussed them in her mind so that she drew back into the middle of the room, her eyes round, her heart thumping.

Aunt Alison and the things granny had said about her! They hadn't been true then? She knew that she had never quite believed them; she had never been sure.

Yet if granny had done this to Ella, of whom she had pretended to think so highly all these years, what wouldn't she do to Aunt Alison whom she had called as yellow as mustard.

And she wasn't yellow, nor any of the things that granny had said. She was beautiful and kind.

In this moment, bereft even of Ella of whom at least she had been sure, her sense of justice outraged and her faith in her grandmother broken, she clutched at the memory of that other Somerville who had so instantly won her heart, as though blindly seeking some standard in a world awry. She had never heard of her great-aunt since that momentous visit, but it made no difference.

Jonathan Somerville returned home that evening worn out and in heavy spirits. On his shoulders as usual rested the burden and cost of the affair, for it had been clear to him after five minutes' discussion with his wife that arguments were useless, and indeed a disservice to Ella, who had always given more here than she received.

It had been a humiliating discovery to a man scrupulously just and awake to his responsibilities, and it was not to be tolerated that her faithful service, as Sue had put it, should be so basely rewarded. He had had a long talk with Ella, given her ready money and a check for a year's salary, then after a telephone call from the rectory to London, had sent her to Alison for the time being.

From the train he had driven to Rich's orchard and explained the situation briefly—his wife's old-fashioned views, the gossiping ways of country villages, and his natural desire after her long years of service to his family to see that Ella's future was assured.

He had liked Rich from the first, and the two had parted with mutual good feeling, Jonathan promising to see Ella next day and arrange with Mrs. Loftus when Rich might call upon her in town.

So far things were better than could have been hoped, but Jonathan was oppressed by the larger problems behind; he had too many of them and the need for action had become imperative.

"May I write to Sue—or would you rather not?" Ella had asked.

"Better not for the moment," he had replied. "These scenes are very bad for her, Ella, and she can't be permitted to go against her grandmother's wishes. I should leave it for the present."

"Well, you'll be kind to her, won't you? Don't let her be blamed for standing up for me. She's a very loyal friend and she always hits straight from the shoulder."

He gave Ella the assurance she asked for, not having been blind to the fact that his young granddaughter had shared his own humiliation.

[Continued tomorrow.]

Is Bachelor in Thirties Just Cautious Soul?

BY DORIS BLAKE.

[Copyright: 1937: By The Chicago Tribune-N. Y. News Syndicate, Inc.]

She is 21 and her current suitor is 31. He takes her around and shows her a grand time and acts and is the gentleman always. He never has married, but rumor reaches her ears that he is seen with several married women. The rumor bearer, it might be stated, is a young man who would like to have the girl for his own. Her feeling for the tale bearer is one purely of friendship.

For the first man it is something else.

Bachelors, Ina figures, who entertain married women are not especially trustworthy. On this she would like enlightenmen if she is wrong. In fact, Ina has a number of questions about bachelors on which she would appreciate answers.

"Is there anything unstable about a man who remains unmarried into his thirties?

"Is a bachelor more difficult to domesticate than is a younger man?

"Do they just like to go around with young girls to show that they can get them at any age?

"Why do they go around with married women?"

Now, you bachelors will have to come to our rescue and supply the answers to Ina's questions. You may ignore the first question, since we all know that all that's wrong with you is that you are good dodgers. But, are you hard to domesticate? Do you like squiring the young ones around just to show the world that you're quite a young sprout yourself? And, why do you go around with married women? We are interested in that last one, if the charge is true.

Helping Millions to Enjoy Greater
FREEDOM FROM COLDS

Catch Cold Easily? . . .
VICKS VA-TRO-NOL
Helps Prevent Many Colds
Colds Hang on? . . .
VICKS VAPORUB
Helps End a Cold Quicker
FOLLOW VICKS PLAN FOR BETTER CONTROL OF COLDS
(Full details in each . . .)

GASOLINE ALLEY—IN HOCK

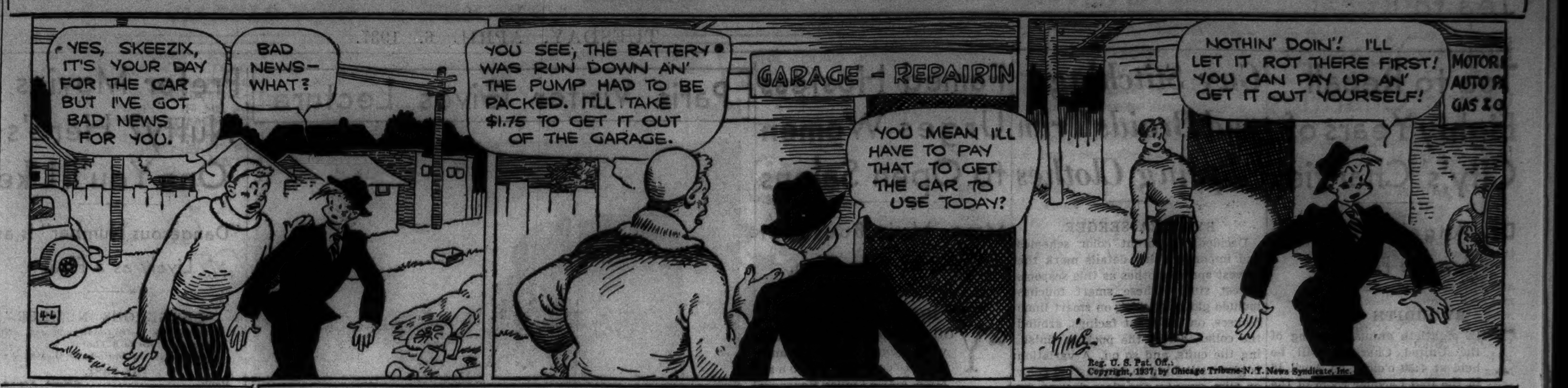

WINNIE WINKLE, THE BREADWINNER: Break the News, but Save the Dishes

Recipes Rescue Potatoes That Are Left Over

BY MARY MEADE.

[Copyright: 1937: By The Chicago Tribune.]

Husbands and families often are exasperatingly inconsistent. Night after night they will leave quantities of potatoes at dinner. But if you cut down on the amount for just one meal, in order to eliminate leftovers, appetites suddenly will grow ravenous, and you'll hear an accusing "Are *these* all the potatoes you cooked?"

You might just as well cook plenty of potatoes in the beginning and not worry about leftovers. For leftover potatoes may be just as good as freshly cooked ones, provided they aren't kept for more than a day or so in the refrigerator. The following recipes are practical and popular.

O'Brien Potatoes.

[Serves Six]

6 Cooked potatoes, diced
1 medium green pepper, chopped
1 medium onion, chopped
½ cup grated cheese
Salt, pepper, paprika, flour
1 cup milk
½ cup fine buttered crums

Place potatoes, pepper, onions and cheese in buttered baking dish, adding seasonings and a sprinkling of flour. Pour the milk over them and top with buttered crums. Heat until browned in a moderate [350 degrees] oven.

Potatoes Lyonnaise.

[Serves Four]

2 cups cooked sliced potatoes
Salt, pepper
1 teaspoon chopped onion
2 tablespoons butter
2 tablespoons chopped parsley

Season the slices of potatoes and add them to the butter and onion in a skillet or saucepan. Cook until the onion has browned and the potatoes have absorbed the butter. Add parsley and serve.

Hashed Creamed Potatoes.

Place leftover creamed potatoes in a hot skillet in which there is butter or bacon fat. Spread the potatoes over the bottom of the pan and allow them to brown lightly on the bottom. When hot and browned, turn the mixture out onto a platter, browned side up.

Au Gratin Potatoes.

[Serves Six to Eight]

4 cups cooked sliced potatoes
Salt, pepper
1 tablespoon chopped parsley
¼ pound grated cheese
1 cup white sauce
1 cup buttered cracker crums

Place a layer of potatoes on the bottom of a buttered baking dish and sprinkle with salt, pepper and parsley. Add part of the cheese, then another layer of seasoned potatoes, continuing until all the aforementioned ingredients have been used. Pour the medium white sauce over the potatoes and top with crums and additional grated cheese. Bake at 350 degrees until brown.

Hashed Brown Potatoes.

[Serves Five]

3 cups chopped cooked potatoes
Salt, pepper
¼ cup butter or other fat

Season the potatoes, stir them into the hot fat in the skillet, and press them over the bottom of the pan. When well browned underneath, turn them over, keeping the mixture in large pieces. Brown on the other side, and serve the potatoes.

Tomorrow's Menu

BREAKFAST
Grapefruit Halves
Sour Milk Griddlecakes with Preserves
Bacon Strips
Coffee Milk

LUNCH
Cream of Celery Soup
Kidney Bean and Hard Cooked Egg Salad
Wholewheat Rolls
Canned Peach Halves in Meringue Shells
Tea Milk

DINNER
Swiss Steak
Au Gratin Potatoes
Green Beans with Carrots
Salad of Pineapple with Cottage Cheese
Bread, Butter
Strawberry Chiffon Pie
Coffee

Tire Easily?

That dragged-out feeling is frequently the result of a constipated condition of the bowels. Headaches, sleeplessness and skin trouble may also in many cases be traced to the same source.

Constipation is dangerous for anybody. Nujol is safe for everybody. It does not affect the stomach, and is not absorbed by the body. Medical authorities approve Nujol because it is so safe, so gentle and so natural in its action.

Nujol makes up for a deficiency of natural lubricant in the intestines. It softens the waste matter and thus permits thorough and regular bowel movements without griping.

Just try Nujol regularly for the next month and see if you don't feel better than you ever suspected you could.

Ask your druggist for Nujol and insist on the genuine.

Copr. 1937, Stanco Inc. "Regular as Clockwork"
Nujol FOR CONSTIPATION

PIMPLES
● Why have ugly, embarrassing pimples—when you can so easily apply Actone? Thousands have proven its effectiveness. Users write —"I can't say enough for Actone." "It has cleared up my acne." Actone will do that for you, too. Secure Actone today. One bottle will convince you of its merit. *Write for booklet "Pimples Removed."* The Stillman Co., Aurora, Illinois
Stillman's ACTONE

MOTION PICTURES DOWNTOWN

McVICKERS MADISON-STATE Phone RAN. 4351 OPEN 8:45 A. M.—Price Change 1 and 6:30 — ERROL FLYNN, ANITA LOUISE, "GREEN LIGHT" PLUS JESSIE MATTHEWS "Head Over Heels in Love"

STATE-LAKE Open 10:30 20c to 1 —In Person— Reis & Dunn, ONDEE ODETTE, Dare&Yates—others. M-G-M Hit Robt. YOUNG, ANN SOTHERN in "Dangerous Number"

WOODS Roland Young "THE MAN WHO COULD WORK MIRACLES"

LA SALLE Powell-Loy "AFTER THE THIN MAN" and "Don't Tell the Wife"

World PLAYHOUSE 410 S. Mich. Ave. Continuous 11:45 A. M. to Midnight—35c to 6:30. Last 4 Days Elisabeth BERGNER 'AS YOU LIKE IT' —STARTING SATURDAY— Geo. ARLISS "EAST MEETS WEST"

SONOTONE 66 E. VAN BUREN 25c to 2 P. M.—35c to 6:30 CONT. NOON—MIDNIGHT SOVIET RUSSIA'S LATEST HIT! "A GREATER PROMISE" (BIROBIDJAN)—English Dialog Titles

MONROE MONROE & DEARBORN 15c 8:15 A. M. to 6:30 P. M. CHESTER MORRIS, LEO CARRILLO "I PROMISE TO PAY" Jane Withers—"CAN THIS BE DIXIE?"

CLARK MADISON & CLARK 15c, 7:45 A. M. to 6:30 P. M. Pat O'Brien—"THE GREAT O'MALLEY" JACK LONDON'S "CONFLICT" Tomorrow—Paul Muni—"The World Changes"

NORTH

HOWARD Howard St. 'L'—Free Parking Open 1:30—Two Features DEANNA DURBIN "THREE SMART GIRLS" JAS. CAGNEY, MAE CLARKE "GREAT GUY"

PLAZA 308 W. NORTH AVE. BETTY FURNESS "THEY WANTED TO MARRY" AND Freddie Bartholomew "Lloyds of London"

ADELPHI 7074 N. Clark—Rog. Pk. 1039 IDEAL BALANCED PROGRAM Sonja HENIE, Adolphe MENJOU, Jean HERSHOLT "ONE IN A MILLION" Extra—NEWS—TRAVELTALK—CARTOON & ACTS

ROSEWOOD 1823 MONTROSE Mat. Daily—2 Features "One in a Million" & "Lloyds of London" Tomor., Thurs.—3 Features—"Bordertown" "Life of Henry 8th"—"Mind Your Own Business"

LINCOLN 3164 Lincoln at Belmont Matinee Price 1 to 6:30 Sonja Henie, Adolphe Menjou, Ritz Bros. "ONE IN A MILLION" Chinaware Free to Ladies Tonight

WINDSOR 1225 N. Clark, Open 1:30 CHARLES WINNINGER Deanna Durbin, Alice Brady & Geo. Brent—"3 SMART GIRLS" "GOD'S COUNTRY & the WOMAN"

CALO 5400 N Clark, Open 1 P. M. MYRNA LOY WILLIAM POWELL "AFTER THE THIN MAN"

RIDGE Devon at Clark. Op. 1:30 P. M. 2 Features—William Powell MYRNA LOY—"AFTER THE THIN MAN" CHESTER MORRIS—"I PROMISE TO PAY"

PANORAMA 717 Sheridan—Open 6 BARBARA STANWYCK JOEL McCREA—"BANJO ON MY KNEE"

GOLD COAST 15c CLARK & NORTH Dionne Quintuplets—"REUNION"

BUGG 2 FEATURES—Charles Ruggles "MIND YOUR OWN BUSINESS" Freddie Bartholomew—"Lloyds of London"

LAKE SHORE 3175 Broadway Tyrone Power Freddie Bartholomew in "Lloyds of London"

CINEMA ROLAND YOUNG in H. G. WELLS'S "THE MAN WHO COULD WORK MIRACLES"

BRYN MAWR 1125 Bryn Mawr at "L" Sta.—Mat Daily—Op. 1 'After the Thin Man' & 'The Great O'Malley'

DEARBORN 40 W. Division. Op. 6 P. M. "TALE OF 2 CITIES" "MRS. WIGGS OF THE CABBAGE PATCH"

MOTION PICTURES NORTH

BALABAN & KATZ WONDER THEATERS

UPTOWN Open 1 P. M. 3 HITS! CLAUDETTE COLBERT, FRED MacMURRAY "MAID OF SALEM" — TYRONE POWER, LORETTA YOUNG, DON AMECHE "LOVE is News" Extra. NEW March of Time

GRANADA Sheridan-Dev. Open 1:30 2 Hits! Dick Powell, 'ON THE AVENUE,' Ritz Bros. Plus Merle Oberon, "BELOVED ENEMY" Extra! New "MARCH OF TIME"

RIVIERA Brdwy.-Lawr. Open 1:30 2 Features Mighty Spectacle! "SOLDIER and the LADY" From Jules Verne's Novel, "Michael Strogoff" Plus Errol Flynn, Anita Louise, 'Green Light'

CENTURY Clark-Diversey, NORTOWN Western-Devon, PANTHEON Sheridan-Wilson, BELMONT Lincoln-Ashland — Op. 1:30—All 4 Theaters 2 Hits—Sylvia Sidney HENRY FONDA in "YOU ONLY LIVE ONCE" —PLUS— JOSEPH CALLEIA "MAN OF THE PEOPLE" Nortown, Pantheon, Belmont: Mickey Mouse

NORSHORE How.-Clark Open 1:30 2 Features Barbara Stanwyck, "Plough and the Stars" Plus "Man of the People" & Mickey Mouse

LAKESIDE 4728 Sheridan. 2 Features "Can This Be Dixie?" Plus Wm. Powell, 'After the Thin Man,' Myrna Loy

COVENT 2653 N. Clark. 2 Features 'MAN OF AFFAIRS,' George Arliss Plus Warren William, "OUTCAST"

● JULIAN 918 Belmont—Mat. Daily SWEDISH COMEDY HIT! (GIRL GOES DOMESTIC) "FROKEN BLIR PIGA" With ERNST EKLUND, MARIANNE LOFGREN

● SHERIDAN 4038 Sheridan—2 Hits GRETA GARBO, ROBT. TAYLOR, LIONEL BARRYMORE, "CAMILLE" VICTOR McLAGLEN, Ida Lupino, "SEA DEVILS"

● VOGUE 3810 Broadway—2 Hits Binnie Barnes, Ray Milland DEANNA DURBIN, "THREE SMART GIRLS" Geo. Brent, "GOD'S COUNTRY and the WOMAN" James Oliver Curwood's Great Outdoor Story Filmed Entirely in TECHNICOLOR

● MODE 3912 Sheridan—Guy Kibbee "DON'T TELL THE WIFE" Wm. Powell, Myrna Loy, 'AFTER THE THIN MAN'

● 400 6746 Sheridan—Guy Kibbee, May Robson Sybil Jason, "CAPTAIN'S KID" Gary Cooper, Jean Arthur, "THE PLAINSMAN"

● DEVON 6225 Broadway, ● No. CENTER 4037 Lincoln, ● BUCK'M 3319 N. Clark — DEANNA DURBIN, BINNIE BARNES '3 Smart Girls' JAMES CAGNEY "Great Guy"

● DAVIS 4614 Lincoln—2 FEATURES Pat O'Brien—"Great O'Malley" Jane Withers—"CAN THIS BE DIXIE?"

● BIOGRAPH 2433 Lincoln—2 HITS! "THE OUTCAST" & Wm. Powell, Myrna Loy, 'AFTER THE THIN MAN'

● ARGMORE 1040 Argyle—2 Features "Under Cover of Night" Chas. Ruggles—"MIND YOUR OWN BUSINESS"

● VIC Sheffield & Belmont—2 Features "THEY WANTED TO MARRY" Wm. Powell, Myrna Loy, 'AFTER THE THIN MAN'

DE LUXE 1141 WILSON—2 HITS Jane Withers, "Can This Be Dixie?" William Powell, Myrna Loy—"After the Thin Man"

SOUTH

BALABAN & KATZ WONDER THEATERS

SOUTHTOWN Open at 1:30 P. M. 3 HITS! Irving Berlin's "ON THE AVENUE" DICK POWELL, RITZ BROS., Madeleine CARROLL, ALICE FAYE — Merle OBERON, Brian AHERNE "Beloved ENEMY" HENRY STEPHENSON Extra. NEW March of Time

TIVOLI OPEN 1 P. M. Mat. to 6:30 3 HITS! CLAUDETTE COLBERT, FRED MacMURRAY "MAID OF SALEM" — TYRONE POWER, LORETTA YOUNG, DON AMECHE "LOVE is News" Extra. NEW March of Time

TOWER 63rd-Stony Island. 2 Hits Sylvia Sidney—"YOU ONLY LIVE ONCE" Plus "MAN of the PEOPLE"

MARYLAND 63rd-Maryland. 2 Hits All-Color-Geo. Brent "GOD'S COUNTRY AND THE WOMAN" & Ray Milland, "Bulldog Drummond Escapes"

CHELTEN 79TH & EXCHANGE CHARLES RUGGLES Alice Brady—"Mind Your Own Business" & Freddie Bartholomew—"Lloyds of London"

RAMOVA 35TH & HALSTED GEORGE BRENT "GOD'S COUNTRY AND THE WOMAN" also DEANNA DURBIN—"3 SMART GIRLS"

METROPOLITAN 2—Big Features—2 Entirely in Color! Geo. Brent—"GOD'S COUNTRY & the WOMAN" Deanna Durbin in "THREE SMART GIRLS"

COMMERCIAL 9150 Commercial. Op. 11:30 TWO GREAT HITS! DEANNA DURBIN—"3 SMART GIRLS" and JAMES CAGNEY in "GREAT GUY"

HIGHWAY 63rd & Western. Op. 1:30 Myrna Loy William Powell—"AFTER THE THIN MAN"—Also Double Length Popeye—"Sindbad the Sailor"

MARQUETTE 63rd & Kedzie. Op. 1:30 Myrna Loy William Powell—"AFTER THE THIN MAN" Also Double Length Popeye—"Sindbad the Sailor"

DREXEL 858 E. 63d—15c to 6:30 P. M. 2 Big Hits—Lily Pons Gene Raymond—"THAT GIRL FROM PARIS" BINNIE BARNES—"BREEZING HOME"

RAY 2638 E. 75th—WILL ROGERS "AMBASSADOR BILL" "Bachelor Bait" Stuart Erwin, Rochelle Hudson

MIDWAY Cott.-63rd. Op. 1:30. Wm. Powell Ann Harding—"Double Harness" Gary Cooper, C. Lombard—"Now and Forever"

COLONY 59th & Kedzie. Op. 6. MADELEINE CARROLL Freddie Bartholomew—"Lloyds of London"

MOTION PICTURES SOUTH

WARNER BROS. THEATERS

AVALON 79th at Stony Free Parking 2—Features—2 Ritz Bros., "ON THE AVENUE" —and— "BELOVED ENEMY"

CAPITOL 79th at Halsted Free Parking 2—Features—2 Errol Flynn "THE GREEN LIGHT" —and— "SEA DEVILS"

STRATFORD 63rd-Halsted—2 Features Alice Brady, Binnie Barnes Deanna Durbin in "THREE SMART GIRLS" Ray Milland, "Bulldog Drummond Escapes" Tomorrow—On Stage—5 Acts Vaudeville

BEVERLY 95th-Ashland Free Parking, JEFFERY 71st-Jeffery — Deanna DURBIN "3 SMART GIRLS" Added! Our Gang Comedy Kids, 'Spooky Hookey'

GROVE 76th-Cottage—2 Big Features Filmed Entirely in Technicolor Geo. Brent, 'GOD'S COUNTRY and the WOMAN' Ray Milland, "Bulldog Drummond Escapes"

HIGHLAND 79th-Ashland—2 Features Filmed in Technicolor Geo. Brent, 'GOD'S COUNTRY and the WOMAN' Virginia Bruce in "WOMAN OF GLAMOUR" Tomorrow On Stage! "WLS BARN DANCE"

OGDEN 63rd-Ashland—2 Big Features Filmed Entirely in Technicolor! Geo. Brent, 'GOD'S COUNTRY and the WOMAN' DEANNA DURBIN, "THREE SMART GIRLS"

COSMO 79th-Halsted, SHORE 75th-Kingston, OAKLAND 3947 Drexel, LEXINGTON 1162 E. 63rd — William POWELL Myrna Loy IN "AFTER THE THIN MAN" Added! "Torture Money" and Popeye "Sindbad, the Sailor"

FROLIC 55th-Ellis—2 Big Features Myrna Loy and Asta with William Powell in "AFTER THE THIN MAN" Spanky MacFarland in "GENERAL SPANKY"

HAMILTON 71st-Paxton—2 Features "Mind Your Own Business" Tyrone Power in "LLOYDS OF LONDON"

PICCADILLY MARCH OF TIME TAYLOR—GARBO "CAMILLE" "STOLEN HOLIDAY" KAY FRANCIS

KIMBARK 6240 Kimbark-Double Feature Mat. Daily—Drs. Open 1:30 P. M. Jeanette MacDonald, Maurice Chevalier IN "THE MERRY WIDOW" Edmund Lowe—"Under Cover of Night"

JACKSON PK. 6711 STONY ISLAND Myrna Loy William Powell—"AFTER THE THIN MAN" Guy Kibbee—"DON'T TELL THE WIFE" Popeye Color Cartoon—"Sindbad the Sailor"

MICHIGAN 110 E. Garfield—Guy Kibbee Syb. Jason—"Captain's Kid" Wm. Powell, Myrna Loy—'AFTER THE THIN MAN'

NORTHWEST

BALABAN & KATZ WONDER THEATERS

HARDING 2724 Milw. 2 Features Dick Powell, 'ON THE AVENUE, Ritz Bros. Merle Oberon, "Beloved Enemy," Brian Aherne

GATEWAY Free Parking—2 HITS "Man of the People" Sylvia Sidney, "YOU ONLY LIVE ONCE" Extra—MICKEY MOUSE Color Cartoon

CONGRESS Free Parking—2 HITS "Man of the People" Greta GARBO, "CAMILLE," Robert Taylor

Will Rogers 5635 Belmont Ave., BELPARK Cicero & Belmont, CRYSTAL North & California — 2—FEATURES—2 DEANNA DURBIN Ray Milland in "3 SMART GIRLS" Plus—James Cagney "GREAT GUY"

TERMINAL 3315 Lawrence. 2 HITS Jas. Cagney, 'Great Guy' "GOD'S COUNTRY and the WOMAN" in Color

BILTMORE Division-Damen. 2 Hits "OUTCAST"—Plus Wm. Powell, "After the Thin Man," Myrna Loy

ALBA Kedzie & Lawrence. 2 Features George Arliss, "Man of Affairs" Edmund Lowe in 'UNDER COVER of NIGHT'

PORTAGE 4050 Milwaukee—Open 1:30 MELODRAMATIC HIT All Talking Polish Picture (ENGLISH DIALOGUE TITLES) MARJA BOGDA—ADAM BRODZISZ "MLODY LAS" (YOUNG FOREST)

MONT CLARE Grand Ave. at Harlem "3 SMART GIRLS" Deanna Durbin (Radio's Singing Sensation of Eddie Cantor's Hour) Added: Joe Palooka in "Kick Me Again" Cartoon and Our Gang Comedy

ALAMO 3839 W. Chicago Ave. Mat. Daily DEANNA DURBIN "THREE SMART GIRLS" JAMES CAGNEY "GREAT GUY"

TIFFIN 4051 NORTH AVE. MIRROPHONIC SOUND DEANNA DURBIN "3 SMART GIRLS" JAMES CAGNEY—"GREAT GUY"

DRAKE 3548 Montrose—3 Hits "Sindbad the Sailor" in Color "Can This Be Dixie?"—"Don't Tell the Wife" 12 Inch Mixing Bowl FREE TO EVERY LADY

METRO 3308 LAWRENCE AVE. Cesar Romero, "SHE'S DANGEROUS" Elisabeth Bergner, "Catharine the Great"

KARLOV WM. POWELL 4048 ARMITAGE—"THE KEY" Greta Garbo, Herb. Marshall—"Painted Veil"

ADMIRAL 3940 Lawrence—Bake Serve 2 Feat.—"LLOYDS of LONDON" SONJA HENIE—"ONE IN A MILLION"

LIBERTY 3705 FULLERTON—2 Features Mat. Daily, Mixing bowls to ladies "Banjo On My Knee"—"Find the Witness"

LOGAN Milwaukee at Sawyer—2 Features Warren William "The Outcast" Pat O'Brien-Sybil Jason "Great O'Malley"

TIMES 4847 Milwaukee—Op. 1:30 P. M. Frankie Darro—"Devil Diamond" Warner Baxter, Myrna Loy—'Broadway Bill'

AVON 3327 Fullerton Ave.—2 Hits—Freddie Bartholomew—"LLOYDS OF LONDON" SONJA HENIE—"ONE IN A MILLION"

IRVING 4003 Irving—2 Features Pat O'Brien—"GREAT O'MALLEY" Jane Withers—"CAN THIS BE DIXIE?"

EMBASSY 3940 Fullerton—2 Features Pat O'Brien—"GREAT O'MALLEY" Jane Withers—"CAN THIS BE DIXIE?"

CROWN 1607 W. Division—Binnie Barnes Deanna Durbin—"3 SMART GIRLS" JAMES CAGNEY—"GREAT GUY"

MOTION PICTURES DOWNTOWN

RKO PALACE RAND. AT LA SALLE Open 10:45 Pr. Chg. 1 & 6:30 JOIN THE JAMBOREE "TOP OF THE TOWN" World's Greatest Musical On Stage BENNY MEROFF & ORCH. & REVUE

ORPHEUM STATE AT MONROE Cont. from 8:45 A. M. 30c 'til 1 P. M. Adults Only 15th Week ECSTASY All Chicago's Whispering About It!

WEST

BALABAN & KATZ WONDER THEATERS

MARBRO OPEN 1:15 3 HITS! CLAUDETTE COLBERT, FRED MacMURRAY "MAID OF SALEM" — TYRONE POWER, LORETTA YOUNG, DON AMECHE "LOVE is News" Extra. NEW March of Time

PARADISE Crawford-Washington Open 1:00—2 HITS Greta GARBO "CAMILLE" Robert TAYLOR 'MORE THAN A SECRETARY' Jean ARTHUR

SENATE Madison & Kedzie, STATE 5814 W. Madison, Central Pk. 3535 W. Roosevelt — 2—FEATURES—2 Deanna DURBIN, Ray MILLAND "3 SMART GIRLS" PLUS—Jas. Cagney "GREAT GUY"

MANOR North & Central—2 HITS "Bulldog Drummond Escapes" 'GOD'S COUNTRY and the WOMAN' in color

AMERICAN 8 N. Ashland—2 Features Deanna Durbin, Binnie Barnes "3 SMART GIRLS" James Cagney—"Great Guy"

BYRD Cicero & Madison—FREE PARKING Chester Morris—'I Promise To Pay' Wm. Powell, Myrna Loy—"AFTER the THIN MAN"

WEST END 121 N. Cicero—Guy Kibbee "DON'T TELL THE WIFE" Pat O'Brien, Sybil Jason—"GREAT O'MALLEY"

● SUBURBAN ●

EVANSTON

VARSITY Open 1:30—Mat. to 6:30 GARBO loves Robert TAYLOR "CAMILLE" Extra! MICKEY MOUSE CARTOON, in Color

[illegible] Open 1:30—Mat. to 6:30 Wm. Powell, Myrna Loy "AFTER THE THIN MAN" & Mickey Mouse

CORONET Open 1:30—GRE. 4070 WM. POWELL 'MY MAN GODFREY'

WILMETTE

WILMETTE Matinee Daily—20c to 6:30 P. M. Deanna Durbin, Alice Brady, Binnie Barnes "3 SMART GIRLS"

NO MAN'S LAND

TEATRO DEL LAGO "STOLEN HOLIDAY" KAY FRANCIS—CLAUDE RAINS IAN HUNTER—ALLISON SKIPWORTH

HIGHLAND PARK

ALCYON SYLVIA SIDNEY FRED MacMURRAY Henry Fonda "Trail of the Lonesome Pine"

PARK RIDGE

PICKWICK Open 6 P. M.—Park Free Popeye—"Sindbad the Sailor" Wm. Powell, Myrna Loy—"AFTER the THIN MAN" Extra! Ambulance chasers get "TORTURE MONEY"

HINSDALE

HINSDALE 20c WHY PAY MORE? Charles Ruggles, Alice Brady in Comedy Hit—"Mind Your Own Business"—7:35-9:45 1 Feature Picture Only—No Sitdown Contest Here!

LA GRANGE

LA GRANGE 2 FEATURES—James Cagney in "GREAT GUY"—Plus Deanna Durbin in "3 SMART GIRLS"

GLEN ELLYN

GLEN MIRROPHONIC SOUND "AFTER THE THIN MAN" WILLIAM POWELL—MYRNA LOY

WHEATON

PARAMOUNT March of Time and Our Gang Deanna Durbin "3 SMART GIRLS"

BLUE ISLAND

GRAND MATINEE DAILY—Open 1 Peter Lorre—"CRACKUP" Virginia Bruce, Melvyn Douglas—"Women of Glamour"

MOTION PICTURES DOWNTOWN

BALABAN & KATZ WONDER THEATERS

CHICAGO Open 10:15 Price change 1 and 6:30 BETTE Davis is a shameless MARKED WOMAN HUMPHREY BOGART STAGE WIERE BROTHERS, FRAZEE SISTERS, STADLER & ROSE, JOHN TIO, EVANS BALLET

ORIENTAL Open 10:15 Pr Chge. 1 & 6:30—Screen LIONEL BARRYMORE, Eric Linden, Cecilia Parker, Mickey Rooney "A FAMILY AFFAIR" In Person! OLSEN & JOHNSON in their new revue! "Fun Marches On" with 50 CRAZY PEOPLE

UNITED ARTISTS RANDOLPH AT DEARBORN Doors Open 8:45 a m Price Change 1 & 6 p. m. JEANETTE MacDONALD, NELSON EDDY "Maytime" JOHN BARRYMORE

ROOSEVELT STATE NEAR WASHINGTON Open 8:45; Price Change 1 & 6 "WAIKIKI WEDDING" They put a new kick in Wai-ki-ki! BING CROSBY · BOB BURNS MARTHA RAYE SHIRLEY ROSS ALL NEW MARCH OF TIME

GARRICK RANDOLPH near CLARK Open 8:15 A M Pr Chg 1 & 6 Fred MacMurray, Carole Lombard "SWING HIGH, SWING LOW"

WEST

AVENUE Cicero at Jackson—2 Features GENE RAYMOND LILY PONS—"THAT GIRL FROM PARIS" WILLIAM GARGAN—"BREEZING HOME"

B'DWAY Strand 1641 W. Roosevelt JAMES CAGNEY 'GREAT GUY,' Deanna Durbin, '3 Smart Girls'

JOY Roosevelt Nr. Austin—Freddie Bartholomew—"LLOYDS OF LONDON" SONJA HENIE—"ONE IN A MILLION"

CRAWFORD 19 S. Crawford—GEO. ARLISS "MAN OF AFFAIRS" & Jane Withers—"CAN THIS BE DIXIE?"

4 STAR 2418 W Madison—2 Features W. Powell-M. Loy 'After the Thin Man' Guy Kibbee-Una Merkel 'Don't Tell the Wife'

FOREST PARK

FOREST MADISON at DES PLAINES ALICE BRADY DEANNA DURBIN—BINNIE BARNES "THREE SMART GIRLS"

MAYWOOD

LIDO MATINEE DAILY—Free Parking ROBERT TAYLOR GRETA GARBO—"CAMILLE" Tomorrow—"You Only Live Once" and "Clarence"

AUSTIN

AMBASSADOR Division-Austin—Two Feat. Popeye & Others Cecilia Parker—"SINS OF CHILDREN" Sybil Jason—"CAPTAIN'S KID"

PARK 5960 W. LAKE ST. JEAN ARTHUR GARY COOPER—"THE PLAINSMAN" 15c 1-6:30—20c After

SYMPHONY 20c Hour 5:30 to 6:30 4937 W. CHICAGO Wm. Powell in "AFTER THE THIN MAN" Spanky McFarland in "GENERAL SPANKY"

IRIS 5743 CHICAGO AVE. Warren William—"THE OUTCAST" GUY KIBBEE—"DON'T TELL THE WIFE"

AUSTIN Bette Davis, Franchot Tone "DANGEROUS" Grace Moore—"THE KING STEPS OUT"

OAK PARK

SOUTHERN 828 S. Oak Park—2 Features SONJA HENIE, Ritz Bros. Adolphe Menjou—"ONE IN A MILLION" Freddie Bartholomew—"Lloyds of London"

LAMAR Marion at Lake Street "L" GRETA GARBO, ROBT. TAYLOR LIONEL BARRYMORE—"CAMILLE"

LAKE Lake Near Marion Street MELVYN DOUGLAS VIRGINIA BRUCE—"WOMAN OF GLAMOUR"

BERWYN

NEW RITZ 6343 W. Roosevelt Rd. Op. 1:30 2 Features—Myrna Loy WM. POWELL—"AFTER THE THIN MAN" CHESTER MORRIS—"I PROMISE TO PAY" Bake Serve to Ladies with Eve. Admission

BERWYN Ridgeland & Cermak—2 HITS James Cagney "Great Guy"—Plus Deanna Durbin in "3 SMART GIRLS"

CICERO

TOWN Roosevelt Nr. Austin—2 Features Fr. Bartholomew—"LLOYDS OF LONDON" SONJA HENIE—"ONE IN A MILLION"

HARVEY

HARVEY Mat. Daily—Open 1:30 "Park Avenue Logger" & Virginia Bruce—"WOMEN OF GLAMOUR"

Tea to Recall Eighty Years of City's Charities

Dr. Angell Will Speak; Arrange Pageant.

[Continued from page 17, column 1.]

and Mr. and Mrs. E. Winston Rodormer are giving a dinner Friday evening at the Glen View club for their sister and Mr. Robinson, and Mrs. Frederick Stafford, the former Marjorie Robinson, who will be one of Miss Rodormer's bridesmaids, will give a luncheon that day. Miss Rodormer's father, George W. Rodormer, will give a buffet-luncheon for the bridal party Saturday.

The wedding takes place Saturday evening at St. Mary's Episcopal church in Park Ridge, with a reception following at the Park Ridge Country club. After a wedding trip to the West Indies Mr. Robinson and his bride will be at home on May 1 in Minneapolis.

Give Tea Today for Lady Hosie.

Mrs. William B. Greenlee and Mrs. Howell B. Erminger Jr. will give a tea at 4 o'clock this afternoon at the Casino for the American Friends of China so that the members may meet Lady Dorothea Hosie. Lady Hosie, author of several books, was born in South China, the daughter of a famous Chinese scholar, Prof. Soothill, and is married to Sir Alexander Hosie of the British consular service. She will visit the Harley MacNairs while she is in Chicago.

Mrs. MacNair is making no plans to entertain for her guest, who arrives this morning to be here the rest of the week, until after she arrives. Mrs. Frank J. Loesch is entertaining the Women Geographers at luncheon tomorrow at the Drake and Lady Dorothea will speak then. Her subject at the tea today will be "China in Progress."

Members of the junior auxiliary will serve as models at the luncheon and fashion show to be given today at the Palmer house by the senior board of La Rabida Jackson Park sanitarium. Mrs. Louis E. Mohr Jr. is in charge of the fashion show.

Hospital Board Gives Party Today.

A card party and a short concert will be given under the auspices of the woman's board of the Presbyterian hospital this afternoon at the Sprague Home for Nurses to raise money for musical and social activities for student nurses. The Florence Nightingale chorus of the school of nursing will give the concert.

The American Opera society will meet this afternoon at Mrs. Edward R. Litsinger's home, 1400 State parkway, to hear Victor Prahl, French baritone, in a recital.

Mrs. L. Hamilton McCormick and Mme. René Weiller will pour at a meeting of Le Cercle Française at 2:15 o'clock this afternoon. Mrs. Edward Mahon will give a monolog written by Mme. M. M. Sorson.

Chicagoans Return from Winter Vacations.

Mrs. Charles H. Chadwick, who has been in Palm Beach since mid-January, will arrive at home tomorrow. Later in the spring she will leave to spend the summer in England and on the Riviera, but unless she recently has changed her plans she does not intend to reach London in time for the coronation.

The James R. Offields, who visited Mrs. Chadwick in Palm Beach on their way north after a South American trip, are expected to reach Chicago today, also. They left Palm Beach last Wednesday and stopped in St. Augustine for a visit with his brother.

The Offields saw their son, Wrigley, in Nassau, where he went for his spring vacation from Yale, and their son-in-law and daughter, Mr. and Mrs. Denis E. Sullivan Jr. in Palm Beach. The Sullivans returned last week.

The Arthur Meekers are expected to arrive at home on Friday from a cruise through the Panama canal with the Ira C. Copleys. The Meekers now are in California visiting their daughter, Mrs. Francis Lloyd.

The Ambrose C. Cramers returned on Sunday after a vacation spent in Florida. Mr. Cramer's son, Ambrose III., joined them in the south for his spring holidays from Yale.

Mrs. R. Martin Stevenson has left to join her parents, the Edmund J. Doerings, and Miss Nancy Doering at the Virginia Hot Springs. The Doerings have taken a house in Hot Springs for the season.

Kemper Sisters Return to School.

Miss Rosemary and Miss Mildred Kemper are back at school after spending their spring vacation cruising off the coast of Florida with their father, James Scott Kemper, on his yacht. Mrs. Kemper returned last week and Mr. Kemper gets back tomorrow. Miss Rosemary is studying at the Stuart school in Boston and her sister is at Smith.

From Winter Park comes news of some of the Chicagoans who have been or still are vacationing there. Mrs. J. Dorr Bradley has returned to Lake Forest and Mrs. Lee Shedd and her son have returned to Evanston after spending the winter in Winter Park

The lovely new Mediterranean type house of Dr. Richard M. Genius and his daughter, Miss Jeannette Genius, is nearing completion; it will be one of Winter Park's show places, so our correspondent writes.

Harry Allen has joined his wife and children at the home of her parents, Mr. and Mrs. Andrew B. MacCaughey. The Allens will be returning to Chicago shortly.

START THE DAY with JACK HOLDEN "THE OLD PAINTER" on WMAQ 6:30 to 7:00 A.M. EVERY WEEKDAY MORNING
The LUNA WHITE Breakfast Bell

HAROLD TEEN—A WAY OUT

Reg. U. S. Pat. Off.: 1937, by Chicago Tribune-N. Y. News Syndicate, Inc.

Culbertson's "Gold Book of Bidding and Play"

THE FORCING REBID.

[Copyright: 1937: By Ely Culbertson.]

The forcing takeout is not restricted to the responding hand, but also may be used by the opener. It is a jump rebid in a new suit after partner has responded to the opening bid, and it is forcing to game. The responses to a forcing rebid are exactly the same as opener's rebids after a forcing takeout, which were discussed previously.

Rebids When Partner Raises.

When partner gives a single raise to the opening one bid the opener should now count his winners. He must remember that the raise may be a shaded one. Therefore caution is required in rebidding. With five and a half winners, the opener now may rebid to the level of three-odd. With seven winners the opener now may rebid to the level of four-odd.

TODAY'S HAND.

South, dealer.
Both sides vulnerable.

NORTH
♠ K Q 10 9
♥ K Q 9 6
♦ 10
♣ J 7 6 4

WEST
♠ 8 6 5 3
♥ J 7 4 3 2
♦ 9 5 2
♣ 8

EAST
♠ 7
♥ 8
♦ K Q 7 4
♣ A K Q 10 5 3 2

SOUTH
♠ A J 4 2
♥ A 10 5
♦ A J 8 6 3
♣ 9

The bidding:

South	West	North	East
1 spade	Pass	3 spades	4 clubs
4 diamonds	Pass	4 spades	Pass
4 no trump	Pass	5 diamonds	Pass
6 spades	Pass	Pass	Pass

South's bidding, obviously, was outrageous, but his subsequent play left no ground for criticism.

West opened a club, East won with the ten, returning the king. Declarer ruffed with the jack of trumps, then led a small trump to dummy. He next ruffed another club with the spade ace and led his last trump. West's trumps were picked up while declarer discarded diamonds. The king of hearts was cashed, declarer carefully following with the ten, and a low heart led to the ace. East showing out, a finesse was established against West's jack. Dummy's fourth and fifth hearts were cashed, declarer discarding another diamond, and at this point East became squeezed to a pulp, being given the sorry choice of letting go his diamond stopper or establishing the club jack by discarding his last club.

TODAY'S QUESTION.

Question: In using the two-way three bid, if the opening bid is in a minor, what strength should partner have to take out with three in a major?

Answer: One honor trick, with a five card suit.

Question: I am giving you the East and West hands as they occurred in a recent match-point duplicate game. North, the dealer, not vulnerable, opened the bidding with one heart. How should East and West bid to reach game?

EAST
♠ A 10 8 3
♥ 3
♦ A
♣ A K Q 9 5 3 2

WEST
♠ Q 9 7 5
♥ J 9 8 6
♦ 9 7 5 2
♣ 10

Answer: East should bid two hearts over North's one heart. Only in this way can he be certain that game will be reached. A take-out double of one heart might be left in by partner for penalties. The bidding should go:

North	East	South	West
1 heart	2 hearts	?	2 spades
?	4 spades		Pass

West having responded with spades, East should not bother with the club suit, especially in duplicate play, where four spades will produce a better score than will five clubs.

Tomorrow's Hand

South, dealer.
North-South vulnerable.

NORTH
♠ 10 9 7
♥ 8 6
♦ A J 5 3
♣ Q 9 7 4

WEST
♠ 3 2
♥ A J 10 9 5 2
♦ K 9 6
♣ K 10

EAST
♠ Q 8 4
♥ 7 4 3
♦ 10 2
♣ J 8 5 3 2

SOUTH
♠ A K J 6 5
♥ K Q
♦ Q 8 7 4
♣ A 6

Mr. Culbertson will discuss this hand in tomorrow's article.

Enjoy Flawless Beauty
Abolish Superfluous Hair Forever By ELECTROLYSIS
The Only Safe, Permanent Way. Specialists for 25 years in this work, we are endorsed by eminent physicians. 200 to 500 roots destroyed per hour. Leaves no scars on face, arms, or body.
Permanent—Reasonable
ELLA LOUISE KELLER
ESTABLISHED 25 YEARS
CHICAGO · NEW YORK · MINNEAPOLIS

Latest Finds on Broadcasts by Whiteman

BY LARRY WOLTERS.

Since it was announced that Paul Whiteman is coming to the Drake hotel and W-G-N [starts next Friday] there have been a lot of inquiries about which of his many entertainers will be with him. Many a Whiteman fan would like to hear again all the many headliners who sprang to fame through association with him. But that would probably cost a hundred thousand a week or more.

Bing Crosby, for instance, earns in excess of $10,000 a week. George Gershwin and Benny Goodman are not far behind him. Among the others who got their start with Whiteman and are now well known in radio are Morton Downey, Jane Froman, Tommy and Jimmy Dorsey, Lennie Hayton, Ferde Grofe, Henry Busse, Jack Fulton, Mildred Bailey, Red Norvo, Casper Reardon, Joe Venuti, the King's Jesters, and Ramona.

For this engagement Paul is featuring Jimmy Brierly, young tenor; Bob Lawrence, baritone; Linda Lee, songstress, and the Three T's—Frank Trombauer, and Jack and Charlie Teagarden, who comprise his swing wing, and Roy Bargy at the piano. The Whiteman crew will get into town tomorrow, winding up a road tour.

The trek to Hollywood is continuing. A few weeks ago Ken Murray moved out there to replace Gracie Allen. Now comes word that Ozzie Nelson is westward bound with his Sunday evening program. His wife, Harriet Hilliard, is already out there picture making. She will rejoin the show and Edward Everett Horton will replace Bob Ripley as the featured attraction in the fall.

Now that Rudy Vallee has announced his intention of going to London to broadcast from the coronation there are several other Americans following his lead. Lowell Thomas will go there to broadcast for his sponsor from the scene. And Morton Downey leaves next week for a Luxembourg radio engagement. The recordings will be made in London, shipped to the continent, and wafted back over Britain. And Cornelia Otis Skinner is going there to do a series of broadcasts for BBC.

Henry Klein's new radio show, "It Can't Be Done," featuring success stories, is to be launched at 7:30 tonight over WLS-NBC. Mrs. Anna Sheridan, a former policewoman here, who decided on a legal career after she was 40, will tell her story, as will Dr. F. E. Austin, the ant palace creator. Edgar Guest and Frankie Masters' music are other features on the new show.

Starting tonight [and every Tuesday] the Aragon-Trianon bands will present a midnight to 12:30 a. m. broadcast over W-G-N-Mutual in addition to their earlier pickup from 10:15 to 11 p. m. The broadcasts feature Kay Kyser and Freddy Martin and their orchestras and singers.

Mount Sinai Club.

The Mount Sinai Hospital Service club will hold its annual mothers' and daughters' day open meeting and luncheon at 12:30 o'clock today at the Belmont hotel. Mrs. Michael Makler is chairman.

BEAUTY ANSWERS

Nail Spots Caused by Bruises.

S. L.: White spots on the nails are caused by bruises. Be careful not to knock or bruise your hands. There's nothing to do about them. Just let them grow out with the nail.

Never Tamper with a Mole.

M. N.: Even though it is a harmless looking mole, don't attempt to treat it yourself. Be on the safe side and consult a skin specialist.

[ADVERTISMENT]
CONSTIPATION IS A MISERABLE THING!
It takes the pep right out of you—makes you feel tired and irritable—ready to worry over the slightest thing.
Yet it can be corrected in most cases so easily. Common constipation is usually caused by lack of "bulk" in the foods you eat.
Millions of people have learned that Kellogg's ALL-BRAN ends constipation by putting "bulk" back in the diet. Within the body, ALL-BRAN absorbs twice its weight in water, forming a soft mass and gently sponging out the system.
Kellogg's ALL-BRAN also furnishes vitamin B to tone the intestines and iron for the blood.
Two tablespoonfuls daily as a cereal with milk or cream, or in recipes, are sufficient. Three times daily in severe cases.
Sold at all grocers—and guaranteed by Kellogg in Battle Creek.

TODAY'S RADIO BROADCASTS

ON SHORT WAVES.

BERLIN—5 p. m.—Homeland sketches from the Harz. DJD, 25.4 m., 11.77 meg.
LONDON—5:30 p. m.—"Five Counties of Ulster." GSF, 19.8 m., 15.14 meg.; GSD, 25.5 m., 11.75 meg.; GSB, 31.5 m., 9.51 meg.
BERLIN—8:15 p. m.—Solo concert: Georg Hollger, DJD, 25.4 m., 11.77 meg.
LONDON—8:50 p. m.—A Gaelic concert. GSF, 19.8 m., 15.14 meg.; GSB, 25.5 m., 11.75 meg.; GSC, 31.3 m., 9.58 meg.

CHICAGO STATIONS.

W-G-N—720	WLS—870	WJJD—1130
WIND—560	WAAF—920	WWAE—1200
WMAQ—670	WCFL—970	WSBC—1210
WBBM—770	WMBI—1080	WEDC—2110
WENR—870	WSBC—1080	WGES—1380

A. M.

7:00—W-G-N—Good Morning program.
WBBM—Musical clock.
WLS—Julian Bentley.
WMAQ—Suburban hour.
WCFL—Malcolm Claire.
WMBI—Sunrise service.

7:15—W-G-N—Wake Up and Sing.
WLS—Prairie Ramblers and Patsy.
WCFL—Good Morning Melodies.

7:30—W-G-N—The Golden hour.
WJJD—Christian Science program.
WAAF—Breakfast Express.
WLS—The Hilltoppers.

7:45—WJJD—Kinney's Hawaiians.
WLS—Jolly Joe and His Pets.

8:00—WMAQ—Your Neighbor.
WLS—Otto's Novelodeons.
WCFL—Breakfast club.
WIND—Shadows of the Past.

8:30—W-G-N—Good Morning program.
WLS—Morning devotions.
WJJD—Melody Kings.

8:45—WLS—Morning Minstrels.
WJJD—Federation of Women's clubs.

9:00—W-G-N—Len Salvo, organist [MBS].
WBBM—Betty and Bob.
WJJD—Bosworth broadcast.
WMAQ—Mrs. Wiggs.
WAAF—Miniature concert.
WIND—Lee Paul's Melody Kings.
WCFL—German program.

9:15—W-G-N—Bachelor's Children [MBS].
WMAQ—John's Other Wife.
WBBM—Modern Cinderella.
WLS—Ma Perkins.

9:30—W-G-N—Harold Turner, pianist.
WLS—Pepper Young's family.
WMAQ—Just Plain Bill.
WJJD—Two of a Kind.
WCFL—World Tour.
WIND—Monticello Party Line.
WBBM—Betty Crocker, Hymns of All Churches.

9:45—W-G-N—Cookery Question Box.
WIND—One Girl in a Million.
WMAQ—Today's Children.
WAAF—Estelle Barnes, pianist.
WCFL—Viennese Sextet.
WBBM—John K. Watkins.

10:00—W-G-N—Get Thin to Music [MBS].
WJJD—Midmorning Jamboree.
WMAQ—David Harum.
WLS—The O'Neills.
WBBM—Mary Lee Taylor.
WIND—Municipal court.
WAAF—The Woman's hour.

10:15—WMAQ—Backstage Wife.
WBBM—Quality Twins.
WLS—Personal Column of the Air.

10:30—W-G-N—Cactus Kate.
WMBI—Home Hour.
WMAQ—Footlight Frolics.
WCFL—Harmony Hi-Spots.
WBBM—Big Sister.
WJJD—Women's Exchange program.
WLS—Vic and Sade.

10:45—W-G-N—Petticoat Philosopher [MBS].
WJJD—Monticello Party Line.
WMAQ—The Wife Saver.
WLS—The Gospel Singer.
WCFL—Voice of Cookery.
WAAF—Foolish Questions.
WBBM—Homemakers' Exchange.

11:00—W-G-N—Len Salvo, organist.
WMAQ—Girl Alone.
WJJD—Bureau of Missing Persons.
WBBM—The Gumps.
WIND—Concert varieties.
WAAF—Helen and Bob.
WLS—Martha Crane and Helen Joyce.
WCFL—Honeyboy and Sassafras.

11:15—W-G-N—Mark Love and piano.
WMAQ—The Story of Mary Marlin.
WBBM—Edwin C. Hill.
WAAF—Novelettes.
WIND—Rhythm for Two.
WJJD—Criminal court interviews.

11:30—W-G-N—Bob Elson on State street.
WMAQ—Farm and Home hour.
WBBM—Helen Trent.
WAAF—Myrna De Sargent.
WCFL—Gene Arnold and Cadets.
WJJD—Safety court.
WIND—Harry Zimmerman, organist.

11:45—W-G-N—We Are Four [MBS].
WBBM—Our Gal Sunday.
WIND—Eb and Zeb.
WCFL—Jules Lande's orchestra.
WLS—Julian Bentley.

12:00—W-G-N—Dick Stabile's orch. [MBS].
WLS—Midwest on Parade.
WMBI—Midday Gospel hour.
WAAF—Symphony hour.
WBBM—Jean Abbey.
WCFL—Sylvia Clark.

P. M.

12:15—W-G-N—Wife vs. Secretary.
WJJD—Loop Noonday service.
WCFL—Noonday concert.
WBBM—Quarter Hour of Romance.

12:30—W-G-N—Midday Service: John Howard Lathrop, minister Church of the Saviour, Brooklyn, N. Y. [MBS] markets.
WMAQ—Dan Harding's Wife.
WBBM—Truman Bradley.
WIND—Christian Science program.
WCLF—Love and Learn.

Today's Features

ON W-G-N.

Three Mutual network shows will be featured on W-G-N this evening—The Dixie Demons, with Kay St. Germaine at 6:45 o'clock; "Listen to This" with Lew Diamond's orchestra, Rowena Williams, and Kenneth Stephens as guest stars, Jack Brooks and Kay St. Germaine and "The Lies of the Week" from the Burlington Liars' club at 7:30; and Alfred Wallenstein's Sinfonietta at 9 p. m.

Cheri McKay.

The Northerners' concert will be heard from W-G-N's main studio at 9:30 o'clock. Cheri McKay will be guest soloist with orchestra under the joint direction of Harry S. Walsh and Karl Schulte.

Other features:
7:15 a. m.—Wake Up and Sing.
10:45—Petticoat Philosophy with Isabel Manning Hewson [MBS].
11:45—We Are Four [MBS].
1:45—Nothing But the Truth, with Alexander McQueen.
3:15—Life of Mary Sothern [MBS].
6:30—Columbia College Night on the Sports Review.
8:30—Exploring America with Carveth Wells.
10:00—Dr. Oliver J. Lee of Northwestern university, "Night Skies and Beyond" [MBS].

ON OTHER STATIONS.

7 p. m.—WLS—Husbands and Wives.
7—WBBM—Hammerstein Music Hall with Mitzi Mayfair.
7—WMAQ—Russ Morgan's Music and Charles Martin's Thrills.
7:30—WLS—"It Can Be Done"—Success story dramatizations featuring Anna Sheridan, Dr. F. E. Austin, Edgar Guest, and Frankie Masters' music [première].
7:30—WBBM—Al Jolson, Martha Raye and Parkyakarkas.
8—WLS—Ben Bernie and Frank Parker.
8—WBBM—Watch the Fun Go By with Al Pearce's Gang.
8:30—WMAQ—Fred Astaire and Charley Butterworth.
8:30—WBBM—Jack Oakie's college.
9—WENR—Army day program—Secretary of War Woodring.
9:30—WENR—"No Foreign War" Crusade—Mrs. Franklin D. Roosevelt, Rear Admiral Byrd, and Dr. Harry E. Fosdick.
10—WENR—Piccadilly Music Hall with John Goldsworthy and Al Short music [première].

12:45—WMAQ—Matinee Greetings.
WLS—Real Life Stories.
WCFL—For Women Only.

1:00—W-G-N—Palmer House Concert orchestra [MBS].
WMAQ—Band lessons.
WBBM—Train Time.
WJJD—Midday Round Up.
WCFL—Sair Lee and Charles Sears.
WAAF—Hoosier Philosopher.
WLS—Red Foley and Lily May.

1:15—W-G-N—Arthur Wright and Piano.
WBBM—American School of the Air.
WIND—Let's Dance.
WLS—Otto's Novelodeons.

1:30—W-G-N—Painted Dreams [MBS].
WMAQ—It's Woman's World.
WLS—Closing grain markets.
WIND—What Do You Think?
WAAF—Man on the Street.
WJJD—Illinois Medical society.

1:45—W-G-N—Nothing but the Truth.
WMAQ—Martha Holmes.
WAAF—Judy Talbot.
WBBM—Myrt and Marge.

2:00—W-G-N—Molly of the Movies [MBS].
WMAQ—Pepper Young's Family.
WBBM—Barnyard Frolics.
WAAF—Red Hot and Low Down.
WJJD—Ben Kanter, pianist.
WLS—Homemakers' hour.

2:15—W-G-N—June Baker, Home Management.
WMAQ-WLS—Ma Perkins.
WCFL—U. S. Marine band.

2:30—W-G-N—Margot Rebell and Piano.
WMAQ—Vic and Sade.
WJJD—Happy Harmonies.
WIND—Torrid Tunes.
WLS—Homemakers' program.

2:45—W-G-N—Harold Turner, pianist.
WMAQ—The O'Neills.
WJJD—Karl and Harty, songs.
WIND—Music and Banter.
WCFL—Have You Heard?

3:00—W-G-N—"Way Down East."
WMBI—Gospel music.
WMAQ—Federation of Women's clubs.
WIND—Russ Hodges.
WCFL—Eddy Hanson, organist.
WBBM—Meet the Missus.
WENR—Your Health.
WJJD—Julane Pelletier, pianist.

3:15—W-G-N—Life of Mary Sothern [MBS].
WMAQ—Men of the West.
WBBM—Gossip club.
WIND—Musical Mirror.
WENR—Chick Webb's orchestra.
WAAF—Live stock market.

3:30—W-G-N—Good Health and Training.
WBBM—Art Kahn, pianist.
WENR—Music Circle.
WJJD—Flannery Sisters.
WAAF—Petite Musical.
WMAQ—Follow the Moon.
WCFL—Happy Jack.

3:45—W-G-N—Three Graces and Piano.
WMAQ—The Guiding Light.
WENR—Young Hickory.
WBBM—Linda's First Love.
WCFL—Federation of American Pen Women.
WIND—Through the Hollywood Lens.

4:00—W-G-N—Clean-up Campaign; Mrs. Beatrice Colby Hyman.
WMAQ—Tea Time Varieties.
WBBM—Kitty Keene, Inc.
WJJD—Sterling Young's orchestra.
WENR—Mary Marlin.
WAAF—Jimmy Kozak, pianist.

4:08—W-G-N—Melody Time.

4:15—W-G-N—Len Salvo, organist.
WJJD—Baseball: White Sox vs. Cubs.
WBBM—Hello, Peggy.
WAAF—Organ Melodies.
WIND—Sketches in Melody.

4:30—W-G-N—Jess Kirkpatrick [MBS].
WENR—Al Vierra's Hawaiians.
WMAQ—Doring Sisters.
WCFL—Raspberry college.
WBBM—Women in the Headings.

4:45—W-G-N—Margery Graham, Book a Week [MBS].
WMAQ—Cleo Brown, pianist.
WENR—Three Rancheros.
WAAF—Contrasts.
WBBM—State of Florida.

5:00—W-G-N—Johnson Family [MBS].
WMAQ—Meredith Willson's orchestra.
WENR—Science in the News.
WBBM—Del Casino.
WIND—Cumberland Ridge Runners.
WAAF—Cocktail Capers.
WCFL—Tea Time.

5:15—W-G-N—Armchair Melodies.
WMAQ—Don Winslow.
WCFL—N. Y. University Alumni Glee club.
WENR—Malcolm Claire.
WBBM—Howard Neumiller

5:30—W-G-N—Singing Lady.
WMAQ—Jack Armstrong.
WCFL—Twilight Trio.
WAAF—Sport Shorts.
WBBM—John Harrington.

5:45—W-G-N—Little Orphan Annie.
WBBM—Pretty Kitty Kelly.
WAAF—Kay Armin.
WENR—Flying Time.
WMAQ—Dick Steele.
WIND—Training Camp Topics.
WCFL—Music and Flowers.

6:00—W-G-N—Pinto Pete; Ranch Boys.
WMAQ—Donald McGibney.
WBBM—Davey Adams.
WCFL—Helen and Bob.
WIND—German program.
WENR—Easy Aces.

6:15—WMAQ—Vocal Varieties.
WCFL—Voice of Carelessness.
WBBM—Wonders of the Heavens.
WAAF—The Gayeties.
WENR—The Original Jesters.

6:30—W-G-N—Bob Elson's Sports Review.
WMAQ—Totten on Sports.
WIND—Lithuanian program.
WBBM—Alexander Woollcott.
WENR—Lum and Abner.
WJJD—Baseball Score Board.
WCFL—Songs in the Spotlight.

6:45—W-G-N—Dixie Demons [MBS].
WMAQ—The Passing Parade.
WENR—Florence George, soprano.
WBBM—Boake Carter.
WJJD—Supper Time Frolic.

7:00—W-G-N—Tom, Dick, and Harr.
WMAQ—Russ Morgan's orchestra.
WBBM—Hammerstein's Music Hall.
WIND—Lithuanian program.
WLS—Husbands and Wives.
WCFL—Don Norman.

7:15—W-G-N—Musical Moments.

7:30—W-G-N—Listen to This [MBS].
WCFL—Kelly's orchestra.
WMAQ—Wayne King's orchestra.
WIND—Business Today.
WLS—It Can Be Done.
WBBM—Al Jolson, Martha Raye.

8:00—W-G-N—Clyde Lucas' orch. [MBS].
WMAQ—Vox Pop.
WBBM—Watch the Fun Go By.
WLS—Ben Bernie and the Lads.
WCFL—Herr Louie and the Weasel.

8:15—W-G-N—Joe Sanders' orchestra.
WCFL—New Songs.

8:30—W-G-N—"Exploring America," with Carveth Wells.
WCFL—Empire City Quartet.
WMAQ—Fred Astaire.
WBBM—Jack Oakie's College.
WIND—Crime Stories.
WENR—North Central H. S. Chorus.

8:45—W-G-N—Tomorrow's Tribune.
WCFL—Laugh Parade.
WIND—Café Continental.

8:52—W-G-N—Quin Ryan's Sport Shots.

9:00—W-G-N—Sinfonietta [MBS].
WENR—Army Day program.
WSBC—Polish program.

9:30—W-G-N—The Northerners.
WMAQ—Fiddler's Hollywood Gossip.
WBBM—Polly Follies.
WENR—Emergency Peace Campaign.
WIND—Rhythm in Bed.

9:45—WMAQ—Whistler and His Dog.
WIND—Ross Hodges.

10:00—W-G-N—Night Skies and Beyond [MBS].
WMAQ—Amos 'n' Andy.
WBBM—Poetic Melodies.
WENR—Piccadilly Music Hall.
WIND—Remote Control.
WCFL—Press Photographers' conference.

10:15—W-G-N—Kay Kyser's orchestra.
WBBM—Tommy Dorsey's orchestra.
WCFL—Mundy Jubilee Singers.
WMAQ—Lou Breese's orchestra.

10:30—W-G-N—Freddy Martin's orch. [MBS].
WMAQ—Jimmy Joy's orchestra.
WBBM—Todd Hunter.
WIND—Bob Tinsley's orchestra.
WCFL—Carroll Dickensen's orchestra.

10:45—WBBM—Anson Week's orchestra.
WCFL—Eddy Hanson, organist.

11:00—W-G-N—Vincent Lopez's orch. [MBS].
WMAQ—Bob Crosby's orchestra.
WBBM—Red Nichols' orchestra.
WIND—Jimmy Noone's orchestra.
WENR—Henry Busse's orchestra.
WCFL—Phil Ohman's orchestra.

11:15—WIND—In the Crime Light.
WENR—Henry Busse's orchestra.

11:30—W-G-N—George Hamilton's orchestra [MBS].
WBBM—Leon Belasco's orchestra.
WENR—Lou Breese's orchestra.
WIND—Bob Tinsley's orchestra.
WCFL—Frank Dailey's orchestra.
WMAQ—Gray Gordon's orchestra.

11:45—WENR—Maurie Sherman's orchestra.
WIND—Jimmy Noone's orchestra.

12:00—W-G-N—Freddy Martin's orch. [MBS].
WMAQ—Phil Lavant's orchestra.
WENR—Louis Panico's orchestra.
WBBM—Musical Weather Man.
WIND—The Nite Watch.

A. M.

12:15—W-G-N—Kay Kyser's orch. [MBS].
WBBM—Austin Mack's orchestra.

12:30—W-G-N—Joe Sanders' orch. [MBS].
WBBM—Earl Hoffman's orchestra.
WMAQ—King's Jesters.
WENR—Jimmy Joy's orchestra.

12:45—WMAQ—Al Vierra's Hawaiians.

1:00—W-G-N—Clyde Lucas' orch. [MBS].

Daughters of Indiana.

The Daughters of Indiana will elect officers at their meeting at 2 o'clock today at the Fine Arts building.

AMUSEMENTS.

ERLANGER 127 N. CLARK STATE 2461
BEG. MON. APR. 12 Seats Now
6th and Last Play Theatre Guild and American Theatre Society Season
IDIOT'S DELIGHT by ROBERT E. SHERWOOD with ALFRED LUNT LYNN FONTANNE

AUDITORIUM ONE WEEK ONLY MONDAY APRIL 19 TO APRIL 25
Fortune Gallo's SAN CARLO OPERA CO.
SEATS NOW

SELWYN Last 5 Nights Pop. Mat. Tomorrow, 50c to $1.50
CHARLOTTE GREENWOOD IN THE NEW NON-STOP LAUGH SUCCESS "LEANING ON LETTY"

HARRIS POP. MAT. TOMORROW 50c to $1.50
Sam H. Harris presents the Ha! Ha! Hit Show
"YOU CAN'T TAKE IT WITH YOU"
By Moss Hart and Geo S. Kaufman
SEATS ON SALE FOR 6 WEEKS

PRINCESS "MISSISSIPPI RAINBOW" JUBILEE CHORUS OF 50

CHICAGO "The Angel"

Is it WALL STREET that brings you to NEW YORK?
YOU will find The Vanderbilt the nearest hotel of distinction to the downtown financial district. 10 minutes from the subway station, at our door.
The uptown Grand Central zone is just a pleasant walk on Park Avenue through charming Murray Hill—or only 5 minutes by subway or bus. All other business districts, shops and places of amusement are equally convenient.
Illustrated folder upon request
SINGLE FROM $4 DOUBLE FROM $5 SUITES FROM $10
The VANDERBILT HOTEL PARK AVENUE AT 34th ST., NEW YORK

COLISEUM STARTING Wed. Nite APRIL 7 Twice Daily, 2:15-8:15 P. M.
HAGENBECK-WALLACE HIGHEST CLASS SHOW ON EARTH CIRCUS
Presenting HUNDREDS of THRILLING New FEATURES This Year, including
TERRELL JACOBS THE LION KING
JEANETTE MAY The Venus That Walks Upside Down

HURRY! LAST 5 DAYS
FRANK CAPRA'S RONALD COLMAN LOST HORIZON
ERLANGER 127 N. CLARK

The TOWN'S GAY SPOT HARRY'S NEW YORK CABARET 44 SHOWS MORE OR LESS

GOOD SEATS FOR ALL SHOWS AT BOX OFFICE
Only Chicago Showing This Season
MAT. TODAY 2:30
YOU OWE YOURSELF THIS TREAT!
Positively LEAVES APR. 8th
LAST 3 DAYS!
THE GOOD EARTH
LUISE RAINER PAUL MUNI
TWICE DAILY ALL SEATS RESERVED
APOLLO RANDOLPH AT CLARK

Jimmy Joy AND HIS ORCHESTRA
With Chicago's Most Unique Floor Show
LI TA MING RONALD & ROBERTA ARCHER SISTERS AND OTHERS
NO COVER CHARGE
CONTINENTAL ROOM Stevens hotel

Bob Crosby AND HIS ORCHESTRA
BIG NEW SHOW!
DINNERS from $2.00
No Cover Charge
Congress Casino CONGRESS HOTEL

Open Play to Pick Individual Champion of American Bridge

New York, April 5.—(AP)—With the defending champion far down the line, thirty-six master bridge players of America and Canada swung into the second session of the national individual championships here tonight.

Waldemar von Zedtwitz of New York, whose victory in the American Bridge league's blue ribbon event last year ranked him as national champion, was in 21st place at the end of the afternoon session, which Dr. Louis Mark of Columbus, O., led with 136 points. Mr. Von Zedtwitz's tally was 110½.

In second place was B. Jarmel, New York, with 132½ points, with Morrie Elis, New York, and Dr. L. W. Lord of Baltimore tied for third and fourth at 128½ points each.

Travel Program.

The Italy-America society is sponsoring the first of a series of travel evenings at 7 o'clock tonight at the Knickerbocker hotel. A color movie of Italy will be shown. Miss Clara Laughlin will be the speaker. A buffet supper will be served.

SPECIAL TRIAL OFFER
25¢ JAR NOXZEMA CREAM 15¢
at All Drug and Department Stores

Noxzema Relieves Itching, Promotes Quick Healing of Many Skin Irritations
Even the most beautiful woman loses her charm and attraction if her face is marred by ugly disfiguring pimples. Doctors first prescribed Noxzema Medicated Cream for burns and eczema. Nurses discovered how wonderful it is for Pimples, badly Chapped Hands, Chafing and other skin irritations from external causes. Now over 14,000,000 jars of Noxzema are used yearly—millions of women use Noxzema medication to relieve itching skin irritations and as an aid in promoting rapid healing.
Try the famous Noxzema medication for your skin. Take advantage of this special trial offer. Get your 25¢ jar of Noxzema for only 15¢ today.
SAVE 10¢ 25¢ TRIAL JAR 15¢
Clip this coupon as a reminder to get your 25¢ jar of Noxzema for only 15¢. This offer is good for a limited time only. Act now.
NOXZEMA Skin Cream

IT'S ALL IN FUN

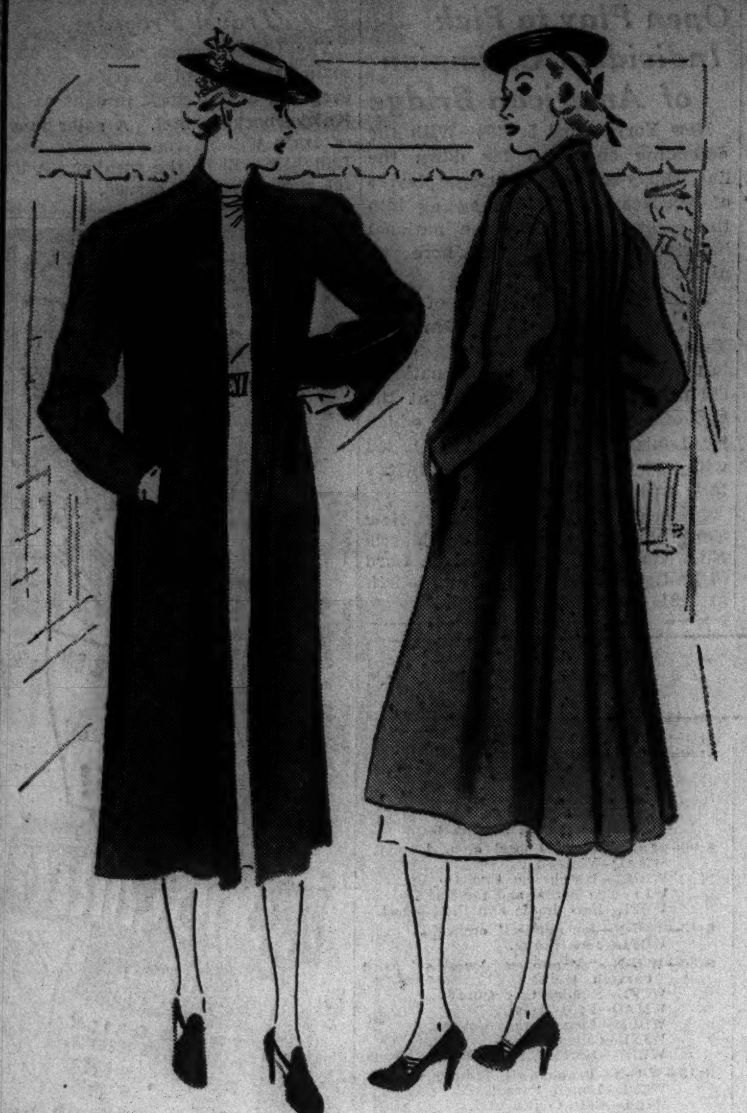

Carson's Says—

Look to Your Lines!

IT'S SMART TO HAVE YOUR SPRING COAT DISTINCTLY STRAIGHT OR DEFINITELY FLARED

The straightline coat at the left has the smart tuxedo front, stitched all the way down, from the standing collar and turn-back lapels to the hemline. Navy or black. Sizes 36 to 44 or 35½ to 41½. $39.75.

The coat at the right has stitching to make it fit snug across the shoulders. Then it flares to a dramatic fullness in the back of the skirt. Gray, thistle, navy, beige. 14 to 18. $39.75.

Better Coats, Fourth Floor

CARSON PIRIE SCOTT & Co

CARSON PIRIE SCOTT & Co

HERE'S IMPORTANT NEWS

20% Discount On Fur Coats

Although the fur coat season is drawing toward a close, and selection is limited after weeks of active selling, the merchandise is fresh and new—and the fashions are up to the minute. Our entire remaining stock of fur coats is included. It will probably be a long time before values such as these can be duplicated—so it is well worth while to look to seasons ahead. The coats range in price from $89.75 to $1,695, less 20%.

Take advantage of our Extended Payment Plan on Fur Purchases of $100 or over

We will store a coat purchased in this sale without charge during the spring and summer.

Furs, Fourth Floor.

Copies of Imports

Molyneux, with his reverence for precision of line, designed the original of this swing back suit of sheer crepe in stunning two-tone color combinations. Navy with beige, black with pink. 12 to 18. Carson's careful copy is **$45.**

Mainbocher's cape dress swings into the foreground of the fashion picture and exhibits button trimming as one of its major attractions. There are files of them down each side of the skirt and each side of the cape. Navy, beige, or gray sheer crepe. 12 to 20. Carson's presents an exact reproduction at **$45.**

Alix uses shirring to put fullness into the yoke of this sheer crepe frock of the classic type. The large mother of pearl buttons are an important Paris fashion note. 12 to 20. You'll find the reproduction at Carson's priced at **$29.75.**

Misses' Better Dresses, Fourth Floor.

CARSON PIRIE SCOTT & Co

L'Aiglon Adds White Lingerie Touches to Sheer Cottons

$6.50 each

Not far away are balmy days, say these cool dresses, and nothing will quite fill the bill as well as a sheer cotton frock, as frilly and feminine in the 1937 manner as a Civil war belle was in hers.

2.

1.

Sheer Voile

1. Crisp delicate lace accents print voile in navy, red, dubonnet, lilac, black. 12 to 40.

Dotted Swiss

2. For trimming, a snowy white rickrack braid. Navy, wine, brown, black. Comes in sizes 12 to 20.

Sheer Voile

3. Embroidered organdy adds dressiness to a monotone print. Black, navy, dubonnet, or lilac. 16 to 46.

Dotted Swiss

4. A Peter Pan collar and vestee of lace are frilly touches. Navy, black, wine, brown. Sizes 12 to 20.

Mail and telephone orders filled. State 2000. Give your second choice of style and color.

Daytime Dresses, Third Floor.

3. 4.

CARSON PIRIE SCOTT & Co

Glamour ELIZABETH ARDEN'S

New Complexion Idea

Paris loved it! She uses two powders instead of one . . . not mixed, but superimposed . . . Cameo over Illusion Powder. Get Elizabeth Arden's personally trained assistant to show you just how to achieve this new Glamorous complexion and show you the radiant difference it makes. Illusion Powder, $1.75 and $3; Cameo Powder, $2 and $3.

Toiletries, First Floor.

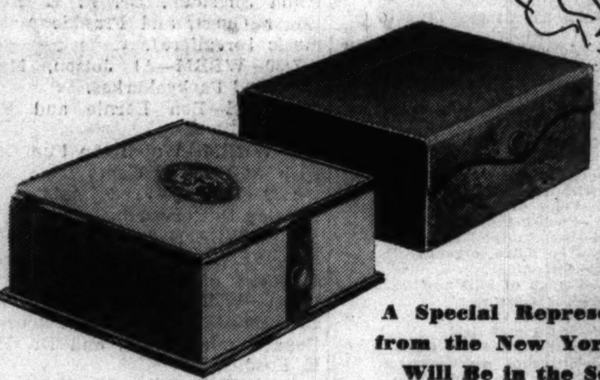

A Special Representative from the New York Salon Will Be in the Section

A Nightgown from Hollywood

$3.95

To sleep goes this lovely lady, though her gown is dramatic enough for dancing at the Trocadero, with its wide, flaring skirt, the multicolor tropical flower print in washable novelty crepe. White, aqua, wine, sun orange grounds. Sizes 34 to 40.

Lingerie, Third Floor.

Mail and Telephone Orders Billed. State 2000. Give Second Color Choice.

ONLY AT CARSON'S—

California Roughies in Fisherman Blue

$1

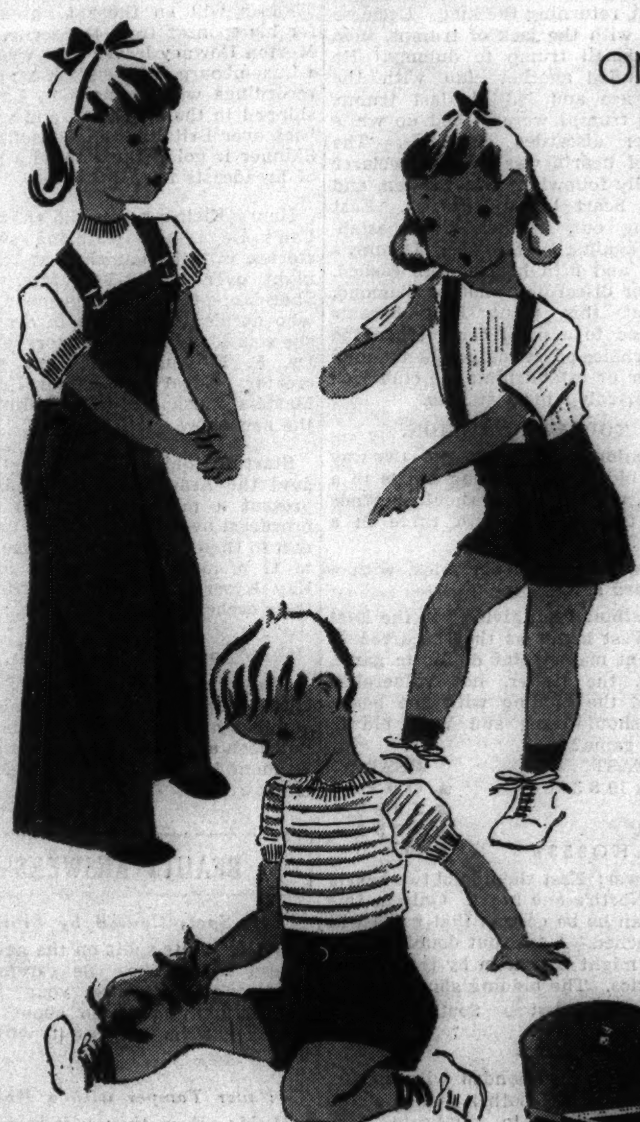

Copied from California styles; practically indestructible. Play suits in sanforized-shrunk denim. Styled in the smartest of styles . . . pleated shorts which boys will like, Tyrolean shorts with halter top or long farmerette overalls. For boys or girls, sizes 3 to 6x. $1 each.

Baby Shop, Third Floor.

Sturdiest High Chairs and Play Yards Value News at Carson's

$4.95 and $5.95

High chairs made to keep their balance while holding the most energetic of youngsters. Comes in maple finish. Wide spread legs. Removable tray. $4.95.

This play yard was made easy to fold in order that it would be perfect for apartment use. Exceptionally heavy rounded corner posts keep it from tipping. Wood floor. Maple finish. $5.95.

Baby Shop, Third Floor.

CARSON PIRIE SCOTT & Co

Chicago Daily Tribune
THE WORLD'S GREATEST NEWSPAPER

A Suitable Home
wisely chosen now, will eliminate apartment hunting. Read the offers daily in the Tribune want ad section.

SOX'S 11 RUN RALLY DEFEATS CUBS, 13 TO 9

MONTANEZ WINS NONTITLE BOUT WITH AMBERS

18,000 See Fight at Madison Square.

New York, April 5.—[Special.]—Pedro Montanez, Porto Rican lightweight, scored the most important victory of his American invasion tonight when he defeated Lou Ambers, world 135 pound champion, in a 10-round bout in Madison Square Garden. Fighting off a spirited closing bid made by his courageous rival, Montanez made the lead that he had built up in the early rounds stand up just enough to earn the unanimous award.

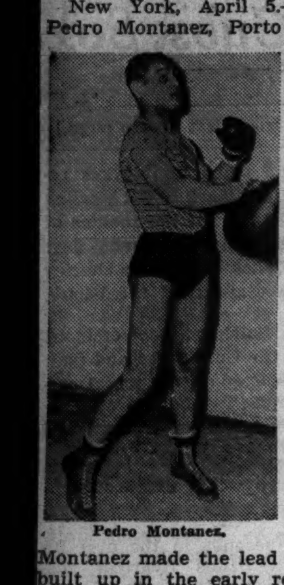

Pedro Montanez.

Because of the fact that the fighters weighed over the class limit, Ambers' title did not pass to the Porto Rican. The champion scaled 137 pounds, while Montanez weighed 138½.

Decision is Booed.

Although the decision was unanimous, it failed to meet with the approval of the 18,000 spectators. They roundly booed the award, and set up so great a din that the principals in the succeeding bout could not be introduced.

Most of the press score sheets favored Montanez, although by a narrow margin. That the Porto Rican, thanks to a flying start, managed to win six rounds, while Ambers took four, seemed to be the general view.

Referee Arthur Donovan and Judge Marty Munroe each scored six for Montanez and four for Ambers, while Judge Charley Lynch voted 7 to 3 in favor of the Porto Rican.

Fight Is Fast.

The rivals went at each other willingly from first bell to last, and there was hardly a moment in which there was not something doing. Quoted the 6 to 5 choice to win before the bell, Montanez started out to justify the odds.

He sprang at the titleholder in the very first session and whipped across two savage lefts to the jaw that visibly shook Ambers. Then, lowering his attack, the Puerto Rican drove a savage right to the heart to send Ambers to his glove tips. The champion was up in a twinkling, but the punches must have had some effect, for it took him several rounds before he could fight back in his characteristic fashion.

What probably induced the fans to lean toward Ambers was the splendid showing he made in the last two rounds.

Apparently unmindful of the punishment to which he had been subjected in the earlier sessions, the champion recklessly waded into his foe in the ninth round, and raked Montanez with a ceaseless two-fisted fire to the head and body.

Makes Strong Finish.

He carried this attack over to the tenth, and charged with even greater fury, punching continuously, and forcing the Porto Rican to hold or back-pedal in an attempt to get away from punishment.

The rangy Porto Rican did his best scoring with a left hook to the head at long range, and a concentrated two-handed body fire at close quarters.

The semi-final, scheduled for eight rounds, ended early, with Carlos [Indian] Quintana, of Panama the winner. He fought Henry Hook of Indianapolis, and received credit for a technical knockout when Hook was unable to come up for the third round. The weights were 119 for each.

LEAVE IT TO SAM

Old Uncle Sam will get your International Golden Gloves tickets for you.

Just designate the number of seats you want for the bouts on May 28 between the All-European champions and Chicago's champions, make out a check to the Chicago Tribune Charities, Inc., address a letter to Golden Gloves Ticket Manager, Tribune Tower, Chicago, and drop it in the mail. Your old uncle will do the rest.

The place: Chicago Stadium. The date: May 28. The event: International Golden Gloves. The prices: $3.30, $2.20, $1.65, $1.10 and 55 cents. The time: Right now, if you're talking about getting tickets.

THE GUMPS—NOW WHAT?

Talking It Over

BY ARCH WARD.

[Copyright: 1937: By The Chicago Tribune.]

AT a recent banquet which King Levinsky attended in London the chairman rose and said: "Gentleman, the toast is the King." . . . Thinking the toast was meant for him, the pride of Maxwell street remained seated and grinned from ear to ear. . . . Helen Hicks, business woman golfer, is recovering from a minor operation in Augusta, Ga. . . . Bobby Jones admitted that the shot which cost him a lost ball in the second round of the Masters' tournament was the worst iron he ever had hit. . . . Witnesses testified that the old champion looked like a Sunday morning duffer at the finish of the sorry effort. . . . Stub Allison, football coach at California, says he fears Southern California more than any other team on his schedule next fall. . . . Charley Paddock rates Loren Murchison the fastest starting sprinter he ever has seen. . . . Clark Shaughnessy is remodeling Chicago's football offense in spring practice at the Midway. . . . If Steve Mesner isn't turned back to Los Angeles by June 15 the White Sox will have to pay $17,500 to complete the transaction. . . . The Sox paid $2,500 for an option on him and they will lose that sum if he doesn't make the grade.

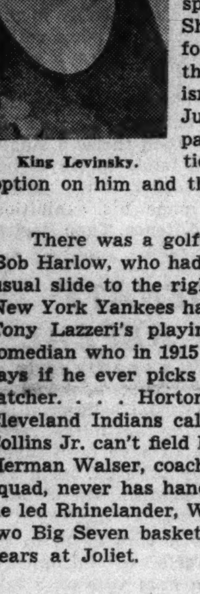

King Levinsky.

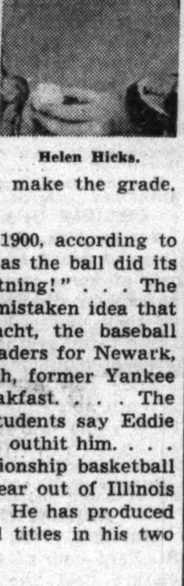

Helen Hicks.

There was a golfing parson at Bethlehem, N. H., in 1900, according to Bob Harlow, who had an incurable slice, and at each tee, as the ball did its usual slide to the right, he shouted: "Thunder and lightning!" . . . The New York Yankees have spent $117,500 since 1927 on the mistaken idea that Tony Lazzeri's playing days were over. . . . Al Schacht, the baseball comedian who in 1915 pitched both games of six double-headers for Newark, says if he ever picks a stooge it will be Benny Bengough, former Yankee catcher. . . . Horton Smith favors grape juice for breakfast. . . . The Cleveland Indians call Bob Feller Papoose. . . . Yale students say Eddie Collins Jr. can't field like his illustrious father, but he can outhit him. . . . Herman Walser, coach of Joliet high school's state championship basketball squad, never has handled a losing team. . . . His first year out of Illinois he led Rhinelander, Wis., to a title in its own league. . . . He has produced two Big Seven basketball championships and two football titles in his two years at Joliet.

While on the Pacific coast with the Bears last winter Halfback Johnny Sisk mailed 2,500 personal postcards to acquaintances in the middle west. . . . His insurance business is said to be picking up. . . . Officials of the C. Y. O. at Dubuque, Ia., will bring the champions and runnersup of the organization's boxing tournament to Chicago for the international Golden Gloves match with Europe, May 28. . . . Agua Caliente's track will open May 8 and run four days a week until July 4. . . . Wally Hally, coast lightweight boxer who recently defeated Baby Arizmendi, is a former Salvation Army trumpet player. . . . Johnny Weismuller, swimming in a Hollywood tank last week, equaled his own 50 yard free style world record of 51 seconds. . . . University of Wisconsin's boxing squad, which probably has done more to keep the Badgers' athletic prestige alive the last few years than any other team, will be guests of Madison's business bureau at a banquet Thursday night.

Four members of the Phillies, Manager Jimmy Wilson, Hal Kelleher, Swede Burkart and Bucky Walters, are home town boys. . . . Charley Dressen of the Reds gives every team in the National league a chance to win the pennant except Brooklyn, Boston and Philadelphia. . . . Henry Picard, professional golfer, has bought a farm near Charleston, S. C. . . . On the morning of the third round of the Masters' tournament, following his poor showing of the second day, Gene Sarazen drove a number of newspaper men to the club. . . . Challenged at the gate by a guard who did not recognize him, Gene said: "Just a bunch of 80 shooters, lad."

Ten Years Ago Today—Augie Kieckhefer of Chicago lost his world's three cushion billiard title to Otto Reiselt, 300 to 240. . . . The Kansas City Blues defeated the Chicago Cubs, 2 to 1, in 11 innings. . . . George Kojac of New York set a world's record in the 150 yard backstroke event in the National A. A. U. swimming meet at the Chicago Athletic association pool.

RAY RICHARDS APPOINTED LINE COACH AT U.C.L.A.

Los Angeles, Cal., April 5.—[Special.]—Ray Richards, who played guard for the University of Nebraska and the Chicago Bears, has accepted a position as line coach under Bill Spaulding at University of California at Los Angeles, and will assume his new duties during the spring practice session.

Richards takes the place vacated by Fred Oster, former Minnesota lineman, who has been Spaulding's chief assistant for nearly ten years. Richards played with the Los Angeles Bulldogs last season and also coached the line.

BRADLEY WHIPS MAROONS, 12 TO 8; GETS 4 IN EIGHTH

Peoria, Ill., April 5.—[Special.]—Breaking an 8 to 8 deadlock by a four run attack in the eighth inning, Bradley handed the University of Chicago Maroons a 12 to 8 defeat on the Hilltop field this afternoon. Bill Gillerlain's homer put the Maroons back in the ball game. Four Chicago errors and Bradley's timely hitting had given the Peorians an 8 to 3 advantage. Score:

Chicago	003	003	200—	8	7	5
Bradley	520	010	04*—	12	9	4

Batteries—Amundsen, Mastrofsky, and Shipway; Englehorn and Stonebock.

JUST VISITING

Mrs. Lou Gehrig, wife of Yankee first baseman, waits for the rain to let up so she can enjoy her visit to Chicago, her home town.

[TRIBUNE Photo.]

CHICAGO BOWLERS LAND SECOND IN A. B. C. DOUBLES

Levine and W. Freitag Get 1,298 Total.

New York, April 5.—[Special.]—Chicago's Classic league bowlers created three major changes among the American Bowling congress leaders today.

Louie Levine and Wally Freitag started the bombardment when they soared into second place in the doubles with 1,298. They missed a chance to oust Mike Debridget and Jimmy Smith of New York from the lead because of four open frames in the final game.

Lang, Morrison Seventh.

Herb Lange and George Morrison, also of Chicago, former A. B. C. champions, took seventh place in the doubles with a 1,263 series. Lange shot his fourth series over the 1,900 mark in his fifteen years of A. B. C. competition when he totaled 1,901 to tie Jack Russell of Lyons, Ill., for third in the all-events.

Five members of the Monarch team of Chicago, which took ninth place in the team standings last night with 2,932, compiled an aggregate of 3,242 in their singles shooting today. The A. B. C. five man record is 3,199.

Les Fuller scored 665, which included a final game of 290, second high of the tourney; Dick Winsberg hit 630; Lange 644; Morrison 653, and Bill Flesch 650.

In his 290 game Fuller drew the 3-10 split in the first frame, picked up the spare and then hung up eleven consecutive strikes.

Levine Totals 704.

Levine, who has competed in twenty-five A. B. C. tourneys, registered a 704 total while Freitag trailed with 594. Levine opened his series with 236, followed with 264, and then hit 204. Freitag came through with 194—225—175.

The 1,307 total, with which Smith and Debridget are leading the doubles, was made on the fifth day of the tourney.

Chicago scores:

DOUBLES.

W. Freitag	194	225	175
L. Levine	236	264	204—1,298
H. Lange	214	208	199
G. Morrison	194	191	257—1,263
E. Maricich	191	214	203
J. Lenzen	193	211	225—1,237
H. Lippe	211	233	212
F. Rankin	199	189	177—1,221
G. Weissensel	188	216	170
W. Heerman	212	192	234—1,212
A. Rankin	187	229	195
P. Petersen	220	178	186—1,195
S. Thoma	163	211	209
D. Devito	217	179	215—1,194
L. Fuller	179	205	194
R. Winsberg	200	203	213—1,194
H. Beth	152	227	226
J. Sowa	169	201	214—1,189
J. Skovie	235	214	221
J. Dempsey	166	162	178—1,176
V. Moon	195	237	168
R. Leick	180	202	189—1,171
M. Milkau	232	175	193
G. Notz	180	190	164—1,134
J. Waterson	190	193	182
F. Carney	170	155	225—1,115
L. Faetz	179	194	194
W. Flesch	170	173	203—1,113
J. Bishop	245	179	211
B. Krause	166	204	178—1,183
R. Holmberg	223	205	167
J. Dodmers	180	193	148—1,116
A. Bartock	174	214	201
M. Spoden	162	185	172—1,108

W. Zelasko and W. Hallgren	1,108
R. Kopinski and L. Hile	1,079
A. Butler and J. Gratz	1,056
J. Fleischmann and R. Bulow	1,025

SINGLES.

R. Kopinski	226	214	213—653
J. Gratz	181	224	198—603
L. Fuller	170	205	290—665
G. Morrison	220	197	236—653
W. Flesch	217	221	212—650
H. Lange	201	209	234—644
J. Dempsey	222	188	228—638
R. Winsberg	226	180	224—630
S. Thoma	212	190	217—619
W. Heerman	221	179	210—610
R. Leick	226	208	175—609
E. Maricich	202	192	213—607

W. Zelasko, 593; W. Freitag, 500; A. Butler, 554; L. Hile, 543; A. Bartlock, 543; J. Podmers, 540; J. Bishop, 538; L. Levine, 533; R. Holmberg, 527; M. Spoden, 523; B. Krause, 522; N. Hallgren, 514; R. Kulow, 504.

M. Milkau, 589; F. Carney, 582; H. Beth, 573; P. Petersen, 572; J. Sowa, 572; J. Skovie, 565; G. Weissensel, 564; D. Devito, 559; A. Rankin, 556; V. Moon, 554; J. Waterson, 545; G. Notz, 544; H. Lippe, 542; F. Rankin, 540; W. Lenzen, 530; L. Faetz, 519.

Canzoneri Launches New Comeback with Knockout

Newark, N. J., April 5.—(AP)—Tony Canzoneri, former world's lightweight champion, launched his comeback campaign tonight by scoring a technical knockout over Georgie Levy of Trenton in the seventh round of a scheduled ten round bout at Laurel garden. Canzoneri, weighing 138, floored Levy seven times and handed him a terrific beating in every round.

WINTER TAKES A LAST FLING

Figure skating stars practice their routines for the Chicago Charter Jubilee ice carnival that is to be held at the Chicago Arena Friday, Saturday, and Sunday. This is one of the groups which will support the headliners, Evelyn Cahndler and Karl Schafer.

[TRIBUNE Photos.]

Rangers and Wings Open Cup Series

New York, April 5.—[Special.]—The New York Rangers came back to New York today to play Detroit tomorrow night in the first game of the Stanley cup finals.

Thus the team that was a 10 to 1 shot and has scored 10 goals in four playoff games to date, becomes a participant in hocky's world series, with an excellent chance to win the Stanley cup for the third time.

The squad is in excellent condition after its 4 to 0 triumph over the Maroons at Montreal Saturday.

Detroit Is Rested.

Manager Lester Patrick, of course, is so jubilant that he hardly knows what day it is. Before the season opened he told Madison Square Garden directors that the great Ranger machine of former years was cracking and that he believed he would have to rebuild it. The men with the money saw his point and agreed to give him two years for reconstruction.

"I think the Rangers will be 6 to 5 favorites to win tomorrow night, but Detroit should be about 8 to 5 on the series," Patrick said. "They have had a rest.

Expect Cup Record.

"That rest may not prove the best thing in the world. It may turn out to be the letdown that the Wings will not be able to shake off. The Rangers, on the other hand, are crashing ahead, red hot. As I see it only injuries can stop them now."

The Rangers' amazing spurt is likely to shatter attendance records for the Stanley cup finals. A sellout is assured tomorrow. The series will be contested on a best three out of five basis.

WINGS ARE CONFIDENT.

Detroit, Mich., April 5.—(AP)—The Detroit Red Wings, National Hocky league champions for the third time in four years, left for New York in confident mood tonight to start the quest for their second consecutive Stanley cup victory.

They open the series at Madison Square Garden against the New York Rangers tomorrow.

Accompanying the team was the crippled Larry Aurie, whose leg was broken when he collided with Art Coulter of the Rangers shortly before the close of the season.

Normie Smith, winner of the Vezina trophy, who missed some of the Canadien series because of an injury, has not fully recovered but will oppose the Rangers.

Martha Carter ready for a dress rehersal of her part in the ice carnival.

Skaters Polish Acts

Skaters who will participate in Chicago's Jubilee Ice carnival at the Chicago arena on April 9, 10, and 11 began their final rehersals yesterday under the direction of Norval Baptie and Gladys Lamb.

The groups that will support the two stars, Karl Schafer, the world champion, and Evelyn Chandler, already are eagerly awaiting the show and are ready for the presentation, but extra rehersals were ordered daily in order that there may be no slip up in any of the numbers.

Schafer and Miss Chandler will practice on the Chicago arena ice on Thursday and Friday and Chicago skaters believe they will find it much to their liking.

That the Jubilee show will be unfolded before large crowds was indicated yesterday when a warning was sounded that most of the choice seats will likely be sold within a short time.

Wilson Bets Dressen Phils Will Beat Reds

Winter Haven, Fla., April 5.—(AP)—Jimmy Wilson, manager of the Phillies, today bet Charles Dressen, manager of the Cincinnati Reds, one new hat against eight that the Phillies would finish higher than the Reds in the National league this year.

Bisbee, Ariz., Host Today to Cubs, Sox

BY IRVING VAUGHAN.

[Chicago Tribune Press Service.]

Tucson, Ariz., April 5.—The Sox and Cubs will tarry tomorrow in Bisbee, Ariz., home of the Brewery Gulch Gazette, a periodical which boasts that in Bisbee the sun shines 360 days a year and the moon shines all the time. The copper mines will suspend operations while the major leaguers are in town.

For the Bisbee game the Sox pitchers will be Vernon Kennedy and John Rigney. This pair stopped the Cubs cold in two previous appearances. The Sox will be asked to look at Larry French and Clay Bryant.

Jim Dykes, the boss of the Sox, is growing madder by the minute at his big first baseman, Zeke Bonura. Dykes still is making an effort to have Zeke run daily, but Zeke complains that he's tired. Bonura hasn't been hitting and Dykes says it is because he's so heavy around the shoulders that he can't swing a bat.

Bob Lewis, the little round secretary of the Cubs, is in high dudgeon. Since the Cubs stopped at one of those one flight up hotels in Yuma the other day, Bob has received a series of anonymous postcards inscribed with snippy remarks. Bob is about to post a reward for apprehension of the hecklers.

Charley Grimm's flu squad made up of Curt Davis, Leroy Parmalee and Bill Lee is getting along nicely. Davis remained out of uniform today, but the others took a needed drill under a typical desert sun. One of them may be strong enough to pitch a few innings in Wednesday's game at El Paso.

Augie Galan was relieved of the necessity of chasing fly balls in left field today. He jammed his throwing shoulder sliding into third base yesterday at Phoenix and was awarded a vacation.

None of the White Sox were surprised when they noted in the public prints this morning that their former mate Al Simmons had been sold to Washington by Detroit for $15,000. The consensus of the Sox players is that Simmons' big league days are numbered.

Orpy Bates, who was the Athletics'

[Continued on next page, column 8.]

GET 7 ON 3 HITS OFF ROOKIES IN 8TH INNING

Hayes Leads Attack with Triple, Double.

BY EDWARD BURNS.

[Chicago Tribune Press Service.]

Tucson, Ariz., April 5.—The Cubs were beating the White Sox, 9 to 2, at the end of the first half of the seventh inning today, but at the end of the ninth a somewhat more important juncture, the White Sox were victors, 13 to 9.

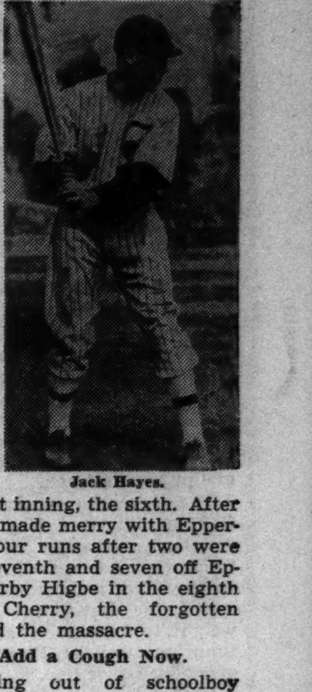

Jack Hayes.

The Cubs were all right as long as old Charley Root was presiding and in young Al Epperly's first inning, the sixth. After that the Sox made merry with Epperly, making four runs after two were out in the seventh and seven off Epperly and Kirby Higbe in the eighth before Irv Cherry, the forgotten rookie, halted the massacre.

They'll Add a Cough Now.

The trotting out of schoolboy pitchers was a matter of dire necessity. Leroy Parmelee has not been around the ball park for three days, having been seized with a fit of sneezing while the Cubs were en route to Yuma. Bill Lee has sneezed several times and has been excused for two days. Curt Davis also claimed a sneeze and has a bum arm besides. Tex Carleton and Clyde Shoun worked yesterday, so they were reclining in the hotel five miles from the ball park, and Larry French and Clay Bryant are to work tomorrow, so they, too, were reclining in the distant hostelry.

Consequently the boy scouts had their day and what a day! The only solace was that the Cubs actually pounded out 19 hits for 8 runs before the debacle was completed. That gave the cast a chance to blame everything on the suffering kids while hoping that the big league sneezers will quit sneezing and take a chance on facing the rampant Sox.

Cubs Preserve Precedent.

The Cubs made one run in the first inning and probably would have made more except for their precedent in four of the previous five games of never having scored more than one run in an inning. After Stainback had popped to Appling, Herman walked and went to third on Marty's single to left. Collins struck out, but Demaree singled to left, scoring Herman. Hartnett popped to Appling.

Radcliff opened the Sox offensive with a triple to left center and held third while Walker lifted a short fly to Marty and Rosenthal fanned on three straight strikes. Bonura walked, then Appling singled to right scoring Radcliff. Hayes doubled to right, scoring Bonura. Mesner sent a slow roller to Jurges and when he was called out at first, a half dozen Sox, led by Manager Dykes, charged Umpire Reardon. They were ordered to discontinue their debating at once.

The Cubs still were mindful of their one run quota in the second inning. Hack was safe on Lee's wide throw and stopped at third on Jurges'

[Continued on next page, column 7]

Ol' Jinx Again

CUBS.

	Ab	R	H	P	A
Stainb'k,lf	6	2	2	1	0
Herm'n,2b	3	2	2	6	2
Marty,cf	4	0	1	4	0
Cav'etta,cf	2	1	1	1	0
Collins,1b	6	0	3	7	0
D'maree,rf	5	1	2	0	0
Hartnett,c	3	0	1	2	0
†Galan	0	0	0	0	0
O'Dea,c	2	1	2	2	0
Hack,3b	3	1	2	0	1
Frey,3b	1	0	1	0	0
Jurges,ss	4	1	1	1	5
Root,p	3	0	1	0	0
Epperly,p	1	0	0	0	1
Higbe,p	0	0	0	0	0
Cherry,p	0	0	0	0	0
	43	9	19	24	9

WHITE SOX.

	Ab	R	H	P	A
Radcliff,lf	3	3	2	0	0
Walker,rf	5	1	1	1	0
Rosen'l,cf	3	2	0	2	0
Bonura,1b	3	3	1	11	1
Appling,ss	5	1	3	3	4
Hayes,2b	5	0	4	3	4
Mesner,3b	4	1	2	2	3
Sewell,c	2	0	0	4	1
Rensa,c	1	1	0	1	0
Lee,p	1	0	0	0	2
Brown,p	0	0	0	0	0
Papish,p	1	1	0	0	1
	*35	13	13	27	16

*McBride batted for Lee in fourth and Steinbacker batted for Brown in seventh.
†Galan ran for Hartnett in fifth.

Cubs	110	011	500— 9
White Sox	200	000	47*—13

Errors—Frey, Lee. Runs batted in—Demaree, Herman [2], Hartnett, Stainback [2], O'Dea; Collins [2], Appling [4], Hayes [3], Bonura [3], Radcliff, Walker. Sacrifice hits—Jurges, Epperly. Two base hits—Jurges, Herman, Root, Hack, Cavarretta, Collins, Hayes. Three base hits—Demaree, Stainback, Radcliff, Hayes, Bonura. Home runs—Stainback, O'Dea. Stolen base—Radcliff. Double plays—Jurges to Herman to Collins [2]; Appling to Bonura, Appling to Hayes to Bonura. Left on bases—Cubs, 13; White Sox, 8. Struck out—Root, 2; Epperly, 2; Lee, 1; Brown, 1. Bases on balls—Root, 1; Epperly, 4; Higbe, 4; Cherry, 1; Lee, 3; Papish, 1. Hits—Root, 8 in 5 innings; Epperly, 5 in 2 [pitched to 3 men in eighth]; Higbe, 2 in 1-3; Cherry, 0 in 2-3; Lee, 6 in 4; Brown, 11 in 3; Papish, 2 in 2. Wild pitch—Higbe. Winning pitcher—Papish. Losing pitcher—Epperly. Time—2:29. Umpires—Summers, Reardon.

AMERICAN TURF GROUP RETAINS WINN AS HEAD

Reports All Derby Reserved Seats Sold.

BY FRENCH LANE.

Col. Matt J. Winn was reëlected president of the American Turf association at the annual meeting of the stockholders held in the association's offices in the Congress hotel yesterday. He has held the office since the association was organized eight years ago.

The American Turf association operates the Lincoln Fields track in Chicago and the Churchill Downs and Latonia courses in Kentucky.

Other officers reëlected at yesterday's meeting were: Vice president—Stuyvesant Peabody; secretary-treasurer—Maurice Galvine; chairman of board of directors—Johnson N. Camden; directors — Lawrence Jones, Arthur B. Hancock, J. P. Connery, C. B. Head, Edward J. Hughes, Sam Stone, Walter H. Girdler, Charles W. Bidwill, Henry O. Gray, Bruce Campbell, C. S. Ellis, and Donald McDonald.

Reserved Seats Sold.

Col. Winn reported to the stockholders that all reserved seats for the Kentucky Derby have been sold for some time. The grand stand section has been enlarged, providing several hundred additional seats.

Winn will go to New York today for conferences with the owners of several leading eastern derby candidates and will go from there to Louisville early next week.

The Fox Valley Jocky club's course at Aurora, where the Illinois season opens May 1, will be the scene of considerable activity today.

Racing Secretary Richard Leigh will arrive this morning and open the racing officials' offices. A few hours later six carloads of horses will be unloaded at the track. They are coming from Oaklawn park at Hot Springs where the annual meeting at that point ended on Saturday afternoon.

Horses that campaigned at New Orleans previously had been unloaded at the Aurora track.

The executive committee of the Chicago Business Men's Racing association operating the Hawthorne track went into session yesterday and among other actions taken decided to revive the Hawthorne Gold Cup, a weight for age race, during the autumn meeting at Hawthorne which opens on Labor day.

May Add $15,000.

The cup race was abandoned last year because the Hawthorne track operated in June. These dates were considered to be too early for 3 year olds to compete against older horses.

The cup race this year probably will be endowed with an added money prize of $15,00.

Members of the Hawthorne executive committee are Charles Krutchoff, president of the association; Charles W. Bidwill, chairman of the board of directors, and Joseph A. Murphy, who came here from St. Louis for the season.

ARLINGTON DOWNS ENTRIES.

[illegible]

ARLINGTON DOWNS RESULTS.

[illegible]

BOWIE FORM CHART

FIRST RACE—Six furlongs. Claiming. Four year olds and up foaled in Maryland. Purse $1,000. Net value to winner, $700; second, $175; third, $100; fourth, $25. Weather raining; track fast.

[illegible]

SECOND RACE—Six furlongs. Claiming. Three year olds. Purse $1,000.

[illegible]

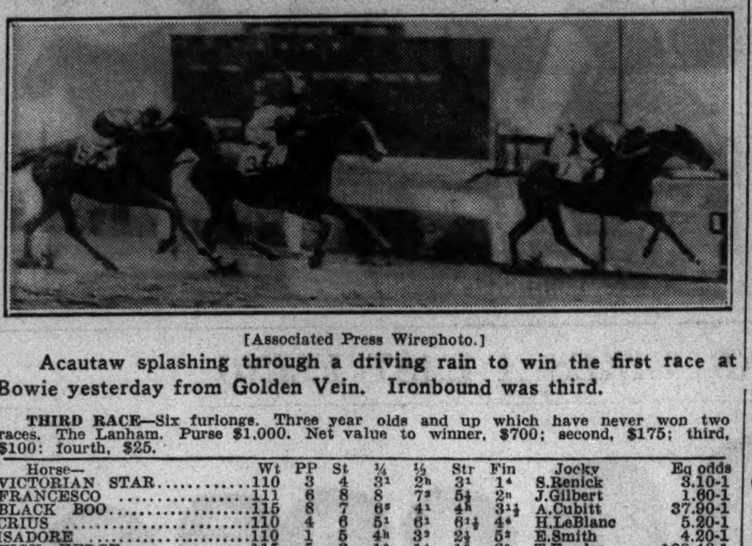

[Associated Press Wirephoto.]

Acautaw splashing through a driving rain to win the first race at Bowie yesterday from Golden Vein. Ironbound was third.

THIRD RACE—Six furlongs.

[illegible]

FOURTH RACE—One mile and 70 yards. Claiming.

[illegible]

FIFTH RACE—Six furlongs. Three year olds and up. The Sagamore handicap.

[illegible]

SIXTH RACE—One and one-sixteenth miles. Claiming.

[illegible]

SEVENTH RACE—One and one-sixteenth miles. Claiming.

[illegible]

TODAY'S SELECTIONS

BOWIE, MD.

[illegible]

ARLINGTON DOWNS, TEX.

[illegible]

TANFORAN, SAN BRUNO, CAL.

[illegible]

TANFORAN ENTRIES.

[illegible]

VICTORIAN STAR WINS ON MUDDY TRACK AT BOWIE

Kentucky Derby Eligible Beats Favorite.

Baltimore, Md., April 5.—[Special.]—Alfred Gwynne Vanderbilt's Victorian Star ran through Bowie's mud and rain today to win the third race by four lengths from John Hay Whitney's Francesco. The black son of Victorian-Astrolabe is nominated for the Kentucky Derby May 8. Victorian Star was the second betting choice.

After being almost left at the post, Francesco, the favorite, was up with a great rush to just get the place by a nose from Black Boo. The winner carried 110 pounds, one less than Francesco, and returned $8.20 for $2.

Le Blanc on Three Winners.

Riding honors of the day went to Apprentice Jocky Hubert Le Blanc, who piloted three winners out of five mounts, and also got a second and fourth place. His winners were Acataw, Khay, and Count Me. The last named was odds-on and was the third consecutive favorite to win. The first three races were won by the second choices.

Scheduled as the day's feature was the Sagamore Handicap, named for the Vanderbilt farm in the Worthington valley. There was no representative of the farm in the six furlong test, victory going to R. Robertson's Bright and Early.

The winner was ridden by Johnny Gilbert, and returned $4.80 for $2.00.

MARS' HORSE SETS MARK.

Arlington, Tex., April 5.—(AP)—Hour By Hour, a maiden two year old carrying the colors of Mrs. Ethel V. Mars' Milky Way farm, set a new Arlington Downs track record for a half mile in beating Joseph M. Brooks' Exum today. Hour By Hour covered the distance in :48 4-5.

The filly was ridden by Jocky Alfred Robertson, who also won on Mrs. Mars' Galla Clay in the featured fifth race. Galla Clay, which paid $4.20 on a $2 mutuel, ran the 6½ furlongs in 1:19 2-5.

BOWIE ODDS and JOCKIES

FIRST RACE—Purse $1,000, claiming, 2 year olds, 4 furlongs:

Horse—	P.P.	W.	Jocky	Odds
Bentaur	3	108	No boy	5-2
Blue Grotto	1	113	J. Westrope	8-5
Warlaine	4	111	R. Eccard	6-1
Sandid	6	109	J. O'Malley	20-1
Tuleyries Lin.	7	105	L. Machado	4-1
Madame Walter	2	108	No boy	12-1
Miss Oak	5	104	No boy	12-1

SECOND RACE—Purse $1,000, claiming, 3 year olds, 6 furlongs:

Horse—	P.P.	W.	Jocky	Odds
Touche	7	108	A. Schmidl	3-1
Wise Bun	1	111	J. Barba	5-1
True Tune	2	113	No boy	5-1
Balance Step	5	114	R. Eccard	8-1
Deepwick	8	115	J. Westrope	20-1
Square	9	108	H. LeBlanc	8-1
Swift Flash	3	113	M. Peters	10-1
[illegible]				

THIRD RACE—FOURTH RACE—FIFTH RACE—SIXTH RACE—SEVENTH RACE—EIGHTH RACE—NINTH RACE:

[illegible]

Daily Doubles

ARLINGTON DOWNS.

Spurge and Roberta $65.90

BOWIE.

Acautaw and Victorian Star $25.00

AN OLD MAN IN NEW SUIT

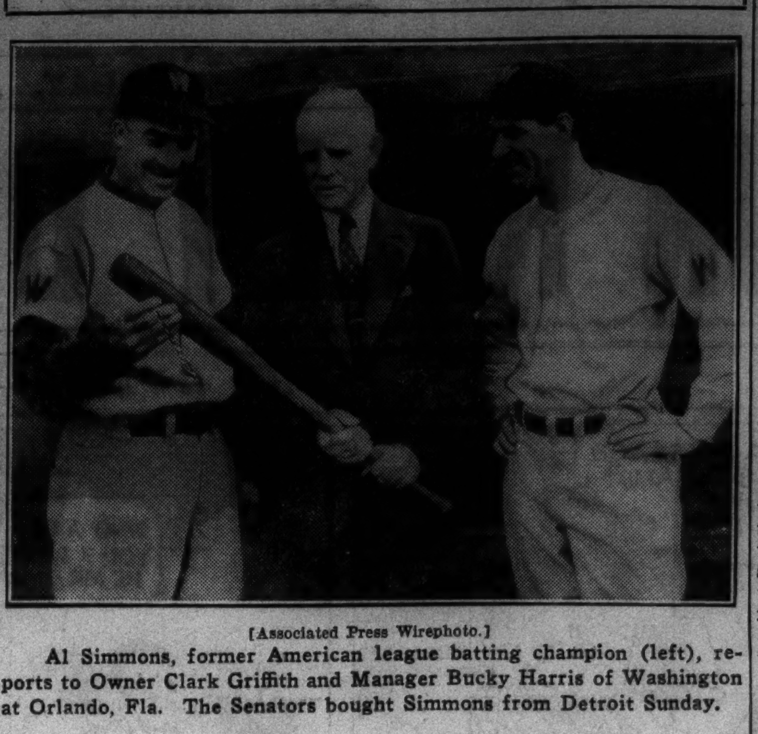

[Associated Press Wirephoto.]

Al Simmons, former American league batting champion (left), reports to Owner Clark Griffith and Manager Bucky Harris of Washington at Orlando, Fla. The Senators bought Simmons from Detroit Sunday.

Linke's Bat Covers Pitching Faults; Senators Whip Cards

Orlando, Fla., April 5.—(AP)—Ed Linke, husky Washington hurler, pulled out of a tight spot today to lead the Senators to a 4 to 3 victory over the St. Louis Cardinals.

Relieving Newsom in the seventh, Linke let the Cardinals get to him for two runs and a 3 to 3 tie. In the ninth, however, he rifled a triple to deep center, scoring Millies from first with the winning run.

Al Simmons, veteran American league outfielder, who came to the Senators from Detroit yesterday in a straight cash deal, was in a Washington uniform, the fourth club he has represented in the American league. In addition to the Tigers he formerly served with the Chicago White Sox and the Philadelphia Athletics.

Washington [A.]	020	010	001—4	11	1
St. Louis [N.]	100	000	020—3	10	1

Batteries—Newsom, Linke and Hogan, Millies; Weiland, Ryba, Chambers and Owen.

PHILLIES, 6; REDS, 3.

Winter Haven, Fla., April 5.—(AP)—The Phillies won their third straight exhibition game today, beating the Cincinnati Reds, 6 to 3, behind the five hit pitching of Claude Passeau, Hugh Mulcahy, and Syl Johnson.

Fred Tauby's single in the seventh scored Scharein from second to break a 3 to 3 tie. The Phils added two more in the eighth on errors by Myers, Grissom, and McCormick, Corbett's sacrifice, and Arnovich's long fly.

Cincinnati [N.]	020	000	100—3	5	3
Philadelphia [N.]	102	000	12*—6	5	0

Batteries—L. Moore, Griscom and V. Davis; Passeau, Mulcahy, Johnson and Wilson, Atwood.

YANKS WIN NINTH STRAIGHT.

Galveston, Tex., April 5.—(AP)—The New York Yankees pounded out their ninth straight exhibition victory today, routing the Galveston Buccaneers of the Texas league, 13 to 2. The world champions collected seventeen hits while Pat Malone and Bump Hadley were limiting the Buccaneers to seven.

Roy Johnson and Red Rolfe topped the winners' attack with three hits each, while for the second consecutive day Lou Gehrig and Bill Dickey knocked home runs. Joe Di Maggio, kept on the bench with a sore arm, appeared as a pinch hitter in the sixth and singled.

New York [A]	330	014	002—13	17	1
Galveston [T]	000	002	000— 2	7	2

Batteries—Malone and Dickey; Cole, Hansen and Susce.

BLUES BEAT BROWNS, 8-6.

San Antonio, Tex., April 5.—(AP)—The St. Louis Browns weakened in the ninth inning after rallying in the eighth to tie the score and dropped an exhibition game to the Kansas City Blues of the American association, 8 to 6, here today.

The Browns lost a three run advantage as soon as Lou Koupal relieved Les Tietje on the mound in the sixth inning.

Kansas City [A.A.]	000	005	102—8	10	0
St. Louis [A.]	210	001	020—6	12	1

Batteries—Niggeling, Richmond and Hartje; Tietje, Koupal and Giuliani.

FERRELL GOES ROUTE.

Sarasota, Fla., April 5.—(AP)—Wes Ferrell became the first Red Sox hurler of the season to go the full nine innings today when he pitched the Yannigans to a 6 to 5 victory over the regulars. Ferrell held the regulars to six hits. The Red Sox will break camp tomorrow after engaging the Brooklyn Dodgers.

INDIANS, 6; GIANTS, 5.

Baton Rouge, La., April 5.—(AP)—A New York Giant rally in the ninth inning fell a run short of tying the score and the Cleveland Indians won, 6 to 5, today. The Indians scored three runs in the eighth.

George Davis, inserted into the New York lineup to allow Hank Leiber to recover from yesterday's beaning in New Orleans by Bob Feller, hit a home run for the Giants in the second inning after Julius Solters had put the Indians ahead with a homer in their half of the inning.

Cleveland [A]	010	200	030—6	10	1
New York [N]	010	000	202—5	15	0

Batteries—Brown, Andrews and Becker; Melton, Gumbert and Danning.

DODGERS GET MORE COLOR.

Clearwater, Fla., April 5.—(AP)—The Brooklyn Dodgers may have abandoned their traditional goofiness, but they'll still be one of the most colorful teams in the National league this season. The color scheme for their uniforms was announced today. At home they'll wear the traditional white, but with bright green caps, stockings, lettering, and other trimmings. Their road uniforms will be tan with the same green accessories.

TIGERS BLANK BEES.

Lakeland, Fla., April 5.—(AP)—The Detroit Tigers blanked the Boston Bees, 3 to 0, today behind the five hit pitching of Roxie Lawson and Elden Auker.

The Tigers scored a run in the fifth on successive singles by Rogell, Cochrane, and Lawson, and added two more in the seventh on two errors, a long fly, and two singles.

Boston [N.]	000	000	000—0	5	2
Detroit [A.]	000	010	20*—3	8	0

Batteries—Fette, Bush and Lopez; Lawson, Auker and Cochrane.

CHUBBY DEAN HITS HARD.

Austin, Tex., April 5.—(AP)—Chubby Dean smashed four hits, including a pair of home runs, to lead a 17 hit barrage by the Philadelphia Athletics as they whipped the University of Texas team, southwest collegiate conference champions, 11 to 3, today.

Four run Athletic rallies in the seventh and eighth innings turned a close game into a rout.

Philadelphia [A.]	101	001	440—11	17	2
Texas University	101	000	010— 3	10	6

Batteries—Smith and Hayes; Hughson, Ramsey, O'Connell and Lawhon.

ATHLETIC B'S LOSE.

Marshall, Tex., April 5.—(AP)—The St. Paul club of the American association beat the Philadelphia Athletics "B" team today, 9 to 5, in an exhibition game. Washington and Boken hit home runs for St. Paul.

Philadelphia [A]	020	200	100—5	9	4
St. Paul [AA]	204	200	10*—9	9	1

Batteries—Gumpert, Turbeville and Conroy; Cox, Herring and Fenner, Caithamer.

PIRATE ROOKIES STAR.

San Bernardino, Cal., April 5.—(AP)—The San Bernardino Argonauts could get only six hits off a pair of Rookie Pittsburgh hurlers today and the Pirates won, 7 to 3.

Russel Bauers blanked the local team for five innings, then gave way to Ken Heintzelman, who also itched shut out ball for three innings, but grew wild in the ninth and allowed three runs.

John Dickshot continued his hard hitting, getting a double and two singles. Al Todd hit a homer.

San Bernardino	000	000	003—3	6	3
Pittsburgh [N]	015	000	01*—7	11	1

Batteries: White and Maupin, Deweese; Bauers, Heintzelman and Todd, Padden.

Princeton Beats Panzer, 20 to 7, Before Big Rain

Princeton, N. J., April 5.—[Special.]—Princeton made 17 hits to defeat Panzer college, 20 to 7, today in a game called in the eighth because of rain.

CUBS' ROOKIES COLLAPSE; SOX TRIUMPH, 13-9

Eleven Run Rally Decides Tucson Game.

[Continued from first sports page.]

double to left. Root bounced to Hayes and Hack was trapped off third and run down, Hayes to Sewell to Mesner to Sewell. At the end of the run down Jurges was on third and Root on first. Stainback fouled to Sewell, but Herman doubled to right, Jurges scoring the tying run and Root stopping at third. Marty then popped to Mesner.

Go For Long Ones.

The Cubs had to work hard to stick to their one run maximum in the fifth, Clint Brown's starting inning. Demaree opened with a triple to right and scored on Hartnett's single to left. Galan ran for Hartnett and stopped at second on Hack's single to left. Jurges hit into a double play and Root fanned.

Stainback pushed off in the sixth with a homer over the left field wall and the Cubs led 4 to 2. O'Dea then opened the seventh with a home run over the right field wall and Manager Grimm flashed the word that this time it would not be necessary to stop with one run. Hack doubled to left and advanced on Jurges sacrifice. Epperly was thrown out by Hayes, Hack holding third. Stainback tripled to right, scoring Hack and ran home himself on Herman's single to center. Cavarretta doubled to left, Herman stopping at third. Collins doubled to right, scoring Herman and Cavarretta. Demaree popped to Mesner.

Sox Get Under Way.

In the Sox seventh Rensa fanned and Steinbacher, botting for Brown, popped to Herman. Radcliff walked and stopped at second on Walker's single to left. Rosenthal walked, filling the bases. Bonura tripled to left, scoring Radcliff, Walker and Rosenthal, and counted himself on Appling's single to center. Hayes forced Appling, Jurges to Herman.

Epperly collapsed completely in the eighth. Mesner beat out a slow roller and reached second on Frey's overthrow. Rensa and Papish walked on eight straight wide ones, filling the bases. Higbe replaced Epperly, walked two more then threw a single to Appling and a triple to Hayes before walking Mesner and saying adieu. Cherry made his exhibition debut and walked Rensa. Then Papish hit into a double play.

TEXAS SENATE BLOCKS REPEAL OF PARI-MUTUELS

Austin, Tex., April 5.—[Special.]—Pari-mutuel betting on horse races in Texas appears to have been saved for another year, at least, as a result of action taken in the Senate here today.

The Senate by a vote of 16 to 13 blocked the efforts of anti-racing forces to bring a final vote on a bill which would kill betting and thus destroy racing at all tracks in the state.

The house had passed the race law repeal act several weeks ago by a huge majority.

It is doubtful now if any other action on the race track measure will be taken during this session of the legislature.

INDIANA PREP HEADS TO LOOK INTO ARGUMENT

South Bend, Ind., April 5.—[Special.]—Investigation of a near fight between Basketball Coach Johnny Wooden, South Bend Central, and Shelby Shake of Mishawaka, at the conclusion of a game between the two schools at Mishawaka recently, has been called for Saturday at Indianapolis by board of control of the State High School Athletic association.

The body has notified Wooden and Shake to be present, along with the principals of the two schools. A fistic encounter between the coaches was halted by spectators after Central had gained its second victory of the season over its ancient rival.

Reds Launch New Drive for Young Baseball Fans

Cincinnati, O., April 5.—(AP)—The Cincinnati Reds, seeking to spread the gospel of baseball, today invited every school boy from 9 to 16 within a radius of 75 miles of Cincinnati to join their Knot Hole Baseball club.

"We expect to have more than 100,000 boys in the club this year," said General Manager Warren C. Giles. "About 60,000 were enrolled last season when the only boys eligible were those in greater Cincinnati."

To join the Knot Hole club a boy needs only to sign a pledge to be eligible for admittance to Crosley field on the twelve free days set aside for the Knot Holers during the summer months.

That pledge must be approved by the boy's parents, and endorsed by school officials. It pledges the boy not to skip school, to attend no games without his parents' consent and to practice clean speech, clean sports and clean habits.

Bisbee, Ariz., Host Today to Cubs, Sox

[Continued from first sports page.]

third baseman when Jim Dykes reported to Connie Mack in 1917, called around today to see if the rookies of that period had changed much. Just to show off, Dykes, despite his charley horse, took a workout at third base.

Dr. Andy Lotshaw, the eminent caretaker of the Cubs' ache and pain department, visited a local dental parlor this morning to undergo an "excavation," as he termed it. While the extraction was under way a lot of the Cubs gathered outside the window and yelled words of encouragement.

For a few seconds in the first inning Umpire Beans Reardon suspected there was going to be a lynching party. The Sox swarmed around him when he called Mesner out on a slow grounder to Jurges. Mesner had the throw beaten by a step. The decision cost the Sox a run, besides robbing Mesner of a hit. The Sox forgave Reardon later when they learned the temperature was 93.

GIANTS TO TRAIN AT BATON ROUGE NEXT SPRING

Baton Rouge, La., April 5.—(AP)—Gov. Richard Leche and Manager Bill Terry jointly announced today that the New York Giants will train in Baton Rouge next spring. The announcement followed an exhibition game here between the Giants and the Cleveland Indians.

Leche also announced plans were being completed for the Jersey City baseball team, farm of the Giants, to train at Hammond, La., and conduct a baseball school there.

Terry said the huge new Coliseum, indoor arena which is to be constructed on the Louisiana State university campus, influenced his selection of Baton Rouge as a training site. The Giants could train indoors there in poor weather.

CRUISING YACHTS TO RACE IN FOUR NEW DIVISIONS

Sail yatchs in the cruising division of the Mackinac Island race and a dozen other races sponsored by clubs in the Chicago area will be divided into four classes, the Lake Michigan Yachting association decided last night.

The classifications will be: 35 feet and over; 30 to 34.9 feet; 25 to 29.9 feet, and 20 to 24.9 feet. All square meter and international rule yachts will be classed in the universal division for handicapping purposes.

The Mackinac race will be held July 24.

Loyola Basket Players to Play Lucanias Tonight

Loyola university players, representing Wilson Sporting Goods company, will meet the Lucania Undertakers, Windy City Basketball league champions, at the Larrabee Y. M. C. A., 1508 Larrabee street, tonight.

ONCE YOU LEARN ... YOU NEVER FORGET

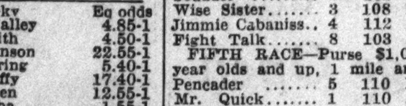

A Whiskey Sour made with Old Overholt is different as day and night. Richer, sturdier,—this is a man's whiskey. You can use less of this great straight rye without fading its character or making the flavor thin. Try Old Overholt—once you learn you'll never forget.

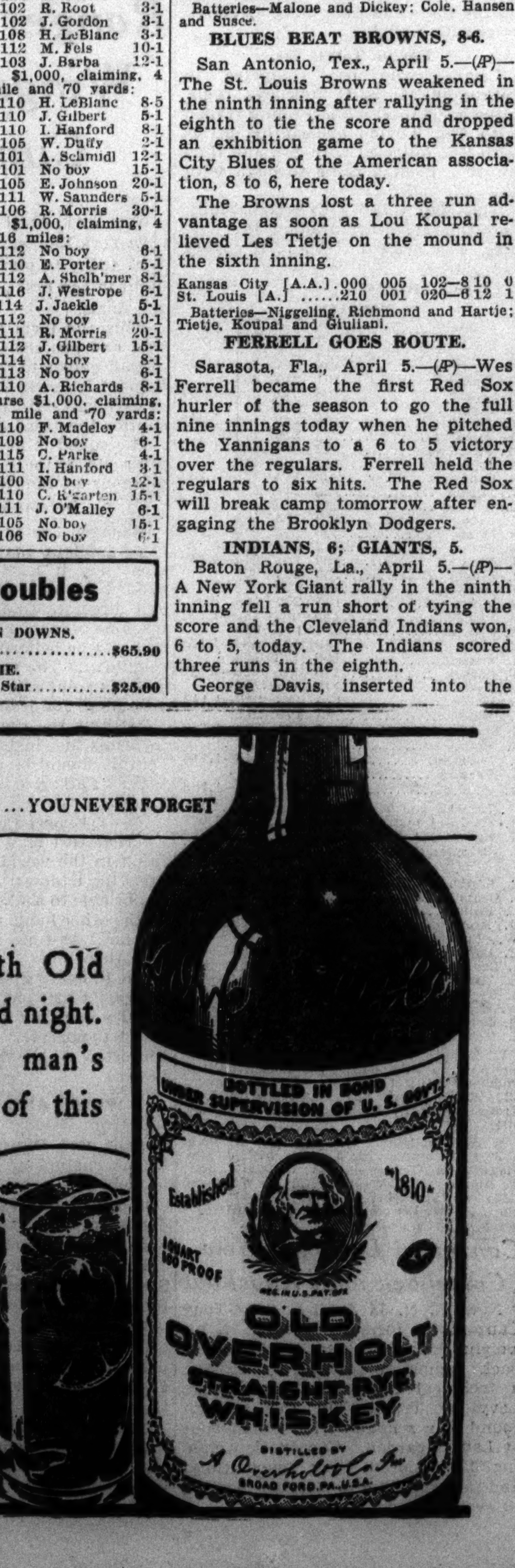

YOUR GUIDE TO GOOD LIQUORS

National Distillers Products Corporation, New York

Knocks Whiskers Limp—"STARCHLESS"

Famous Tough-Bearded Athletes Agree

"Twin-Action" Cream Softens Skin—Wilts Tough Beards

WHISKERS are made of a horny substance similar to your fingernails. When razor scrapes and hacks, whiskers are not thoroughly softened.

If you have trouble shaving, switch to Williams for a few weeks. Here's a real "twin-action" cream. Its rich, wet lather sops and soaks to the heart of each hair, leaving it limp, completely wilted. Your outer skin, too, becomes soft, pliable—allows razor edge to shave closely and smoothly without irritation.

Finish up with a cool, refreshing dash of Aqua Velva.

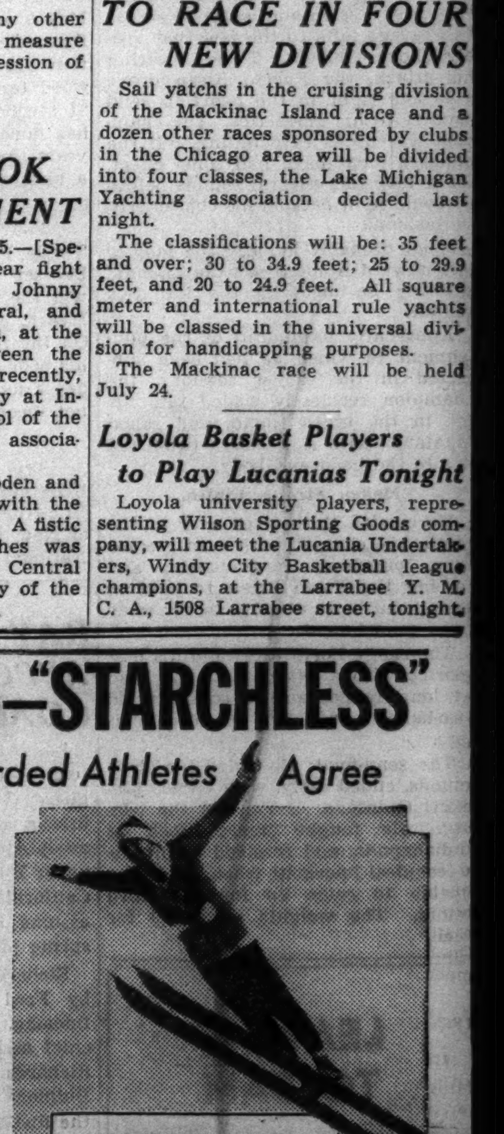

ANTON LEKANG, daredevil ski-jumping champion, says: "Williams softens my beard down to the base. I use Aqua Velva after shaving."

MIKE (KING) BRADY, of Winged Foot Golf Club, who has taught the game to many leading golfers, says: "I shave with Williams every day. It sure takes the 'starch' out of my whiskers."

Soaks Whiskers Softer . . .

A special homogenizing process gives Williams a greater capacity to hold water than ordinary creams. 1. Soaks the "starch" out of whiskers quicker. 2. Instantly softens scaly outer skin on face, allows razor to shave closely.

LOTT TO HELP IN DEVELOPMENT OF DAVIS CUP TEAM

Budge and Mako to Drill with Pro Star.

New York, April 5.—[Special.]—George M. Lott Jr. of Chicago, former member of the American Davis cup team and now on tour with Fred Perry and Ellsworth Vines, has been engaged to work with the United States team in preparation for the anticipated match with Australia at Forest Hills May 29, 30, and 31.

George Lott.

Word of Lott's appointment was received from him today and was confirmed by alter L. Pate, chairman of the Davis ıp committee of management. He ill assume his duties two weeks bere the final round of the American ne competition.

Gets Doubles Assignment.

Lott will be particularly assigned develop the doubles team. Recogzed as the world's foremost doubles ayer in his amateur days, when he on the championship with three artners and played repeatedly on avis cup teams, he is counted on be of valuable assistance to Donald udge and Gene Mako.

"Lott's ability in doubles will make m very useful to the team," said r. Pate. "We are faced with a ortage of teams that can extend udge and Mako, now that Wilmer llison and John Van Ryn are not on e squad. If we can get some one ke Gregory Mangin to pair with m, they will give Budge and Mako e finest kind of practice."

Wins Doubles Titles.

Lott joined the professional ranks ter he and Lester Stoefen had won e national doubles for the second ar in a row in 1934. He won the le in 1928 with John Hennessey d in 1929 and 1930 with John Doeg. was in doubles that he won his eatest fame as an amateur, gaing world-wide recognition for his esse and tactical skill, but he was so a high ranking singles player. 1931 he was runner-up to Vines r the national championship and was included in the first ten for ne years.

The American team meets Japan San Francisco April 30, May 1 d 2, and on the same dates Auslia plays Mexico at Mexico City. e final round at Forest Hills is most certain to bring Australia and e United States together.

ALL-STARS UPSET HEHN QUINTET IN CHAMPION'S MEET

The Judge Zuris All-Stars, national thuanian champions, last night set the Hehn Bakers, this year's Paul university team, 24 to 18, to ach the semi-final round of the Tournment of Champions basketball tourment in St. Philips gymnasium.

The Hehns led, 11 to 9, at the half, t were unable to hold off the Lithnians' fast finish. Benny Budrick the winners with four baskets, ile Willie Phillips and Fred Knez ch scored three baskets for the hns.

Kemper Insurance also advanced to e semifinals with a 39 to 35 overe triumph over the Winkler otors. At one stage of the game, mper trailed 10 to 0, but tied the re in the last minute of play when e Winklers had only four men on e floor, several players being reoved on fouls. The Winkler team o played the overtime with four n.

The Rival Dog Foods qualified to et the Judge Zuris in the semials tonight by defeating Buckleyment & Co., 32 to 27.

In the last of the quarter-finals the ero Merchants beat the Wabash M. C. A., 35 to 25.

STORM HALTS QUALIFYING IN PINEHURST GOLF

Pinehurst, N. C., April 5.—(AP)—orge T. Dunlap Jr. shot a 70 in e qualifying round of the North and uth amateur golf tourney today to gin defense of his title against 171 mpetitors, but his brilliant effort s voided when a thunderstorm used postponement of play after out 50 of the field had completed e 18 holes.

Dunlap, former national champion d five times winner of the North d South, had a four stroke lead er his nearest contender, Charles hitehead of Plainfield, N. J., when e storm forced cancelation of play. Qualifying play will be started over morrow.

Fischer Pins Weidner in 21:16 with Toe Hold

Midget Fischer, light heavyweight restling champion, used a toe hold pin Bill Weidner in 21 minutes d 16 seconds last night in the hite City arena. Hans Schnabel d Max Martin both were counted t in a double "knockout" in 17 nutes. Other results:

Herman Olson tossed Rudy Key in 22:02.
Heinie Olson drew with Otto Schnabel in .
Paul Miller threw Lefty Pacer in 16:02.

Fred Perry Wins from Bill Tilden for 4th Time

Boston, Mass., April 5.—(AP)—Fred erry gained his fourth tennis vicry in five starts against Bill Tilden night, 3-6, 6-2, 8-6, 6-3, before a 00 crowd. The British star was a t wild at the start, but he regained ntrol early in the second set.

MOON MULLINS—TIME SOMETHING WAS DONE

Pine Stopped by Marquart in 2d Round

Billy Marquart, former Canadian Olympic featherweight champion, stopped Lloyd Pine of Akron, O., in 2 minutes, 43 seconds in the second round of a scheduled eight round bout at Marigold Gardens last night. A crowd of 1,551 saw the bout.

It was the twelfth consecutive professional victory for Marquart, who weighed 129¼ to 128½ for Pine. Marquart scored two nine count knockdowns just before Referee Johnny Behr interfered.

Cellura Beats Robertson.

Johnny Cellura of Detroit won the decision over Pat Robertson, New York, in an eight round co-feature. Cellura's margin was three knockdowns, two in the first and one in the seventh. Robertson came in at 128 pounds, as did Cellura.

Carl Vinciquerra, last year's Chicago Golden Gloves champion, scored his third straight victory in the pro ranks by knocking out Tiger Franks of Decatur in the first round.

Wages Sitdown Strike.

Franks waged a sitdown strike, refusing to go through with the match, listed for four rounds, a half hour before the show was started. Two policemen convinced the colored boxer that it would be sporting if he filled the agreement.

Alex Kettles, 1937 South Bend sectional Golden Gloves heavyweight monarch, made a successful debut as a money fighter by beating Harold Ullmer, Milwaukee, in four hard rounds.

Henry Bleithio, Milwaukee middleweight, whipped Billy Bright in the four round opening match.

Four amateur boxing shows will head tonight's schedule.

They are listed at St. Columbkille auditorium, 1648 Grand avenue; Fenwick High school, 525 Washington boulevard in Oak Park; Savoy arena, 4700 South Parkway, and at the auditorium in Gary.

The show at St. Columbkille will be featured by eight bouts between members of the Catholic Youth organization. Headliners will include Philip Brown, novice Golden Glove bantamweight titleholder, and Al Noto, novice C. Y. O. flyweight king.

The card is being sponsored by the St. Columbkille branch of the Holy Name society. Among members of the committee in charge are Joseph F. Higgins, James Close, and James Tracy. The program:

Mike Cappiello vs. George Rungey, 126 pounds; Jess Garcia vs. Phil Brown, 118; John Luchesi vs. Ceab Carey, 135; Od Smith vs. John Giambri, 160; John Francisco vs. Wayne Fidler, 126; Mario Christopher vs. Isadore Minor, 135; Al Oddo vs. Frank Shaw, 140; Al Noto vs. Walter Cavalieri, 112.

Application for permission to have John Henry Lewis, light heavyweight champion, appear in a four round exhibition bout at Peoria, April 16, has been tabled by Chairman Joe Triner of the Illinois Boxing commission pending further information . . . Jackie Wilson is to box Armand Sicilia for ten rounds, and Dave Berry will meet Jackie Carter in eight at Springfield, Ill., next Monday. . . . Osley [Chief] Sanooke, heavyweight wrestler, yesterday was indefinitly suspended by the state athletic body. George Mansor has been substituted for Frankie Hart against Charley Grubmyer in a wrestling encounter at Rainbo Fronton tomorrow. Bert Rubi and Jack Curtis are the featured performers.

Johnny Barbara, 1937 South Bend, Ind., sectional Golden Gloves welterweight titleholder, will appear in the semi-final to the ten round main event involving Chet Le Vere and Johnny Erjavec at Majestic arena Friday. He will clash with Simon Nebolski of Louisville, Ky., for six rounds. Carl Vinciquerra and Harry Smith will appear in two of the preliminary matches. . . . Leo Rodak, Chicago featherweight challenger, yesterday signed a three year management contract with Nate Lewis. Jimmy Garrison and Pat Kissinger, Kansas City, Mo., lightweight stablemates, have agreed to battle in the two leading engagements at Marigold Gardens Monday. F. M.

Boxers from Steel Area to Compete in Tourney

Boxers from the steel mills in Chicago's industrial suburbs will take part in an amateur tournament to be held in East Chicago on the night of April 30. The tournament is sponsored by the Inland Steel Athletic association. Five teams will compete, representing South Works, Gary Works, and Sheet mill of the Carnegie company, Youngstown Steel and Tube, and Inland Steel.

Nettlow Wins Eight Round Decision Over Roger Bernard

Milwaukee, Wis., April 5.—(AP)—Al Nettlow of Chicago boxed his way to an eight round decision over Roger Bernard, Flint, Mich., in a main event here tonight. Both weighed 133 pounds. There were no knockdowns.

FOR A CRACK AT THE TITLE

Max Marek of Chicago, former Golden Gloves champion, signs to meet Harry Thomas for the heavyweight championship of Illinois in the Coliseum on April 28. Chairman Joe Triner of the boxing commission supervises the signing while Mique Malloy (rear left) and Thomas look on. [TRIBUNE Photo.]

CARAS WINS TO CREATE FOUR WAY TIE FOR CUE LEAD

New York, April 5.—(AP)—Jimmy Caras of Wilmington, Del., the defending champion, defeated Joe Diehl of Rockford, Ill., 125 to 95, in 11 innings tonight to move into a four way tie for first place in the world's pocket billiards championship. Onofrio Lauri, Ralph Greenleaf, and Edwin Rudolph are tied with Caras.

Diehl took an early lead and was ahead, 63 to 20, in the fourth inning. Caras ran 23 in the sixth but he was still trailing, 93 to 87, at the end of the ninth. In the tenth the champion shot a cluster of 29, his high run for the game, and then ran out in the 11th inning with nine points.

Irving Crane of Livonia, N. Y., won his second match during the afternoon session after Marcel Camp of Detroit had recorded his third victory of the tourney.

Camp, with three defeats, moved into a sixth-place tie with Bonny Allen of Kansas City after tr.. ping back Willie Mosconi of Philadelphia, 125 to 92, in 21 innings.

Crane, who defeated Charles Seaback of Boston, 125 to 92, in 32 innings, is in a seventh-place deadlock with Mosconi and Seaback. Each has won two games and lost three.

Punchers

Max Marek, heavyweight champion of Illinois, and Harry Thomas, of Eagle Bend, Minn., who has been making his home here for the last year, yesterday were signed to meet in a ten round title bout at the Coliseum April 28. Marek, 1933 Chicago Golden Gloves titleholder, will be making the first defense of the title he won by beating Billy Treest last December. At the same time Thomas will be fighting for the first time under the direction of Nate Lewis, former Chicago Stadium matchmaker. In his only previous appearance this year, Thomas scored a one round knockout over Joe Sofi at Youngstown, O., March 11.

WESLEYAN AND ILLINOIS NINES CLASH TODAY

Bloomington, Ill., April 5.—[Special.]—Illinois Wesleyan will open its home baseball season here tomorrow against the University of Illinois.

Coach Fred Parker of Wesleyan probably will divide the pitching assignment between two veteran southpaws, Wayne Hawkins of Champaign and Jim Myers of Bloomington.

Joe Louis Back Today to Get Set for June 22

Joe Louis will return today from a cross country exhibition tour to rest up before entering training for a 15 round championship bout with Champion James J. Braddock at Comiskey park June 22. The schedule provides for a two weeks' sojourn at West Baden, Ind., after which the challenger expects to establish a temporary training base at Lake Geneva, Wis.

Co-Manager Julian Black who was reported in the country yesterday, says he left the Louis party last week with the Brown Bomber weighing 205 pounds, five over his fighting weight. His only concern was over the possibility that the big fight would not be held as scheduled because of various legal difficulties.

Everything Seems Set.

However, with the champion safely entrenched in his camp in the northern woods of Wisconsin, and the repeated assurance of Joe Gould, manager of Braddock, that the contest is definitly on, has just about proven to Louis that the fight is set.

Even so, what may be the biggest hurdle is Madison Square Garden corporation's endeavor to block the encounter by federal court action at Newark, N. J. The hearing is scheduled for next Monday. The Garden holds a prior contract to have Braddock defend the title against Max Schmeling on June 3.

Gould Leaves for East.

Manager Gould left yesterday for the east to defend his claim, which is "that the Garden didn't intend to promote a Braddock-Schmeling contest because it appeared that it would be promoted at a loss."

NORTHWESTERN BEATS LOUISIANA STATE NINE, 3-1

Baton Rouge, La., April 5.—[Special.]—Northwestern's baseball team beat Louisiana State university, 3 to 1, today in a spring training trip game. J. Kauffman and Bill Syring proved effective on the mound for Northwestern, Syring striking out four. Northwestern capitalized on Louisiana State's errors and the wildness of its two pitchers. Score:

Northwestern	101	010	0—3	2	2
Louisiana State	010	000	0—1	6	4

Batteries—Kauffman, Syring and Mack; Delafield, Lochborim and Romagosa.

Fight Results

At Marigold Gardens—Billy Marquart stopped Lloyd Pine [2]; Johnny Cellura beat Pat Robertson [8]; Carl Vinciquerra knocked out Tiger Franks [1]; Alex Kettles beat Harold Ullmer [4]; Henry Bleitho beat Billy Bright [4].

At Newark, N. J.—Tony Conzoneri stopped Georgie Levy [7], Buster Hardy and Tony Ciaccio drew [8].

At Baltimore, Md.—Louis [Kid] Cocoa knocked out Andrea Jessurum [11].

At Buffalo, N. Y.—Jimmy Clark beat Paulie Mahoney [6]; Jimmy Adamick knocked out Johnny Snyder [2].

At New York—Pedro Montanez beat Lou Ambers [10]; Carlos Quintana stopped Henry Hook [3]; Attilio Sabatino and Johnny Rossi drew [6]; Aurel Toma beat Joey Archibald [8]; Tommy Tucker stopped Frankie Slevin [3]; Mickey Farber beat Julio Gonzales [6].

At Washington, D. C.—Ray Ingram beat Nick Camaratta [8]; Ossie Stewartk knocked out Rudie Marshall [3]; Clarence [Kayo] Sloat beat Paul Scoffaro [6]; Hunter Crostic beat Sam Bracama [4]; Bob Anderson beat Mike O'Leary [4].

At Louisville, Ky.—Wishy Jones stopped Henry Huerta [7], Cecil Powell knocked out Tony Urso [2], Joe Valla stopped Joe Baker [2].

At Milwaukee, Wis.—Al Nettlow beat Roger Bernard [8], Norman Ganer knocked out Honey Mellody [1], Joe Richards beat Augie Kluborg [4], Al Schwartz beat Elby Johnson [6], Ed Maleski beat Henry Hamburg [4], Pat O'Brien beat Willie Dudlik [4].

Notre Dame to Open Football Drill Today

Notre Dame, Ind., April 5.—[Special.]—Rain today forced postponement of the opening of spring football practice at Notre Dame until tomorrow. With clear weather predicted for tomorrow, however, plans have been made to put 300 candidates through their paces for the news reel men, and if time permits, for the benefit of Coach Elmer Layden and his assistants.

Layden announced today the final spring game between the Old Timers or graduating players and the 1937 varsity will be known as the Johnny O'Brien Memorial game and will be played May 2.

WISCONSIN DRILLS OUTDOORS.

Madison, Wis., April 5.—[Special.]—Between 75 and 80 candidates for Wisconsin's 1937 varsity football team today greeted Head Coach Harry Stuhldreher and his assistants at the first outdoor spring drill at Camp Randall. Most of the session was devoted to limbering up exercise with individuals given practice in punting and passing.

Polo Tourney Teams Open Drills Today

Practice sessions will start this afternoon for the four teams that will meet Saturday night in the Metropolitan Indoor Polo league tournament in the 124th Field Artillery armory.

The doubleheader will enlist both of last year's league champions, the 124th Field Artillery in the senior division and the Chicago Shamrocks in the junior bracket. The 124th Field Artillery is paired against the 122d Field Artillery, while the Shamrocks will ride against the Cardinals.

In today's workouts, the 124th team will line up with Lieut. Don Rice at No. 1, Capt. Romeo Mura at No. 2, and Capt. William S. Everett at back. The 122d trio is to be made up of Lieuts. Cliff Harrison, Art Zimmerman, and Carl Johnson. Lieut. Zimmerman is reported to have recovered from the spill he took in a collision with Volney Bayley of Detroit last Thursday during the western elimination tournament.

By winning Saturday night, the 124th Field Artillery threesome will go into a tie for second with the Detroit Gold Hats. The senior division is now led by Oak Brook, which can win the title by defeating the Chicago Ramblers.

As the senior division race now stands, there is a mathematical possibility of a five-way tie for first among the 124th Field Artillery, Ramblers, Oak Brook, Chicago Black Horse Troop, and Detroit.

MRS. PAGE LEADS MID-SOUTH GOLF BY FOUR STROKES

Southern Pines, N. C., April 5.—(AP)—Mrs. Estelle Lawson Page gained a four stroke margin over her nearest competitors in today's 18 hole round of the annual 36 hole midsouth medal play tournament for women. The second 18 holes will be played tomorrow. The Chapel Hill golfer clipped five strokes off women's par with a 39—39—78.

In second place were Virginia Guilfoil, Syracuse, N. Y., collegian, and Mrs. Karl Scheidt of Philadelphia, each of whom had 41—41—82. Leaders included Aileen Hoover, Thomasville, N. C., 42—42—84; Mrs. T. E. Weiderseim, Philadelphia, 46—41—87, and Lydia Sherer, Chicago, 89.

LAKE SHORE SWIM TEAM OFF TODAY FOR A. A. U. MEET

Defends Men's Title in Yale Pool.

Lake Shore Athletic club swimmers will leave today at 2 o'clock on a United Airlines plane for New Haven, Conn., where they will defend their 1936 team title in the senior National A. A. U. meet to be held at Yale university on Thursday, Friday, and Saturday.

Participating in the sendoff at the Municipal airport will be the entire girls' squad of the Lake Shore A. C., who are finishing training preparations for the senior womens national A. A. U. meet in Chicago next week.

Kiefer in Party.

The girls will wish good luck to Adolph Kiefer, Olympic backstroke champion; Gus Horscke, breast stroke star; Jay Brown, crack free styler, and Coach Stanley Brauninger. Al Greene, ranking United States diving star, already is in the east.

One of the most intense competitions ever held in feminine swimming is anticipated next week when the women swimming stars of the nation invade the Lake Shore Athletic club pool for the women's senior National A. A. U. meet on April 14, 15, 16, and 17. The Lake Shore team will defend the title it captured last year.

Winding up Training.

Among the Chicago feminine swimming stars who are winding up training for the four day meet are Marion Mansfield and Arlite Smith, low and high board divers; Marjorie Smith, one of the country's ranking backstrokers; Crystal Diete, runner-up to Katherine Rawls in the 1936 breaststroke finals; and the free style and relay contestants, Jane Stickrod, Muriel Berndt and Betty Betz.

WOLVERINES ON WAY.

Ann Arbor, Mich., April 5.—[Special.]—Hoping to be the first college team to ever win the National A. A. U. swimming championship, Michigan's N. C. A. A. and Big Ten title holders left today for New Haven where the A. A. U. meet will be held Thursday, Friday, and Saturday.

Coach Matt Mann, who has led the Wolverines to eight national collegiate titles in 11 years, expects a three team fight for the title between the Lake Shore A. C. of Chicago, the New York A. C. and Michigan. Yale and Ohio State also rank as strong contenders.

In December the Wolverines scored a decisive victory over the New York A. C. team in a dual meet. It was the first home pool defeat suffered by the New Yorkers in 33 years.

Peden and Audy Win in Louisville Six Day Race

Louisville, Ky., April 5.—(AP)—Bill [Torchy] Peden and Jules Audy of Canada won the six day bicycle race here tonight, beating Jackie Sheehan and Henry O'Brien by one lap in the last 15 minutes.

College Baseball

YESTERDAY'S RESULTS.

Northwestern, 3; Louisiana State, 1.
Bradley, 12; Chicago, 8.
Princeton, 20; Panzer, 7.

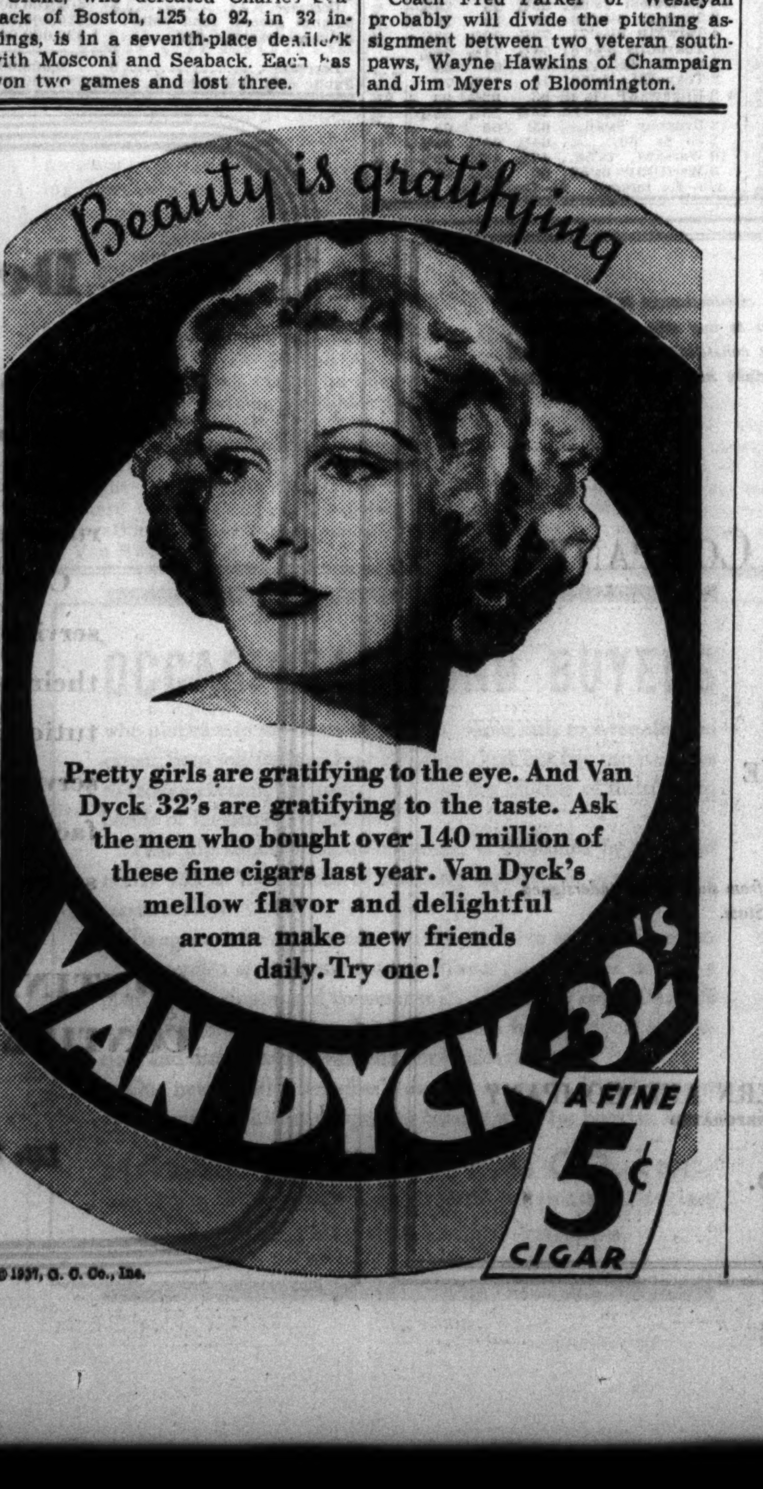

ON THE SET AT HOLLYWOOD

The Maple City Four Relax With Meister Bräu between scenes of "GET ALONG LITTLE DOGIES" (a Republic picture)

Try a Bottled Beer made like Draft Beer

Charged with natural draft beer carbonation created in the beer itself. . . . Bottled or canned utterly without artificial gas.

THOUSANDS today long for beer made the old-time way. Near-beer days brought a wave of substitutes. Slow, careful methods of old gave place to hurried brews.

We make that old-time beer and have for 46 years. The Brewmaster who makes it now has been with us since 1906. We use no sugars or syrups in brewing. That would save us time and money but would give the beer a sweetish taste. We won't use ordinary malt and hops. We pay a premium for the finest—for low-grade ingredients make a beer bitter.

When the brew is finished, we bottle or can it entirely without artificial gas. The life, the foam and sparkle of MEISTER BRÄU are due to natural draft beer carbonation, created in the beer itself.

You'll recognize the best of old in MEISTER BRÄU. A beer full-bodied, lively—yet not "gassy" or heady. Order MEISTER BRÄU in cans or bottles. You'll be thankful for a bottled or canned beer made like draft beer.

PETER HAND BREWERY COMPANY, Chicago, Ill.

In regular or steinie bottle, in cans marked KEGLINED, in ½ gallons, in ¼ gallon "Hospitality Size," or on draft

Meister Bräu THE BEER

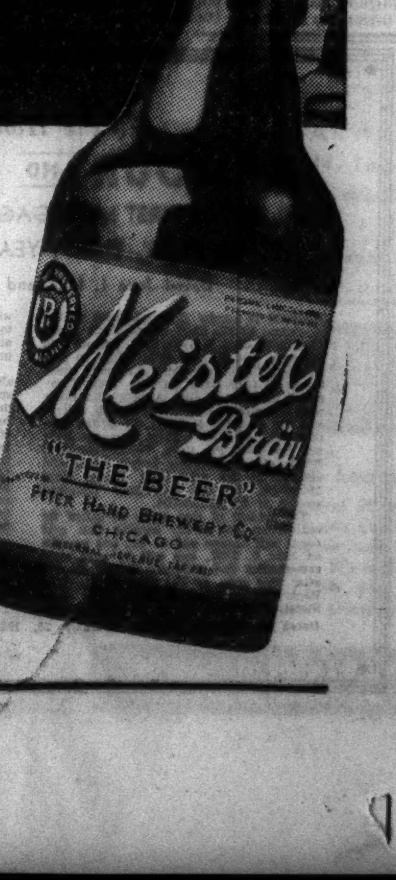

AT YOUR NEIGHBORHOOD STORE OR TAVERN, OR 'PHONE LINCOLN 4906

MEMBER BANKS SELL BIG BLOCKS OF U. S. BONDS

Chicago Flight of Funds Biggest Reason.

Member banks of the federal reserve system sold 300 million dollars of direct government obligations and 6 millions of fully guaranteed federal loans in the week ended March 31, banking statistics disclosed yesterday.

The sharp decline in holdings was not truly indicative of the trend, however, as 201 millions of the loss occurred in Chicago, where a flight of capital normally occurs on April 1 to escape assessment of personalty taxes.

The federal reserve board's weekly condition statement issued yesterday showed the banks' holdings of governments have fallen 528 million dollars in the last three weeks. On March 31, the total stood at $8,396,000,000, or $247,000,000 under the total held a year earlier.

New York Banks Also Sell.

In addition to Chicago's liquidation of 201 millions New York banks sold 55 millions and banks in the other 99 cities covered in the report sold the balance.

The steady rise in loans to business and industry continued, the total climbing 39 million dollars during the week to $4,362,000,000, or $867,000,000 over the same week of 1936.

Real estate loans rose 6 millions to $1,157,000,000 while loans to banks declined 11 millions to $81,000,000.

Reserves with federal reserve banks increased 61 millions and balances with domestic banks fell 77 millions. Demand deposits decreased 210 millions to $15,126,000,000.

Condition Compared.

Comparisons of principal assets and liabilities of reporting member banks of the Federal Reserve System in 101 cities of the United States, last three ciphers omitted, follow:

	Mar. 31, 1937.	Mar. 24, 1937.	Apr. 1, 1936.
ASSETS—			
Loans and investments—total	$22,273	$22,560	$21,621
Loans to brokers and dealers:			
In New York City	1,064	1,088	990
Outside N. Y. City	241	243	220
Loans on securities to others [except banks]	2,051	2,036	2,103
Acceptances and coml. paper bought	410	414	352
Loans on real estate	1,157	1,151	1,144
Loans to banks	81	92	88
Other loans	4,362	4,323	3,495
U. S. Government direct obligations	8,396	8,696	8,643
Obligations fully guar'd by U. S. Gov't	1,199	1,205	1,265
Other securities	3,312	3,312	3,321
Reserve with F. R. banks	5,173	5,112	3,866
Cash in vault	346	362	356
Balances with domestic banks	1,886	1,963	2,198
Other assets—net	1,350	1,338	1,353
LIABILITIES—			
Demand deposits—adjusted	15,126	15,336	13,578
Time deposits	5,144	5,129	4,909
U. S. Gov't deposits	353	355	774
Inter-bank deposits:			
Domestic banks	5,462	5,586	5,430
Foreign banks	453	437	374
Borrowings	6	4	22
Other liabilities	903	908	789
Capital account	3,581	3,580	3,518

Ford Uses Most Electric Power in History Last Year

Detroit, Mich., April 5.—[Special.]—Electric power consumption by the Ford Motor company in the Detroit area during 1936 amounted to 724,567,451 kilowatt hours, a new high record for the company, the concern announced today. The previous record established in 1929 was exceeded by more than 22,000,000 kilowatt hours. Bulk of the company's power was produced by the Ford power plants.

PRODUCE MARKETS

Fresh eggs, steady; receipts, 35,339 cases. Butter, steady to ¼c a lb lower; receipts, 9,908 tubs. Live hens, steady to ½c a lb lower; geese, steady to 1c a lb lower; receipts, 5 cars and 15 trucks. Potatoes, steady; receipts, 111 cars; on team track, 202 cars.

WHOLESALE CREAMERY BUTTER PRICES.

	Chicago Whole milk.	Chicago Centralized.	New York.	Boston.	Philadelphia
93 score	32¾	....	34¼	....	34¼
92 score	32	....	33¼	33¾	33¾
91 score	31¾	....	33	33½	33¼
90 score	31½	32	32½	33¼	33
89 score	31	....	32¼	32½	....
88 score	......	....	32	32	....
87 score	......	....	31¾	....	....

WHOLESALE CHEESE PRICES.

	Chicago.	Boston.	New York.	Philadel.
Twins	16 -16¼	17 -17½	....	....
S.Dais	16½-16¾	17½-18	17½	17½
Y. Am	....	17½-18	17⅜	....
Lghns	16½-16¾	....	....	17½

U. S. GOVERNMENT GRADED EGGS.

The local office of the United States department of agriculture reports the following prices, in case lots, per dozen, paid by retailers, hotels, restaurants, and institutions:

U. S. extras [large], white, loose...31 cents
Do cartons ....30 cents

LIVE POULTRY—WHOLESALE.

Broilers	26@26½c	Old roosters	12@13c
Fryers	26@26½c	Turkeys	15@20c
Hens	14½@19½c	Ducks	14@22½c
Geese	12@14c	Capons	25@26c
Legh. hens	10@16½c		

EGGS.

Extra firsts, cars	23¾c
Less than cars	23¼c
Fresh firsts, cars	23c
Less than cars	22½c
Current receipts	22c
Dirties	21c
Checks	20c
Storage packed extras	24½c
Do firsts	24¼c

POTATOES.

Idaho, 100 lbs	$2.40@2.75
Wisconsin, 100 lbs	1.90@2.20
Florida, new, bu	2.10@2.15
Texas, new, bu	2.05@2.20

COUNTRY DRESSED VEAL.

50@60 lbs	8@8½c	90@100 lbs	11@12c
70@80 lbs	9@10c	100@120 lbs	13c

To the Holders of

ARMOUR AND COMPANY

REAL ESTATE FIRST MORTGAGE FOUR AND ONE-HALF PER CENT, THIRTY-YEAR GOLD BONDS,

Dated June 1, 1909, and Due June 1, 1939:

NOTICE is hereby given pursuant to the provisions of the Real Estate First Mortgage dated June 1, 1909, from Armour and Company, an Illinois corporation, to The Farmers Loan and Trust Company (now known as City Bank Farmers Trust Company), as trustee, that Armour and Company has elected and determined to redeem and pay on June 1, 1937, all of the outstanding Real Estate First Mortgage Four and One-Half Per Cent, Thirty-year Gold Bonds of the Company issued under and secured by its said Real Estate First Mortgage, of the aggregate principal amount of $27,813,000.00.

The holders of said bonds so called for redemption are hereby notified that said bonds will become and be due and payable on June 1, 1937, and will be paid upon presentation and surrender thereof on and after said date, at the office of the City Bank Farmers Trust Company, 22 William Street, New York, N. Y., at par, together with the unpaid interest accrued thereon to June 1, 1937, and a premium of two and one-half per cent (2½%) on such principal amount.

Coupon bonds should be accompanied by all coupons maturing after June 1, 1937, upon the presentation and surrender whereof the aforesaid principal and premium will be paid. The June 1, 1937, coupons attached to any bonds should be detached and presented in the usual manner, whereupon the aforesaid unpaid interest accrued to June 1, 1937, will be paid. Coupon bonds registered as to principal as well as registered bonds without coupons should be accompanied by duly executed assignments or transfer powers in blank.

Interest on said bonds so to be redeemed will cease to accrue from and after June 1, 1937.

ARMOUR and COMPANY
By L. E. McCAULEY, Treasurer

Dated at Chicago, Illinois, February 26, 1937.

NEW YORK BOND TRANSACTIONS

BOND AVERAGES

[Compiled by the Associated Press.]

	20 rails.	10 indus.	10 util.	10 fgn.
Net change	.....	—.1	......	......
Monday	93.8	*102.8	99.9	71.3
Previous day	93.8	102.9	99.9	71.3
Month ago	96.8	103.9	101.2	72.9
Year ago	92.7	102.6	101.8	69.5
1937 high	99.0	104.4	102.8	74.7
1937 low	93.8	*102.8	99.8	71.3
1936 high	98.2	104.4	103.1	73.0
1936 low	86.9	101.8	99.3	67.6
1932 low	45.8	40.0	64.6	42.2
1928 high	101.1	98.9	102.9	100.5

10 LOW YIELD BONDS.

Monday	108.8	Prev. day	108.6
Month ago	110.8	Year ago	111.6
1937 high	113.7	1937 low	108.6
1936 high	113.5	1936 low	110.2
1928 high	104.4	1932 low	86.8

* New 1937 low.

Monday, April 5, 1937.

Sales today, par value....$13,763,000 Total sales 1937 to date..$1,197,787,000
Year ago.........11,140,000 Total sales 1936 to date..1,181,117,000

UNITED STATES GOVERNMENT LOANS.

Sales in thous. — Issue — High. Low. Close. — Net chge. — Bid. Asked. Yield. — Close yr. ago.

UNITED STATES TREASURY NOTES.

[Quoted by C. F. Childs & Co.]

[Fractional parts of quotations are in thirty-seconds of one point.]

Millions outstanding. — Series and maturity — Bid. Asked. Yield.

DOMESTIC.

Sales, thous.		High.	Low.	Close.	Net chge.
6	Alleghany 5s '44	97	96	96¼—	¼
15	do 5s '49	90	89	89 —	1
3	do 5s '50	86	86	86 +	1
20	do 5s '50 st.	65	64¼	64¼—	¾
1	All Strs 4½s '50	99⅛	99⅛	99⅛+	⅛
3	do 4½s '51	98½	98	98 —	⅝
14	Am&FP 5s 2030	77⅝	77⅛	77⅛—	½
7	Am Ice 5s '53	93¼	92½	92½—	½
11	AmIGCh 5½s '49	106	106	106 —	⅜
16	Am Int 5½s '49	105¼	104⅛	105¼+	½
16	AmT&T 5½s '43	113	112½	112¾—	¼
1	CCCStL 5s '63D	103	103	103	....
18	do 4½s '77	93⅝	93¼	93⅜+	⅝
1	do 6s '41C	103½	103½	103½	....
2	Cl El Ill 3¾s'65	106⅝	106⅝	106⅝+	⅛
10	Cl U Tm 5s'73	105⅞	105¾	105⅞—	⅛
45	do 4½s '77C	102	101¼	101¼	....
3	Col F&I 5s '43	107	107	107 —	½
3	Col&So 4½s '80	69¼	69	69	....
2	ColG 5s '52 Ap	103⅛	102⅝	102⅝+	⅛
11	do 5s '52 May	102⅞	102½	102⅞+	½
26	do 5s '61	101⅛	101	101 +	¾
27	CR P&L 4s '65	104	103⅞	104 +	¾
5	Com Crd 3¼s '51	95⅝	95¼	95⅝+	⅞
1	Com I Tr 3½s'51	101	101	101 +	¾
3	Con R P 3¾s '61	102½	102½	102½+	½
19	Con C Del 5s'60	68½	67½	68½+	1½
15	Con Edis 3¼s'46	104	103⅞	104 +	⅛
5	do 3½s '56	101⅞	101⅞	101⅞+	⅜
77	Con Oil 3½s '51	103⅜	103	103 —	⅛
11	Cons Pw 3½s'70	100	99¾	99¾+	¼
1	do 3½s '65	101⅛	101⅛	101⅛—	⅜
21	Container 5s '43	102¼	102	102 —	½
7	Crane Co 3½s '51	98	97½	97¾—	¼
15	Crown Ck 4s'50	105	105	105	....
1	Crown W 6s '51	104½	104½	104½—	¼
2	Cuba N R 5½s'42	54⅞	54½	54½—	¼
1	Cuba R R 5s'52	57½	57½	57½+	½
2	Del&Hud 5½s '37	106.3	106.3	106.3—	1-32

[Decimals represent 32ds.]

Sales, thous.		High.	Low.	Close.	Net chge.
34	do rfg 4s '43	91	90½	90⅞	....
4	DG&E 4s '51	106⅜	106⅜	106⅜—	⅛
2	DRGW 5s '55 asd	18	17½	17½—	⅛
5	do 5s '78	27⅜	27	27⅜+	⅜
2	DM&FD 4s '35 ct	8⅜	8⅜	8⅜—	½
7	Det Ed 4½s '61	112⅝	112½	112¼	....
5	do 4s '65	107	106⅞	107 +	¼
5	do 3½s '66	102⅛	102⅛	102⅛+	1⅛
2	Dul SS&A 5s'37	61	60½	60½—	½
12	Duq Lt 3½s '65	103½	103¼	103¼+	½
2	ETV&G cn 5s'56	115⅝	115⅝	115⅝	....
2	ElAutoL 4s '52	110	110	110 +	1
2	ElPaNGas4½s'51	101⅜	101⅜	101⅜+	½
48	Erie rfg 5s '67	83½	82½	82⅞+	1¼
37	do rfg 5s '75	82⅞	82⅛	82⅛+	⅞
13	do gen ln 4s '96	83½	83½	83½—	1
1	Erie&Jer 6s '55	116	116	116 +	1
41	Fairb Mor 4s'56	102¼	101⅜	102 +	¼
1	FedLt&T 5s '42	103¼	103¼	103¼	....
14	FlaECoast 5s '74	17	17	17	....
1	FondJ&G4½s'52fld	9½	9½	9½+	½
18	GenMotAc 3s'46	100⅝	100¼	100¼+	⅝
16	do 3¼s '51	100⅛	100	100⅛+	⅛
1	GenStlCast5½s'49	91⅞	91⅞	91⅞+	⅛
13	Goodrich 4¼s '56	98¼	98⅛	98⅛+	⅜

Sales, thous.		High.	Low.	Close.	Net chge.
7	NJP&L 4½s '60	105¼	105	105 —	½
5	N O PubS 5s'52A	98	97¾	98 +	¼
8	do 5s '55B	96½	96	96 —	1
2	NOrl Term 4s'53	94	94	94	....
14	NOTex&M 5½s'54	61⅞	60⅞	61½+	½
1	do 5½s '54 ct	57	57	57 +	2
4	do 5s '35A	50	49⅞	50	....
14	do 5s '54B	58½	57½	58½+	1½
12	do 5s '56C	58	57½	58 —	2
3	NY&Putnam4s'93	87¼	87¼	87¼+	½
104	N Y C cvt 6s'44	126½	124⅛	125¼+	1¼
55	do rfg 5s 2013	97⅝	97	97½+	⅝
13	do 4½s 2013A	90½	90	90 +	¼
26	do con 4s '98	97⅛	96½	96½+	¼
5	do 3⅜s '46	101⅝	101	101⅝+	⅜
19	NYC&HR4½s2013	90½	90	90 +	¼
20	do 3½s '97	98	97	97 +	⅛

Sales, thous.		High.	Low.	Close.	Net chge.
8	Skelly Oil 4s '51	99	98¼	99 +	½
2	SocVOil 3½s'50	102¼	102¼	102¼+	⅛
45	SoBT&T 5s '41	106⅝	106⅝	106⅝	....
14	SoCalGas 4½s'61	105⅜	105⅛	105⅜+	⅝
2	SoColPw 6s '47	105⅛	105⅛	105⅛+	¼
3	SouNGas 4½s '51	98⅜	98⅜	98⅜—	¼
28	Sou Pac 4½s '68	91	90½	90½—	⅝
21	do 4½s '81	90½	89¾	89¾+	½
15	do 4½s '69	90¼	89½	89½—	½
41	do rfg 4s '55	104½	104	104½+	⅝
14	do clt 4s '49	94⅝	93⅝	94⅝+	⅞
29	do 3⅜s '46	98	97⅝	98 +	½
10	do 4½s Ore '77	95½	94⅞	95	....
26	So Ry 6½s '56	104½	104	104¼—	¾
15	do gen 6s '56	101	100⅜	101 +	½
3	do cn 5s '94	107⅝	107¼	107⅝+	⅜
28	do gen 4s '56	81¼	80½	80½—	½
16	do 4s M&O '38	93½	93¼	93½+	½

FOREIGN BONDS.

Sales, thous.		High.	Low.	Close.	Net chge.
10	RumaniaIn 7s'59	35⅝	35¼	35⅜+	¾
2	SaoPauSt 8s'50	31⅝	31⅛	31⅛—	⅞
4	do 7s '40	92⅝	92½	92½	....
3	do 6s '68	27	26⅛	26⅛—	⅝
20	SerbsCtsSl 7s'62	29½	29	29½+	¾
2	SilesiaEl 6½s'46	19	19	19 +	¾
4	TaiwElP 5½s'71	73⅞	73¾	73⅞+	¾
5	TokyoCity 5½s'61	74⅞	74⅝	74⅞	....
1	do 5s '52	69	69	69	....
2	TokyoElLt 6s'53	78	77⅞	78	....
2	UjigawaEP 7s'45	93	92⅞	93 +	2⅞
3	UnStlW 6½s'47A	25¼	25¼	25¼+	⅝
2	Uruguay 8s'46	65	65	65 —	2
2	do 6s '60	64⅛	64⅛	64⅛+	⅛
10	WarsawC 7s'58	43⅜	43⅝	43⅜+	⅛
3	WestUEIP 6s'53	20	19⅞	20 +	1

xin—Ex interest. ct—Certificates.

This advertisement appears as a matter of record only and is under no circumstances to be construed as an offering of these shares for sale or as a solicitation of an offer to buy any of these shares. The offering is made only by the Prospectus; the Prospectus does not constitute an offering to sell the shares in any State to any person to whom it is unlawful to make such offer in such State.

126,000 SHARES

WESTERN AUTO SUPPLY COMPANY

COMMON STOCK

(Par Value $10. Per Share)

PRICE $28.75 PER SHARE

Copies of the Prospectus describing this Stock may be obtained only from such of the undersigned as are registered dealers in securities in this State.

CASSATT & CO.
INCORPORATED

A. G. BECKER & CO.
INCORPORATED

LAWRENCE STERN AND COMPANY
INCORPORATED

STERN BROTHERS & CO.
(INCORPORATED)

April 6, 1937.

INVESTORS' GUIDE

Tuesday, April 6, 1937.

[Copyright: 1937: By The Chicago Tribune.]

City Ice and Fuel Co.

Investors' Guide: Please give me information in regard to City Ice & Fuel Co.—E. W. S.

Answer: Largest manufacturer and distributor of ice in the United States, this company also sells coal and other fuel. It manufactures ice-making machinery and refrigeration and air conditioning equipment which use ice. Entering the beer business three years ago, the company now has breweries at Granite City, Ill., Miami, Cleveland, and New Orleans with combined capacity of 400,000 barrels annually.

Through its numerous subsidiaries, City Ice and Fuel operates 160 ice manufacturing plants, 60 coal yards, eight storage warehouses, and a refrigeration machinery plant. It has facilities for storing nearly a million tons of ice.

Operations extend to more than 75 cities in 24 states and Canada. These include Cleveland, Cincinnati, and a dozen other Ohio communities, Boston, New York City, Jersey City, Buffalo, Pittsburgh, seven Florida cities, Detroit, Chicago, St. Louis, Omaha, Tulsa, Ft. Worth, Toronto, and Windsor.

Weather conditions affect earnings. Competition from mechanical refrigeration has become an important factor in recent years and is being fought with promotional efforts by ice makers. Sale of ice for railroad refrigerator cars has been a stabilizing influence for this company, and beer has brought in added revenues.

The record, since peak sales of 130,622,000 and net income of $6,612,000 in 1930, follows:

	Sales.	Net income.	Inc. per com. shr.
1936	$29,043,000	$3,837,000	$2.20
1935	25,710,000	2,973,000	1.45
1934	26,472,000	4,126,000	2.45
1933	23,505,000	3,852,000	2.20
1932	23,755,000	4,026,000	2.35
1931	30,039,000	6,510,000	4.43

Current assets were $8,090,000, and current liabilities were $2,818,000 at the end of 1936. Total assets were reduced during the year by writing down valuations of land and buildings from $51,628,000 to $38,117,000. This was made possible by reduction in the stated value of the common stock, and resulted in reducing depreciation charges.

Capitalization consists of 198,429 shares of 6½ per cent $100 par preferred and 1,157,000 shares of no par common stock. Funded debt is $4,682,500.

Dividends on the common stock have been paid at varying rates for 25 years—$2 annually 1925 to 1927, $3 in 1928, 90 cents quarterly from Feb. 28, 1929, to May 21, 1932, and 50 cents quarterly since that time.

FEDERAL AGENCY BUYS 8 MILLION DOZEN OF EGGS

Washington, D. C., April 5.—(AP)—The Agricultural Adjustment administration announced today it bought 8,345,000 dozens of eggs [278,183 cases] at a cost of more than $2,000,000 through a surplus purchase program intended to prevent a decline in winter farm egg prices.

Officials said the sharp drop in the market early in January, which prompted the purchases, resulted from increased production attributed to mild weather. Purchases were made in twenty states. New York led with 285,864 cases, about two-thirds of the total. Other major purchases were: Illinois, 38,000 cases, and Pennsylvania, 9,012 cases.

The AAA said it had almost discontinued the surplus removal program in the last few week.

U. S. TREASURY

WASHINGTON, D. C., April 5.—The following is a statement of the condition of the United States treasury on April 2, 1937:

Income to date this year	$ 3,762,600,000
Income to date last year	3,117,800,000
Increase	$ 644,800,000
Army	273,100,000
Navy	363,200,000
Veterans' costs to date	490,500,000
Agricultural aid	316,100,000
Relief	72,900,000
Public works and work relief	2,253,800,000
Aid to home owners	204,800,000
Deficit this year	1,856,200,000
Deficit last year	2,258,600,000
Decrease	$ 402,400,000
Balance general fund today	1,810,400,000
Balance previous day	1,820,000,000
Decrease	$ 9,600,000
Public debt this date	34,782,700,000

CHICAGO STOCKS

Monday, April 5, 1937.

1937 High	Low	Yld. pct.	Bid.	Asked.	Stock and dividend	Sales.	High.	Low.	Close.
28½	25⅛	4.6	26¼	26½	Swift & Co [1.20]	600	26½	26¼	26¼
33⅜	30⅝	6.1	32¾	33	Swift Int [2]	550	33	32¾	32¾+
15¼	12	4.2	12	12¼	Thompson J R [.50]	200	12	12	12
4	2⅝	...	3¾	3⅞	Utah Radio	2,550	3⅞	3⅝	3⅞+
2	1¼	...	1¼	1⅜	Util & Ind	300	1¼	1¼	1¼
5	3	...	3	3¼	Wahl Co	150	3¼	3	3¼—
49½	29	6.5	30½	31	Walgreen [2]	600	31	30⅝	31 +
12¼	8½	...	8⅝	9¼	Will Oil-O-Mat	50	8¾	8¾	8¾+
12	8	...	9¾	10¼	Wisc Bankshrs	50	9⅞	9⅞	9⅞
15¼	12	8.3	11¼	12	Woodall Indust [1]	50	12	12	12
40¼	32¾	2.9	33	34	Zenith Radio [1g]	400	34¼	34	34

*Ex dividend. a—Also extra or extras. g—Declared or paid so far this year. k—Accumulated dividend paid or declared this year.

MONEY AND EXCHANGE

NEW YORK, April 5.—(AP)—Call money steady; 1% all day; prime commercial paper 1%; time loans steady; 60 days@6 mos. 1¼% offered; bankers acceptances unchanged: 30 days ½@7/16; 60 days ⅝@9/16; 90 days ⅝@9/16; 4 mos. ¾@⅝; 5-6 mos. ⅞@¾; rediscount rate, N. Y. Reserve Bank, 1½%. Bar silver strong, 1⅝ higher than Friday April 2 at 46⅝c per oz.

FOREIGN MONEY MARKETS.

LONDON, April 5.—(AP)—Money ½%. Discount rates; short bills 9/16; 3 month bills, 9/16@⅝. Bar silver firm, ⅝ higher at 21⅜d. [Sterling price equivalent to 47.16 cents.] Bar gold declined 1 penny at 141s 11d. [Sterling price equivalent to $34.77.]

PARIS, April 5.—(AP)—3% rentes 70 francs 35 centimes; 4½% rentes 74.00. Exchange on London 106f 35c. The dollar was quoted at 21f 69½c.

[Quotations are in American cents.]

	Apr. 5.	Apr. 4.	Wk. ago.	Yr. ago.
London	490.75	490.00	488.62½	495.50
Paris	4.61½	4.60¾	4.59½	6.59⅛
Italy	5.26¼	5.26¼	5.26¼	7.92
Belgium	16.86	16.85	16.84	16.92
Switz'd	22.83½	22.80	22.78½	32.60
Holland	54.76	54.76	54.75	67.91
Denmark	21.92	21.88	21.82	22.13
Sweden	25.31	25.27	25.19½	25.56
Norway	24.66½	24.62	24.55	24.90
Spain	....	....	....	13.66
Germany	40.23	40.22½	40.22½	40.28
†Do	23.75	23.75	23.75	......
‡Do	20.00	20.00	20.00	......
Austria	*18.73	*18.73	*18.73	18.80
Poland	18.98	18.98	18.98	18.90
Greece	.90	.90	.90	.95
Rumania	.75	.75	.75	.76
Jugo-Sl.	2.34	2.34	2.34	2.31
Czechosl.	3.49	3.49	3.49	4.14
Finland	2.16½	2.16½	2.15⅛	2.20
Canada	100.12⅛	100.10	100.14	99.59⅜
Argentine	*32.70	*32.67	*32.56	27.60
Brazil	*8.80¼	*8.80¼	*8.80¼	8.59
Hongkong	30.55	30.46	30.42	32.85
Shanghai	29.90	29.90	29.85	30.1[illegible]
Japan	28.57	28.54	28.51	28.9[illegible]
India	37.06	37.02	36.91	37.5[illegible]
Chile	5.30	5.30	5.30	5.2[illegible]
Sing'pore	57.60	57.55	57.40	58.2[illegible]
Hungary	19.80	19.80	19.75	29.6[illegible]
Mexico	27.80	27.80	27.80	27.8[illegible]

*Nominal. †Registered travel. ‡Registered commercial.

RAW SILK.

NEW YORK, April 5.—(AP)—SILK—Raw futures closed firm 3 to 4 cents higher; sales, 1,930 bales. May, $2.01½ per [illegible] July, $2.01@2.01½; October, $1.97 [illegible] Open market quotations [sixty day basis] Shanghai steam filature 78 per cent se[illegible] plane 20-22s, $1.87; Canton double ex[illegible] "A" 14-16s, $1.55; Japanese special cr[illegible] double extra 81 per cent seriplane 13-1[illegible] $2.05½.

COMMODITIES
STOCKS BONDS

HARRIS, UPHAM & CO.

New York, Chicago, London, Kansas City, Milwaukee, Indianapolis, Minneapolis, St. Paul, Denver, Omaha, Tulsa, Charleston

MEMBERS:
New York Stock Exchange
New York Curb Exchange
New York Cotton Exchange
Chicago Board of Trade
Chicago Stock Exchange
Winnipeg Grain Exchange

135 S. La Salle St., Randolph 856[illegible]

Debt – and Taxes

Serious losses frequently occur in the settlement of estates . . . Debts may require a wasteful liquidation . . . And taxes may be ruinous to heirs.

Continental maintains a special advisory service to aid Continental clients protect their estates . . . This strong Chicago institution built by years of many distinguished services, offers a full range of life insurance facilities . . . and is backed by ample resources and a notably competent directorate.

CONTINENTAL CASUALTY COMPANY
CONTINENTAL ASSURANCE COMPANY

A Chicago Institution

Life Insurance • Casualty • Surety Bonds

U. S. PLANS BIG NEW BORROWING TO MEET NEEDS

Tax Revenues Fall Below Estimates.

BY ARTHUR SEARS HENNING.
[Chicago Tribune Press Service.]

Washington, D. C., April 5.—With the federal reserve system bolstering up the government bond market, Secretary of the Treasury Morgenthau admitted that it will be necessary for the government to embark on a new program of large scale borrowing.

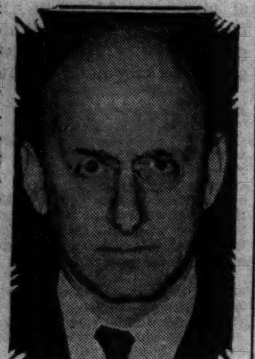

Henry Morgenthau Jr.
[Acme Photo.]

The treasury, he said, would be compelled to borrow new money before July 1. It had been estimated that tax receipts would be sufficient to make further borrowing during the current fiscal year unnecessary. The revenue from the taxes on 1936 income up to date, however, is 140 millions below the estimates.

Awaits Budget Message.

Morgenthau said no decision on the amount and details of the borrowings would be reached pending transmission of Mr. Roosevelt's forthcoming supplementary budget message, which will set forth the fiscal situation.

The treasury secretary was concerned not so much by the failure of tax revenue to come up to expectations as by the impounding of 100 million dollars of railroad taxes pending litigation over the railroad pension act. He said the new rail pension agreement between the carriers and their employes is "very nice, but it takes 100 millions out of the treasury's hide, and we can't afford to have that at this time."

Recognizing that the program of purchasing government securities to steady the government bond market is only a palliative, Chairman Marriner S. Eccles of the reserve board and other fiscal officers are now looking to the President for the more fundamental action necessary to avert a disastrous inflation. This fundamental action is the "prompt balancing" of the budget that Eccles pronounced imperative.

President Studies Budget.

Mr. Roosevelt is now canvassing budget balancing possibilities in preparation of the message he will send to congress ten days hence revising his budget for the 1938 fiscal year in the light of the latest estimate of prospective relief expenditures.

When he transmitted his budget in January the President said that if the 1938 cost of relief could be held down to 1½ billion dollars the increased revenue from taxes would make it possible to balance the budget within the next two years. Now it appears that there are several things wrong with this picture.

In the first place it looks as if it would require heroic action on the part of the President to hold relief costs down to 1½ billions. The conference of mayors is demanding more than 2 billions.

Tax Revenues Below Estimates.

Then, the prospective tax revenue for 1938 is short of the estimates several hundred millions. While revenue has increased 500 millions government expenditures have increased 500 millions. There is no diminution of the deficit in sight at the present rate of income and outgo.

Interest centers in whether the President in his forthcoming message will propose retrenchment or increased taxes or both. Democratic leaders in congress have shied at Eccles' suggestion of boosting income and profits taxes, and asserted that retrenchment must be tried first as a means of balancing the budget.

On every side it is conceded that the item of relief cost is unjustifiably high. New Dealers, like Eccles, are beginning to admit that the relief rolls are swollen with unnumbered persons who prefer the government wage to jobs in private enterprise. They are wondering whether Mr. Roosevelt will be sufficiently courageous and determined to jar these pensioners loose from the public pay roll.

Explain Bond Buying Plan.

Reserve board officials explained today that by purchasing government securities in the open market the reserve system will take bonds out of the commercial banks, thereby increasing the reserve deposits of these banks with the system. The

[Continued on page 28, column 4.]

Inflation Again Chief Topic of Money Market

BY HOWARD WOOD.

Inflation again became the chief topic of interest in the financial community yesterday following the federal reserve board's Sunday night announcement that the vast resources of the federal reserve system would be rushed immediately to the support of weakening government bond prices.

Despite assurances by reserve board officials in Washington, D. C., that the latest move was part of the program outlined by the board and the treasury department for arranging an "orderly" market, the announcement that the twelve federal reserve banks would resume purchases of government bonds in the open market was immediately recognized by financial experts as a definitly inflationary development.

Sales Swell Cash Reserves.

When the reserve banks buy government bonds and commercial member banks sell them the cash resources of the member banks are swollen. More important, there is an increase in the idle "excess" reserves of these commercial member banks. Strangely enough, it is these same "excess" reserves which Chairman Marriner S. Eccles and other members of the federal reserve board have been trying to reduce because of their fears that these idle funds might easily generate an abortive speculative boom.

Thus the federal reserve board in its Sunday night announcement is completely reversing its former position. Rather, it is attempting to go in two opposite directions at the

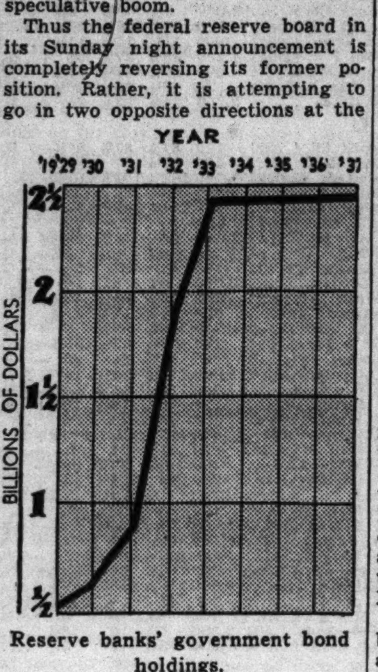

Reserve banks' government bond holdings.

same time, because while it is attempting to reduce idle bank funds by increasing the percentage of their deposits which commercial member banks are required to deposit with the federal reserve banks as "legal" reserves it is now setting up the machinery for increasing these same idle member bank resources by or-

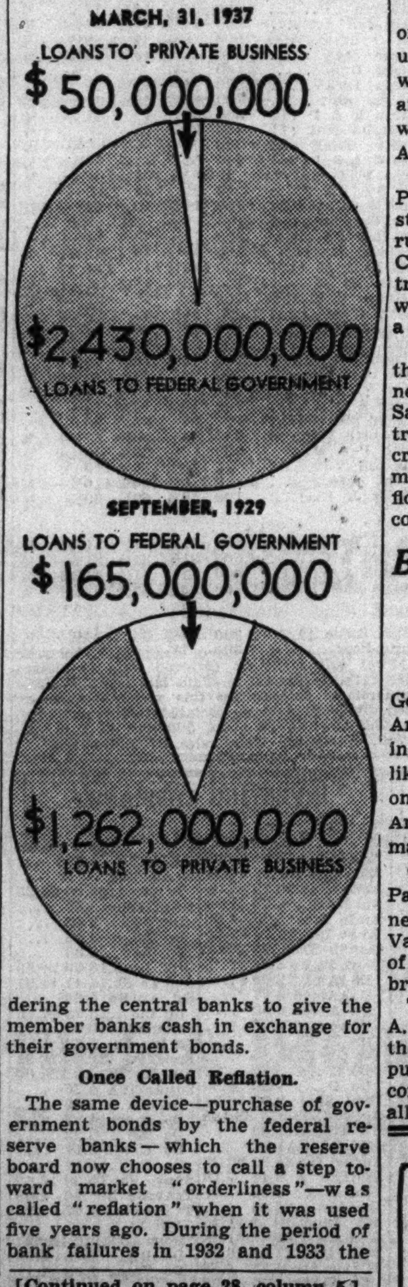

dering the central banks to give the member banks cash in exchange for their government bonds.

Once Called Reflation.

The same device—purchase of government bonds by the federal reserve banks—which the reserve board now chooses to call a step toward market "orderliness"—was called "reflation" when it was used five years ago. During the period of bank failures in 1932 and 1933 the

[Continued on page 28, column 5.]

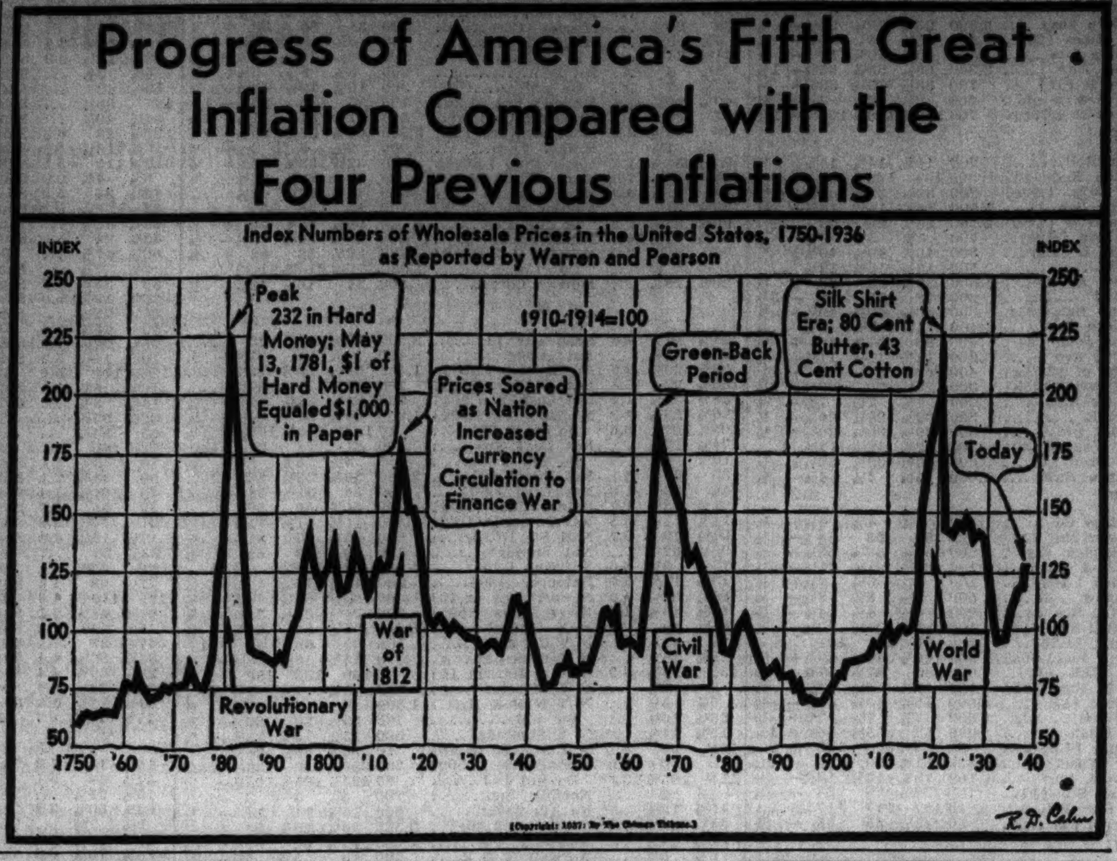

SILVER PRICES SOAR IN NEW YORK, LONDON; HIGHEST SINCE NOV. 10

Bar silver of foreign origin soared 1⅜ cents to 46⅝ cents a fine ounce in New York yesterday, the highest price since Nov. 10, 1936. Foreign currencies were also strong in New York, most of the leading currencies reaching new highs for the year.

The new silver prices was set by Handy & Harman, silver brokers, after a similar sharp boost in London. The advance was attributed by trade circles to buying in the Indian bazaars and speculative purchasing in the London market. There was no immediate explanation for the Indian demand as brokers said no shortage had been reported.

On the Montreal silver exchange, futures for the metal rose from 0.62 to 1.3 cents an ounce.

The British pound sterling advanced ¾ cent to close at $4.90¾, Belgian belgas improved 0.01 of a cent; French francs, 0.00¾ of a cent, and Swiss francs, 0.03½ of a cent under unusually heavy demand. Dutch guilders were unchanged.

The New York Federal Reserve bank reported that gold engagements abroad for shipment to this country included $991,000 from England and $56,000 from India.

COMMERCIAL AIR MAIL BEGUN 11 YEARS AGO TODAY

Today is the eleventh anniversary of the first commercial air mail flight under private operation. That flight was made by L. D. Cuddeback, now an official of the Varney Air Lines, which later became a part of United Air Lines.

The flight was 433 miles, from Pasco, Wash., to Elko, Nev., with a stop at Boise, Ida. It was the forerunner of the Portland-Salt Lake City run. The single engine plane traveled at 90 miles an hour and weighed less than a single motor of a modern airliner.

No special observance will mark the anniversary, although the pioneer ship has been on exhibit in San Francisco. It is in sharp contrast with the modern liner, which cruises at more than three miles a minute. United Air Lines now has flown 110 million miles, and its fleet consists of 55 big airliners.

BALL TO RETAIN VAN SWERINGEN RAIL CONTROL

Muncie, Ind., April 5.—[Special.]—George A. Ball, head of the Mid-America corporation, today said nothing has been done and nothing is likely to be done in the near future on disposition of his holdings of Mid-America. He said offers have been made but none has been acceptable.

Concerning the suit brought by J. Paul Thompson, receiver for the partnership estate of O. P. and M. J. Van Sweringen, Ball stated he knew of no right now existing on which to bring such a suit.

Thompson notified Ball and George A. Tomlinson he will sue to exercise the right of taking up the option to purchase control of Mid-America corporation, top holding company of all Van Sweringen activities.

Federal Bonds Rise on Move to Aid Market

New York, April 5.—(AP)—United States government bonds rallied sharply today from last week's lows on announcement of the federal reserve board open market committee that it would support the federals to maintain "orderly conditions." Before the close some of the buoyancy disappeared as a result of thinning of bids on the advance. At the top of the sweeping rise gains ranged from ⅛ to more than a full point.

At the close the list showed a long list of advances ranging from 2/32ds to 19/32ds point. A few treasuries finished 1/32d to 12/32ds lower.

Study Morgenthau's Statement.

The investment market manifested keen interest in Secretary Morgenthau's announcement in Washington after the close that the treasury will borrow new cash before the fiscal year ends on July 1. Immediate comment was withheld by government bond dealers pending a more thorough study of the secretary's statement.

Corporate bonds were also heartened by the reserve board's announcement of proposed support. For the last few weeks the whole market had been subject to unsettlement from the insistent selling in federals. Top grade corporate bonds were responsive not alone to the promise of more stable conditions in the federal market, but also to the reserve board's notice of intention to adhere to its broad policy of low rates for long term funds.

Industrials Rise.

A number of low yield industrial issues moved up major fractions to more than a point, attaining levels well above recent lows. Convertible issues and the general run of junior liens moved divergently, but the close showed numerous gains.

Up fractions to around 2 points were Santa Fe 4s at 109½, Bethlehem Steel at 94¾, Erie 5s at 82⅛, Youngstown Sheet and Tube 3½s at 148½, Studebaker 6s at 138, Pacific Telephone and Telegraph 3¼s at 100⅛, New York Central 5s at 97½, Hudson Coal first 5s at 50.

Transactions amounted to $13,763,000, par value, against $18,775,000 last Friday.

Important movements in the foreign divisions were mostly on the up side, with Italian and Cuban loans and Abitibi Power and Paper 5s in the lead.

ChicagoLandBank to Make Payment of 2.5 Per Cent

John B. Gallagher, receiver for the Chicago Joint Stock Land bank, announced yesterday a payment of 2½ per cent will be made to registered holders of receiver's certificates of record April 19. The disbursement is being distributed out of proceeds derived from liquidation of pledged assets of the bank, Gallagher said.

Fansteel Quarter Sales 53.5 Pct. Above Last Year

Fansteel corporation yesterday reported sales for the first three months of 1937 of $314,998, against $205,745 in 1936, an increase of 53.5 per cent. The company was completely protected by strike insurance against the 12 day strike during the quarter.

SHOE STORE CHAINS BOOST PRICES, DUE TO RISE IN LETHER, LABOR

New York, April 5.—(AP)—A general rise in retail shoe prices loomed today as leading chain store operators announced plans for boosts to offset increased lether and labor costs.

The Melville Shoe corporation, operating stores in about forty states, gave notice its lines would be advanced on April 12, and said it would disclose the amount of advance later. The G. R. Kinney company, which operates factories in conjunction with its distributing activities, announced it was revising its prices upward, and that white summer shoes would be approximately 12 to 15 per cent higher than a year ago.

Shoe and lether trade circles have recently heard forecasts of a general rise in retail prices coincident with the recent climb in hide and lether prices, and increased factory wages.

Dealers have estimated that spring and summer lines will range from 15 to 50 cents a pair higher than a year ago, and some quarters of the trade have contended markups of $1 to $2 a pair may be necessary on fall goods, due to shortages of hides and rising manufacturing costs.

RATE OF STEEL OUTPUT FALLS BELOW 90 PCT.

Steel ingot production this week is estimated at 89.9 per cent of capacity, a decrease of 0.8 point from the rate of 90.7 last week, the American Iron and Steel institute estimated yesterday. This is the first decline since the current upward trend began.

A month ago the rate was 87.3 per cent. In the corresponding week a year ago the rate was 64.5 per cent, an increase of 2.5 points over the preceding week last year.

Production in the Chicago district this week is scheduled at 82.2 per cent of rated capacity, an increase of half a point. Carnegie-Illinois Steel corporation, largest subsidiary of the United States Steel corporation, announced that its production in the Chicago area will be increased within the next two weeks. The company plans to blow in the No. 4 blast furnace at Gary about April 10. A week later it will start production in the No. 2 open hearth plant at the Gary works, which has not been in operation since October, 1930.

EARLY FREIGHT DATA INDICATE NEW 1937 PEAK

First reports on last week's freight movement indicated a possible new peak for 1937. With one exception, railroads reporting yesterday showed gains over the preceding week. Substantial increases over the corresponding week in 1936 were made by all reporting roads. Individual reports with comparative figures follow:

	Wk. ended April 3.	Preceding week.	Year ago.
Santa Fe	28,780	27,978	23,787
Milwaukee	28,406	27,722	25,023
Rock Island	25,173	24,760	21,806
Baltimore & Ohio	51,719	54,514	42,011

GRAIN MARKETS FORGE AHEAD TO SEASON'S PEAKS

Extreme Gains Cut by Profit Taking.

CHICAGO GRAIN PRICES

Yesterday's closing prices on grain for delivery in May, with comparisons, follow:

	Yesterday.	Sat.	Wk.ago.	Mo.ago.
Wheat	$1.43⅜	$1.43¾	$1.43⅛	$1.36
Corn	1.32¼	1.29⅛	1.19	1.09
Oats	.51⅝	.50¾	.49¼	.46¾
Rye	1.16⅞	1.16½	1.14¼	1.06⅜
Soy beans	1.79	1.75	1.65	1.53¼

The upward movement in grain prices continued yesterday. May and July wheat, all deliveries of corn and soy beans, and July and September oats sold at new high prices for the season. Corn and soy beans at the top were 4 cents a bushel over Saturday's closing level, the permissible limit for one day under exchange regulations.

Profit taking shaded the best figures on corn, with the close at net gains of 2 to 3⅜ cents, but soy beans closed at the top and showed an advance of 12 cents a bushel in the last three business days. May corn touched $1.33⅛ at the extreme.

Cash Corn Highest Since 1920.

In the sample market No. 3 yellow corn sold at $1.37¾ and No. 3 white at $1.41 a bushel, the cash article bringing a new high price since 1920.

Aside from profit taking sales there was no pressure on the corn and soy bean markets. Some commission houses are discouraging fresh operations, regarding the recent sensational upturn as placing the two commodities in a dangerous position. May corn and soy beans have advanced around 25 cents a bushel in about two weeks.

The strong cash demand and a reduction of 540,000 bushels in stocks of corn in Chicago furnished the bullish incentive yesterday. While cash corn sold at a price that would net farmers around $1.25 a bushel in central Illinois there was no increase in country offerings for deferred shipment.

Germany Buying in Argentina.

Reports were current yesterday that Germany had concluded an agreement with Argentina for shipment of about 4,000,000 bushels of corn. American interests were said to have paid 3 cents a bushel more for Argentine corn for April shipment than on Saturday.

May wheat sold up to $1.45⅛ at the high point, but reacted later on selling by operators who were closing spreads with the July delivery, and closed a small fraction of a cent a bushel lower.

Winnipeg and Liverpool wheat futures were in new ground for the last 8 years the English market closing as much as 3⅞ cents a bushel higher, with the removal of hedges against sales of cash wheat to Spain a factor. Winnipeg gained a small fraction of a cent a bushel.

A decrease of 2,184,000 bushels in the domestic visible supply of wheat last week brought the total down to 31,051,000 bushels, the smallest at this season of year since 1920. A year ago stocks were 45,117,000 bushels.

EDISON VOTES $1.25 DIVIDEND FOR QUARTER

Directors of Commonwealth Edison company declared a dividend of $1.25 yesterday, payable May 1. This is at the same rate as the dividend paid Feb. 1. All officers were reëlected at the meeting.

The Champion Paper and Fibre company declared the regular quarterly dividend of 25 cents on common stock and the regular quarterly dividend of $1.50 on preferred stock. A special dividend of 75 cents on common stock was declared last Saturday.

An official said the dividends on common stock were being paid approximately a month earlier than usual to antedate the end of the company's fiscal period, April 25, in order to save approximately $12,000 in surtax on undistributed profits.

Profits of Big Plane and Beer Makers Rise

Wright Aeronautical corporation, largest domestic maker of airplane engines and parts, more than doubled its 1935 earnings during 1936, and Anheuser-Busch, Inc., a leading brewer, more than tripled its profits of the preceding year, annual reports of these companies disclosed yesterday.

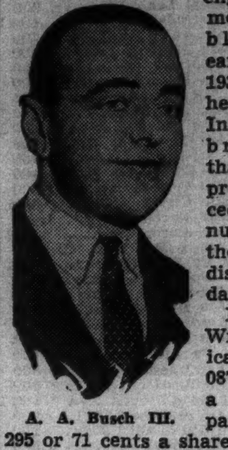

A. A. Busch III.

Net income of Wright Aeronautical was $1,057,087, equal to $1.76 a share, compared with $423,295 or 71 cents a share in 1935. This is the largest profit for the company since the $2,433,771 earned in 1928.

A. Busch III, president of Anheuser-Busch, reported net income of $3,041,653 or $16.89 a share for 1936. This compares with $891,918 or $4.95 a share on 180,000 shares of capital stock in 1935.

Postal Telegraph Estimates.

Indications are that the Postal Telegraph and Cable corporation in 1936 had a net loss of slightly less than $700,000, compared with losses of $1,174,430 and $1,590,539 in 1935 and 1934, respectively.

This figure developed from estimates in the financial district, as no annual report has been issued since 1934 when the company applied for reorganization under court guidance. The company was said to have had a considerable improvement in business late in 1936.

Abitibi Power & Paper company, Ltd., reported a net profit of $2,185,189 for 1936. This includes the operating results of wholly owned subsidiaries, exclusive of Provincial Paper company, and is before depreciation and bond interest. The corresponding figure for the preceding year was $1,205,186.

De Met's, Inc., Chicago restaurant and confectionary concern, reported 1936 net income of $48,343, or 18 cents a share, compared with $32,334, or 5 cents a share, in 1935. This is the largest profit since 1929 when earnings amounted to $149,586 or 62 cents a share. Sales last year totaled $2,358,730, an increase of 17 per cent over the $2,024,560 for 1935.

Day's Earnings Reports.

Earnings reported yesterday follow:

	Net Income 1936.	1935.
YEAR ENDED SEPT. 30.		
Cal Sugar Estate	$1,441,695	$ 992,995
FOUR MONTHS ENDED DEC. 31.		
Welling Oil of Del	16,500	....
YEAR ENDED DEC. 31.		
Abit Pow & Paper	†2,185,189	†1,205,186
Am Invest of Ill	383,101	241,369
Anheuser-Busch	3,041,653	891,918
Asbestos Mfg	35,975	132,684
Atl G & W Ind SS	*110,163	*1,077,022
Baldwin Co	187,841	155,459
Crn Cen Petrol	353,117	383,817
De Met's	48,343	32,334
Gar Wood Indust	911,515	....
Hudson Coal	335,040	*666,221
North N Y Util	871,202	636,130
Pacific Lighting	7,419,095	8,185,156
Parmelee Trans	342,170	151,488
Saguenay Pwr.	982,853	670,727
Wright Aeronautical	1,057,097	423,295
YEAR ENDED JAN. 31.	1937.	1936.
DeJay Stores	267,885	177,660
Gorham Mfg	420,105	160,428
Indust Finance	*62,998	....
Outlet Co	645,397	491,927
TWELVE MONTHS ENDED FEB. 28.		
El Paso Nat Gas	1,205,406	499,343
THIRTEEN MONTHS ENDED FEB. 27.		
Russeks Fifth Ave	401,576	220,051

*Net loss. †Before depreciation and interest.

Maine Central railroad reported net profit after taxes and charges of $55,647 for the first two months of 1937, against a net loss of $114,855 for the same period of 1936.

HOUSE PASSES BILL EXTENDING FARM PAYMENTS

Washington, D. C., April 5.—(AP)—The house passed and sent to the senate today a bill authorizing the secretary of agriculture to continue soil conservation payments to individual growers until 1942. The present act authorizes $500,000,000 annually in such payments.

The present soil conservation act, enacted after the supreme court outlawed the AAA, provides for discontinuance this year of direct payments to farmers. In their place, grants were to be made to states for carrying out state programs.

Chairman Jones [D., Tex.] of the house agriculture committee in presenting the extension measure explained states had not yet set up programs and consequently the administration desired to continue on the present basis for four more years.

U. S. STEEL MAY AGAIN PAY ON COMMON STOCK

Taylor Tells Hope at Annual Meeting.

Hoboken, N. J., April 5.—[Special.]—Stockholders of the United States Steel corporation were put into an amiable frame of mind here today when Myron C. Taylor, chairman, hinted that dividends may be resumed on common stock in the not distant future.

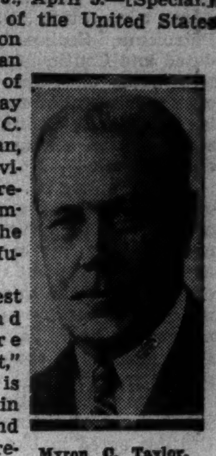

Myron C. Taylor.

"My deepest concern and greatest desire at the moment," he explained, "is that we shall in some way, and not too far removed, and in some measure show the reward which your patience and coöperation have justified."

After the meeting, Taylor declined to add to his remarks. The last time United States Steel paid a common dividend was in March, 1932, when 50 cents was disbursed. During 1936, the corporation paid out $11 on its preferred stock and on Feb. 27 it made a regular quarterly payment of $1.75, leaving arrears on the preferred now at $9.25 per share.

Describes Comeback.

Taylor gave point to his hint on the possibility of resuming payments on common in discussing the manner in which the corporation has come back from the depression low. The company's subsidiaries currently are operating at about 87 per cent of capacity, compared with a depression low of 18.3 per cent.

"I would not care to make any prophesy as to the future," Taylor said. "However, I can recall in the past when a rise from around 18 to 21 per cent of capacity gave us great satisfaction.

"I recall mentioning at the annual meeting in 1935 that consumption of steel per capita in the United States in 1932 was 252 pounds. At that time I said there was no sound reason why we should not again reach a total of from 800 to 900 pounds per capita. Last year production was 810 pounds per capita and at present the rate is 960 pounds per capita."

Cites Progress.

Discussing the progress that the corporation has made during the last nine years, Taylor cited the reduction in funded debt, absorption of younger blood into the management, which brought such men as B. F. Fairless and Edward R. Stettinius Jr., into key positions.

Asked why he was not at the directors' table, James A. Farrell, former president of the corporation, said to an officer of the company, "I'm sitting with the proletariat." He then sat down next to the press table. He was later induced to take his old place with other officers.

After preliminary formalities Taylor said the gathering would adjourn "for another of our historic lunches."

"Nothing has yet occurred in the economic history of the world or operations of the corporation which would lead us to be more extravagant than in the past," he said. "The menu will have only those items with which you have long been familiar."

Sandwiches, coffee and pie is the traditional bill of fare.

Directors were reëlected.

"LONG NEEDED"

One of our old clients recently said, in appreciation of the value of professional services rendered him by this firm: "Your fee is not an expense but the best paying investment I ever made. It is a pleasure to participate in the support of such a worthy enterprise, long needed by Chicago investors."

A new client expressed the idea of many others when he said, "I had only known of such an organization several years ago—how different my financial situation would have been."

An inquiry will bring full information about our facilities to serve your investment welfare. Our booklet is available on request.

SHERIDAN, FARWELL & MORRISON, Inc.
8 So. Michigan Avenue, Chicago
Telephone State 2331
INVESTMENT COUNSELLORS

Immediate Cash on Shipments
MANUFACTURERS AND JOBBERS
Instead of waiting for customers to pay
use the AFC Modern Method of Financing to improve cash position, thus enabling the discounting of bills, purchasing at lower prices and handling a larger volume of sales, all adding to profits.
ACCOUNTS FINANCE COMPANY
FIRST NATIONAL BANK BLDG. - CHICAGO
RANdolph 8277

OCCASIONAL BOND BUYERS
who purchase in moderate amounts . . . have, only to a very limited extent, been solicited and kept informed these last few years . . . due to factors affecting the supply and also the expense of distributing bonds of investment character.
That this condition is quite general is confirmed by replies of nearly 70% of individuals of investing capacity, in response to a recent survey.
To again make comprehensive service available to bond investors . . . regardless of location or amount of funds . . . we have devised a plan that is simple and convenient . . . affording opportunity to study information at your leisure, freedom from personal solicitation, and direct contact with efficient service facilities.
Our new booklet describes this plan in detail. It will be sent upon request, without obligation. Simply write for booklet CT-4.
HALSEY, STUART & CO. INC.
CHICAGO, NEW YORK AND OTHER PRINCIPAL CITIES
201 SOUTH LA SALLE STREET CHICAGO

COMMISSION ORDERS
Stocks • Bonds • Commodities
Executed in All Principal Markets
Through Our Private Wire System
Jackson & Curtis
ESTABLISHED 1879
Members of the Principal Stock and Commodity Exchanges
231 SOUTH LA SALLE STREET, CHICAGO
Boston New York Philadelphia Providence Cleveland
Springfield Worcester Cambridge Lynn Akron

General Mortgage Investments INC.
We Will Make
First Mortgage Loans
insured under the Federal Housing Administration plan if you contemplate buying, building or refinancing in the near future. We will be pleased to consult with you directly or through your architect or real estate broker.
33 North La Salle Street
Telephone Randolph 3477

Stocks

New York Stocks.

[Chicago Tribune Press Service.]

New York, April 5.—Led by steel and oil shares prices on the stock exchange made a mild recovery today and all groups closed irregularly higher. With the exception of those two division, price changes were mainly fractional, leading industrial issues showing small net gains while rails and utilities fluctuated within a narrow range.

Trading for the day amounted to 976,480 shares. Market circles attributed the comparative inactivity to the failure of the United States Supreme court to hand down a decision on the Wagner labor act. It was pointed out that cautious traders stayed on the sidelines awaiting the decision, and when word came that no decision would be made, volume increased somewhat.

Steels had some difficulty in holding their best prices while oils managed to finish around the day's best levels. Socony-Vacuum led the group insofar as activity was concerned, and climbed to a new high for the year. Texas corporation, Ohio Oil, Phillips Petroleum, Seaboard Oil, Consolidated and Continental all established new highs on gains of fractions to over a point. However, in later dealings Seaboard, Continental and Ohio suffered from selling and closed with slight losses.

In the steels, U. S. Steel started out with a strong gain, moved up 2 points, slipped a bit in early afternoon trading but came back strong again for a 2¼ point rise. A break in export copper quotations was reflected in lower prices for many nonferrous metals. Coppers ran into trouble at the opening and could not withstand steady pressure.

Motors were erratic. There was no great show of strength in the rails. Utilities acted in like fashion. Aviation issues were mixed, Douglas dropping 1⅜ points.

Chicago Stocks.

Stocks on the local exchange were irregular in light trading yesterday. Asbestos Manufacturing common lead in volume at 3,100 shares and sold [illegible] lower as the company reported reduced earnings. Utah Radio rose [illegible] point, Central and South West common dipped ⅛, while Cities Service and Cord were unchanged among the market leaders. Chicago Yellow Cab sold off 1½ points and Sears, Roebuck 1⅜ points.

Bank Stocks.

Chicago bank stocks were mostly steady yesterday. First National declined $3 a share to $344 bid, $348 asked, and Continental Illinois $1 to $152 to $154. Merchandise Bank and Trust was unchanged to $5 a share higher, as quoted by various dealers.

CHICAGO.

[Nominal Quotations.]

	Yesterday Bid.	Yesterday Ask.	Friday Bid.	Friday Ask.
American National	305	315	305	315
Central Republic	21	23	21	23
Chicago Title	215	220	215	220
City National	150	160	150	160
Continental Illinois	151	153	152	155
Do cts ben int	.05	.10	.05	.10
First National	341	346	340	345
Harris Trust	500	510	500	510
Lake Shore Trust	100	110	100	110
Mercantile Trust	180	190	180	190
Merchandise	305	315	310	320
National Blvd	170	180	170	180
National Builders	110	120	110	120
Northern Trust	835	850	835	850
Personal Loan	157	163	157	163
Terminal National	40	42	40	42

NEW YORK.

NEW YORK STOCK TRANSACTIONS

[The figure in brackets after name of stock is annual dividend rate.]

Commodities

Live Stock.

Markets for live stock were erratic yesterday, while most meats were steady to higher. Advances in fresh pork in Chicago ranged up to $1.50 per hundred pounds. Beef, veal, and lamb were steady here, but upturns of 50 cents were registered in beef in the east, and some lamb cuts in the east were $1.00 higher.

Most cattle were unevenly lower at the stockyards. Hogs and lambs were slightly higher. The depressed condition of the hog trade last week, muddy roads, and the fact that there are fewer hogs on farms cut receipts to 10,000 head, the smallest Monday run since August.

The abnormally low run stimulated enough competition to raise swine 5 to 10 cents. The top and average price moved up 10 cents to $10.30 and $10, respectively.

A scant supply of long fed steers eligible to sell upward from $14 brought fully steady rates, but the bulk of the run consisted of $8.50 to $13 kinds that were off 25 to 35 cents and in many instances 50 cents or more under last Thursday. Prime Kansas steers topped at $16.25.

Slaughter lambs met good demand at strong to 15 cents higher prices, bulking at $12.25 to $12.50, with top grades to city btuchers at $12.60. Old grades to city butchers at $12.60.

Cotton.

New crop deliveries of cotton in American markets sold at a new high for the season yesterday as the result of fairly general commission house buying. Foreign interests and the south sold on the advance and the greater part of the bulge was lost in the later trading. Closing trades in Chicago were .05@.14 cents higher and other American markets were up .03@.12 cents a pound.

Heavy rains were reported in the eastern cotton belt which may delay field work to some extent. Cables from Liverpool said the trade there was disposed to go slow on either side of the market pending further developments in the new American crop.

Spot cotton closed unchanged to 5 cents higher with New Orleans, 14.35 cents; New York, 15.10 cents, and Galveston and Houston at 14.60 cents a pound. Prices in cents per pound follow:

CHICAGO MARKET.

	Open.	High.	Low.	Close.	Prev. close.
May	14.39	14.54	14.39	14.41	14.36
July	14.30	14.48	14.30	14.35	14.29
October	13.70	13.86	13.70	13.74	13.68
December	13.60	13.82	13.60	13.73	13.59
January	13.60	13.79	13.60	13.74	13.61

NEW ORLEANS MARKET.

	Open.	High.	Low.	Close.	Prev. close.
May	14.38	14.57	14.38	14.45	14.38
July	14.31	14.47	14.30	14.34	14.28
October	13.78	13.97	13.78	13.85	13.79
December	13.82	13.99	13.82	13.90	13.83
January	13.83	13.97	13.83	13.90	13.84
March	13.88	14.04	13.88	13.94	13.89

NEW YORK MARKET.

	Open.	High.	Low.	Close.	Prev. close.
May	14.44	14.61	14.44	14.48	14.45
July	14.32	14.51	14.31	14.38	14.31
October	13.77	13.98	13.77	13.90	13.78
December	13.71	13.93	13.71	13.84	13.74
January	13.71	13.94	13.71	13.84	13.73
March	13.77	13.97	13.77	13.88	13.77

Butter, Eggs.

Larger receipts of fresh eggs and a liberal into storage movement at leading markets led to increased pressure yesterday on egg futures. Prices declined ⅛c on the Mercantile exchange. October closed at 26⅛c a dozen. Sales were 65 cars. Fresh egg prices were unchanged. Frozen eggs for May delivery were $18.15 bid and $18.30 asked per 100 pounds. No sales were reported.

Trade in butter was light with futures ⅛@½c lower. November closing at 31½c a pound. Sales, 20 cars Bureau of agricultural economics estimated domestic production of butter in February at 125,872,000 pounds, compared with 123,204,000 pounds during the corresponding month in 1936.

Reports of a better demand for potatoes in the spot market strengthened the price of futures. The latter advanced 5@7c, with May closing at $2.34 per 100 pounds. Sales were 26 cars. Range of prices on futures follow:

BUTTER.

[Cents per pound.]

Storage standards—	Open.	High.	Low.	Close.	Prev. close.
November	31½	31⅝	31½	31½	31⅝
April	31⅛	31⅛	30⅞	30⅞	31⅜

EGGS.

[Cents per dozen.]

Refrigerator standards—	Open.	High.	Low.	Close.	Prev. close.
October	26¼	26¼	26⅛	26⅛	26¼
Stor. pkd. firsts—					
April	24⅝	24⅝	24⅝	24⅝	26½
May	24⅝	24⅝	24⅝	24⅝	26½

POTATOES.

[Per 100 pounds.]

Idaho russets—	Open.	High.	Low.	Close.	Prev. close.
April	$2.35	$2.40	$2.35	$2.39	$2.34
May	2.30	2.35	2.30	2.34	2.27

Sugar.

NEW YORK, April 5.—(AP)—SUGAR—Raw sugar was unchanged today. Sales concluded late last week were confirmed of about 60,000 bags of Puerto Ricos for April arrival at 3.45c per pound.

Futures were irregular. The No. 4 contract held firm on commission house and European buying promoted by expectations of favorable developments at the world sugar conference in London which started today. Rumors were heard that a minimum price of 1½c per lb would be set. The No. 3 contract, after holding firm early, reacted partially under liquidation. No 4 closed at the best and 1½ to 4 points net higher, with sales of 42,300 tons.

Raw sugar prices, No. 3 contracts [cents per pound]:

	Open.	High.	Low.	Close.	Prev. close.
May	2.54	2.58	2.54	2.54	2.55
July	2.51	2.54	2.51	2.53	2.52
September	2.52	2.55	2.52	2.53	2.52
December	2.53	2.53	2.53	2.53	2.52

Raw sugar prices No. 4 contracts [cents per pound]:

	Open.	High.	Low.	Close.	Prev. close.
May	1.31⅛	1.33½	1.31½	1.33	1.32
July	1.34	1.37	1.34	1.37	1.35
September	1.36	1.39½	1.36	1.39½	1.37

Refined sugar was unchanged at 4.80c for fine granulated with a good inquiry for prompt shipment reported.

Coffee.

NEW YORK, April 5.—(AP)—COFFEE—Was steady early today on covering and Brazilian buying, but reacted later under trade hedge selling.

Santos opened 2 points to 4 points higher and closed 1 point to 2 points lower. Sales, [illegible],000 bags. No. 7 opened 4 points higher and closed 2 points to 3 points lower. Sales, [illegible],000 bags. Spot coffee quiet; No. 7 Rio [illegible]c per lb; No. 4 Santos, 11¼c. Cost and freight offers included Santos Bourbon 3s and 5s at 10.60 to 10.90c. Range of prices on new Rio [cents per pound]:

Month.	Open.	High.	Low.	Close.	Prev. close.
May	7.21	7.27	7.21	7.25	7.27
July	7.37	7.37	7.28	7.30	7.33
September	7.39	7.39	7.33	7.36	7.33
December	7.37	7.37	7.37	7.37	7.40
March	7.37	7.37	7.37	7.37	7.40

Rubber

NEW YORK, April 5.—(AP)—RUBBER—Crude futures closed easy, 38 to 52 points lower. Smoked ribbed spot, 25.78c per lb, nominal.

Range of prices [cents per pound]:

	Open.	High.	Low.	Close.	Prev. close.
May	26.45	26.48	25.90	25.90	26.29
July	26.70	26.72	26.07	26.09	26.50
September	26.69	26.69	26.10	26.10	26.51
December	26.62	26.62	26.03	26.03	26.44

Hides.

NEW YORK, April 5.—[Special.]—Raw [illegible] futures closed 1@4 points higher on scattered buying. Sales, 42 lots or 1,680,000 [illegible]. Range of prices [cents per pound]:

	Open.	High.	Low.	Close.	Prev. close.
June	18.00	18.12	18.00	18.03	18.00
September	18.46	18.48	18.37	18.37	18.36
December	18.80	18.80	18.73	18.73	18.69
March	19.00	19.00	19.00	19.00	18.99

UNDERWRITERS— DISTRIBUTORS

Inquiries concerning our facilities for providing your business with capital are invited.

STRAUS SECURITIES CORPORATION
135 South La Salle Street, Chicago
Detroit Indianapolis Milwaukee

EXPORT COPPER SLUMPS BELOW DOMESTIC PRICE

Yellow Metal Falls Again in London Market.

The price of export copper yesterday dipped more than 1 cent a pound below the domestic quotation of 17 cents a pound as metal prices in London, regulator of world nonferrous metal prices in recent months, again declined moderately.

Sales of export copper were reported late in the day in New York as low as 15.90 cents a pound, down nearly half a cent from best prices of early trades. The new decline brought the total decline in export copper to more than 1⅛ cents a pound in less than a week and little activity was reported even at the lower quotations.

The domestic market was fairly active at the 17 cent level.

Domestic Copper Sales Large.

Domestic copper sales over the week-end were placed at 2,864,000 pounds, bringing total sales thus far in April to 9,198,000 pounds. Copper futures in New York advanced 0.20 to 0.27 cent a pound in light trading. May contracts closed at 14.94 cents a pound.

Rubber reacted sharply 0.39 to 0.52 cent a pound, but trading was moderate at 474 lots of 22,400 pounds each. May contracts closed at 25.90 cents a pound and rubber for immediate delivery was quoted at 25.78 cents.

Cocoa eased 0.11 to 0.15 cent and hides closed 0.01 to 0.04 cent higher. Wool tops, silk and sugar were up fractionally, while Rio coffee contracts eased. Trading was light.

New crop cotton contracts advanced to new highs for the season but partial reactions followed under hedging and realizing. Net gains for the day ranged from 10 to 55 cents a bale in New York and from 25 to 70 cents in Chicago.

Prices of Chief Commodities.

Prices of leading commodities, with comparisons, follow:

	Close Apr. 5.	Close Apr. 4.	Season's range High.	Season's range Low.
Wheat, bu	$1.43⅜	$1.43¾	$1.45⅛	$1.04¼
Corn, bu	1.32¼	1.29⅛	1.33⅛	89⅜
Oats, bu	.51⅝	.50¾	.54⅛	.38¾
Rye, bu	1.16⅞	1.16½	1.19⅜	75⅛
Barley, bu	.81	.81	.88⅝	75
S. bns, bu	1.79	1.75	1.79	.20
Lard, lb	.1262	.1245	.1460	.1150
Cotton, lb	.1441	.1436	.1463	.1003
Butter, lb	.31½	.31⅝	.32¼	.29⅝
Eggs, doz	.26⅛	.26¼	.26⅝	.24½
Cocoa, lb	.1074	.1089	.1304	.0540
Cottonseed oil, lb	.1115	.1113	.1185	.0984
Coffee, Rio, lb	.0725	.0727	.0807	.0526
Sugar, lb	.0254	.0255	.0307	.0231
Rubber, lb	.2590	.2629	.2730	.1558
Hides, lb	.0803	.1800	.1834	.1159
Silk, lb	2.01½	1.97½	2.18	1.59
Copper, lb	.1494	.1470	[illegible]	[illegible]
Lead, lb	.0645	.0660	.0775	.0487
Zinc, lb	.0730	.0740	.0775	.0514
Tin, lb	.6240	.6225	.6560	.4000

*Since trading in the future started.

BUSINESS BITS

Irving M. Felt, vice president of Adams Express company, has been elected a director of General Realty and Utilities corporation.

John Bickel, export agent of the Grand Trunk railway, will observe his 50th anniversary in railroad service tomorrow. He began as a waybill clerk for the Philadelphia and Reading railroad on April 7, 1887, and has worked successively for the Lehigh and Wabash, the Wiscansin Central, the Duluth, South Shore and Atlantic, and the Canadian Northern.

John L. Cotter, former vice president and general manager of the Crittall Manufacturing company, and until 1931 a vice president of the Union Guardian Trust company of Detroit, has been appointed secretary and treasurer of the Hupp Motor Car company, it was announced yesterday.

Lawrence Wood Robert Jr., former assistant secretary of the treasury, has been made chairman of the board of Standard Commercial Tobacco company.

Everyday Economics

In response to requests from readers for simple explanations of financial terms and brief analyses of factors affecting business and finance, The Tribune presents "Everyday Economics." Letters addressed to "Editor, Everyday Economics," telling him what you would like to see discussed here will be welcomed. Inquiries will be answered through the daily articles rather than by letter. Requests for information on investments should be addressed as heretofore to Tribune Investors' Guide, inclosing a self-addressed, stamped envelope for reply.

Stock Yields.

Figuring the dividend yield on stocks involves no complicated mathematics as in the case of bond yields [discussed yesterday]. Length of time before maturity is not a consideration, because stocks have no maturity dates and many do not even have a par value. Their market prices and dividends fluctuate with earnings and business prospects.

If a stock is paying regular dividends of 50 cents quarterly and is selling at $40 a share, its yield is 5 per cent. This is obtained simply by dividing the yearly dividend [$2] by the market price, and may be called "current yield."

Some corporations pay "special" and "extra" dividends in addition to the regular distribution. Others have no regular dividend rate but make payments to stockholders from time to time.

One way of figuring yield in such cases is to base computations on the total amount paid in dividends during the preceding year. Thus, if the company paid an extra of 40 cents and a regular distribution of $2, making its total dividends $2.40 for 1936, its yield on this basis at a current price of $40 a share would be 6 per cent.

Another but less satisfactory method of figuring stock yield is to base computations on the amount of "dividends paid so far this year." Dividing that figure by the price of the stock gives a yield, but only a "yield so far this year" and does not take into account payments that may be made later in the year. For instance, a stock selling at $50 a share may have paid 50 cents a share on Feb. 1 and be said to have a yield of 1 per cent so far this year. But if a payment of 75 cents is made May 1 and the price continues unchanged the yield automatically will be raised to 2½ per cent.

The new federal tax on undistributed profits tends to make for irregularity in dividend payments, complicating the problem of stock yield.

Tomorrow: Ex dividend.

BRUNSWICK MAY RESUME COMMON DIVIDEND BASIS

Brunswick-Balke-Collender company may declare a dividend on common stock this year, R. F. Bensinger, president, indicated at the annual meeting of stockholders here yesterday. No dividends have been paid on the stock since 1929. The company recently reported the largest earnings in eight years—amounting to $770,825 in 1936.

Bensinger said sales for the first two months of 1937 were larger than last year and that final results for 1937 are expected to be "eminently satisfactory." Directors, he said, will be in a better position to decide upon dividends after results for the first half year are known.

A profit sharing plan, which provides that 5 per cent of annual net income may be distributed among various executives and employés if net is sufficient to cover preferred dividends, was approved unanimously.

National Tea Co. Reports 7.18 Per Cent Gain in Sales

The National Tea company yesterday reported sales for the four weeks ended March 27 of $5,117,067, against $4,773,906 during the corresponding period in 1936, an increase of 7.18 per cent. Sales for the 12 weeks ended March 27 were $15,451,660, against $14,571,341 last year.

Dutch Buy Large Quantity of American Securities

AMSTERDAM, Netherlands, April 5.—[Special.]—The Dutch were heavy buyers of American securities during the first quarter of this year, bankers said here today. Estimates of the amount of purchases ran as high as 100,000,000 guilders.

RETAIL LEADER URGES FIGHT ON 'HIDDEN' TAXES

Wants Public to Know What It Has to Pay.

New York, April 6.—[Special.]—A drive against "hidden" taxes now levied against Americans and a corollary appeal for the extension of direct taxes was launched today.

Channing E. Sweitzer, managing director of the National Retail Dry Goods association, in a speech before the National Shoe Retailers' association estimated that $14,000,000,000, or approximately 20 per cent of the national income during 1937, will be absorbed by national, state and local taxes, and urged that the proportion of indirect taxation be reduced so as to make the public tax conscious.

Reports on Study of Taxes.

This development followed the release by the Twentieth Century Fund last night of the details of its two year study, in which it recommended the widespread repeal of sales taxes and chain store taxes, simultaneously with the placing of reliance on the personal income tax for a much larger portion of tax revenue.

Sweitzer said there is little doubt that for a number of years one-fifth of the American national income will be required to pay for the cost of government.

Ratio of Taxes to Income.

"Contrast this with the ratio for 1929," he said, "and also for the ten year period preceding, in which the tax bill was only 12.5 per cent of income, and you have before you the realistic problem that business must face."

Extension of direct taxation, he continued, would prevent the evasion of small income tax payments by those whose incomes would justify their paying such a direct levy. Asserting that the invisible and indirect tax burden is the greatest danger to the entire taxation system, Sweitzer pointed out that 140 concealed taxes are contained in the price of a pair of shoes.

CHASE, NATIONAL CITY BANKS SHOW GAIN IN LOANS

New York, April 5.—[Special.]—Increases in loans and discounts, but sharp reductions in holdings of United States government securities and moderate declines in deposits and total assets were shown by the Chase National bank and the National City bank, the two largest national banks in the country, in their statements of conditions as of March 31, issued today.

Chase National reported total deposits of $2,271,211,000 on March 31, compared with $2,286,209,000 on Dec. 31, 1936, and $2,059,785,000 on March 4, 1936, the date of the national bank call a year ago. Total assets amounted to $2,553,060,000 against $2,562,182,000 at the end of last year, and $2,341,493,000 a year ago.

Cash amounted to $736,910,000 compared with $669,418,000 and $793,126,000 three months ago and a year ago, respectively. Holdings of United States government securities amounted to $662,720,000 contrasted with $780,030,000 on Dec. 31, and $632,802,000 on March 4, 1936. Loans and discounts March 31, were $811,209,000, a gain of $39,000,000 since Dec. 31, and of $202,000,000 since March 4, 1936.

The National City bank reported as of March 31, total deposits of $1,688,450,920 against $1,713,840,229 on Dec. 31, 1936, and $1,650,147,302 on March 4, 1936. Total assets amounted to $1,893,890,872 against $1,904,799,797 and $1,878,129,543 three months and a year ago. Cash came to $471,801,667 compared with $463,258,611 at the end of last year, and $484,647,497 on March 4, 1936. Holdings of United States government securities were $427,893,577 against $526,917,831 and $498,767,781 on the respective reporting dates, and loans, discounts, and bankers' acceptances were $619,537,301, compared with $588,348,846 and $575,902,795.

NEW YORK CURB TRANSACTIONS

Monday, April 5, 1937.

Shares sold today .... 300,000 — Total sales 1937 to date 49,132,000
Year ago .... 541,025 — Total sales 1936 to date 57,094,425

	Sales.	High.	Low.	Close.	Net chge.
Acme Wire vtc	25	51	51	51	+ 1
†Aero S Mf B	300	5⅛	5	5	− ⅛
Air Invest war	200	1⅛	1⅛	1⅛	+ ⅛
AlPow $7 pf	10	76⅝	76⅝	76⅝	+ ¾
Alum Co Am	450	170	168	169½	+ ¾
Do pfd	250	118	117¾	118	+ ⅝
Alum Goods	100	17¼	17¼	17¼	+ ⅛
Alum Ltd	200	130¼	128½	128½	− 1½
†Am Airlines	200	27½	27¼	27¼	+ ⅝
†Am Bobboard	1,900	20⅝	20⅛	20⅛	+ ⅛
Am Capital B	200	1⅛	1	1⅛	....
†Am C P&L A	50	34¾	34⅝	34⅝	+ ⅝
†Do B	400	5⅝	5½	5½	− ⅛
Am Cyan B	2,000	32⅜	30¾	30¾	− 1¼
Am Gas & El	700	35½	35⅛	35⅛	....
Do pfd	100	109	109	109	....
†Am Gen	500	11⅛	10⅞	11⅛	+ ⅛
Am Hard Rub	50	22½	22½	22½	− 1
Am Mfg	25	42¾	42¾	42¾	+ 3
†Am Maracaib	3,300	2⅛	2	2	− ⅛
Am Pot & Ch	100	49	48	49	+ 3
Am Sup Pow	2,200	2⅛	2	2	....
Do pfd	100	43	43	43	− ¾
†Ang Wupp	300	7¼	7¼	7¼	− ⅛
Do rt	1,100	1	1	1	....
Apex Elec	200	34¾	34½	34¾	+ 2¾
Appal El P pf	10	107½	107½	107½	+ ⅛
†Arctur Rad T	400	2⅛	2	2	+ ⅛
Ark Nat Gas	1,000	10⅝	10⅜	10⅜	− ⅛
Do A	2,400	10¾	10⅜	10⅜	− ⅛
Do pfd	800	9⅝	9⅜	9⅜	....
†Art Met Wks	100	13½	13½	13½	− 1
†Ash Oil & R	400	7¼	7	7¼	+ ¼
As G & El	100	2	2	2	+ ¼
†Do A	2,800	3⅝	3⅜	3⅜	− ¼
Do war	100	⅛	⅛	⅛	....
Atl Cst Fish	900	11⅛	11	11	− ⅝
Atl C Line Co	180	51½	50¾	50¾	− ¼
Atlas Corp war	1,000	3⅛	3	3	− ⅛
Atlas Ply	100	26½	26½	26½	+ ¼
†Austin Sil M	1,900	3½	3⅜	3⅜	− ⅛
†Automat Pro	200	7¾	7½	7½	− ½
Babcock & Wil	25	133	133	133	− 1¾
†Barium St St	400	6½	6¼	6¼	− ¼
†Bell Airc	200	15⅞	15¼	15¼	+ ⅝
†Bellanca Airc	1,400	8	7¾	8	+ ⅛
[illegible]					

	Sales.	High.	Low.	Close.	Net chge.
Gulf Oil	1,600	59⅝	58¼	58⅝	+ ⅛
Gypsum L&Ala	25	17⅛	17⅛	17⅛	+ 2
†Hartman Tob	300	2¼	2⅛	2⅛	− ¼
†Harvard Brew	200	2⅝	2⅝	2⅝	....
†HatCorp AmB	100	13	13	13	....
†Hearn D Strs	300	16⅞	16½	16½	....
†Do pfd	100	50½	50½	50½	....
†Hecla Min	800	20¼	19⅝	19⅝	− ⅛
HelenRubin N	100	8	8	8	+ ⅛
Do A	100	11	11	11	+ ⅞
Heyden Chem	100	42	42	42	....
Holling Gold	200	14	13⅞	13⅞	....
Holophane	200	24½	24½	24½	− ⅝
Holt H A	100	9	9	9	....
†HudBay M&S	2,500	37¼	35¼	35¼	− ⅞
Humble Oil	300	82¼	82¼	82¼	+ ⅛
Huyler's pf st	200	23¾	22⅞	23¾	+ ⅝
Ill P&L $6 pf	600	62	60½	60½	− ⅝
Do 6% pfd	100	61½	61½	61½	+ 1
Imp Oil Can	600	23	23	23	− ⅛
Do reg	200	23¼	23¼	23¼	+ ⅜
Imp Tb Brit	400	37¾	37¾	37¾	+ ⅛
Ind Pipe Line	300	14⅛	14	14⅛	+ ⅜
Indus Finan pf	50	16¼	15⅛	15⅛	− 1
Ins Co N Am	700	68	66⅝	67¼	+ ⅝
Int Holding	1,000	3⅛	3⅛	3⅛	....
Int Hyd-E war	200	1⅜	1⅜	1⅜	....
Int Hyd-E pfd	100	35⅝	35⅝	35⅝	− ⅜
Internat Pet	1,200	36⅜	36¼	36¼	− ⅛
†Inter Prod	200	7⅝	7⅛	7⅝	....
Inter Util B	300	2	1⅞	1⅞	− ⅛
†Inte Vitamin	100	6¼	6¼	6¼	+ ¼
IntPw Del pfd	200	15⅝	14⅛	14⅛	+ ⅛
Invest Roy	300	⅝	⅝	⅝	....
Iron Fire vtc	100	24	24	24	− ¾
†Irving Air C	100	15⅞	15⅞	15⅞	+ ⅛
†Ital Supow A	200	1⅛	1	1	− ⅛
Do deb rt	300	⅛	⅛	⅛	....
†Jacobs Co	700	15¼	15¼	15¼	− ⅛
Jon & L Stl	200	116¼	116¼	116¼	+ ⅛
Kas Cty PSvtc	100	⅝	⅝	⅝	....
†Kingst Prod	1,600	6⅜	6⅛	6⅜	+ ⅛
[illegible]					

	Sales.	High.	Low.	Close.	Net chge.
Pyle Nat	50	24	23	24	+ 1½
†Rainb Lum B	400	1/16	1/16	1/16	....
†Reiter-Fost	700	1¼	1⅛	1¼	− ⅛
Reli El & Eng	200	27	26	26	− 1½
Reybarn Inc	300	5¼	5⅛	5⅛	− ⅛
Reynolds Inv	1,200	2¼	2⅛	2⅛	− ⅛
Rice S D Gds	100	11⅝	11⅝	11⅝	− ⅝
†Root Pet	1,700	8½	8	8	+ ¼
†Royal Type	200	95	94½	94½	+ 2
†Russeks F A	400	14¼	14	14¼	+ ½
†Rustle I & S	200	14¾	14½	14¾	+ ¼
Ryan Cons	400	5⅛	5	5	− ⅛
†Ryers & Hay	900	6½	6⅜	6½	....
Saf C H & L	200	140	135	140	+ 8
†St Anth Gold	600	¼	¼	¼	....
St Lawr Ltd	100	14¾	14¾	14¾	+ 1⅛
Do pfd	25	38	38	38	+ 1½
St Regis Pap	28,800	10⅜	10	10¼	+ ⅛
Do pfd	75	114½	114	114	....
†Savoy Oil	300	3⅛	3¼	3¼	+ ¼
†Schiff Co	200	40	40	40	− ¼
Scoville Mfg	100	51½	51½	51½	....
†Seeman Bros	100	46¼	46¼	46¼	− 2¾
Segal Lock	300	3¼	3⅛	3⅛	− ⅛
Seiberling Rub	2,100	9	8⅞	9	....
†Select Indust	500	3⅝	3½	3½	....
†Do al ctf	200	102⅜	102¼	102⅜	+ ⅛
†Do pr pfd	350	99	99	99	....
†Sentry S Con	200	¾	¾	¾	....
†Seversky Air	2,100	5⅞	5⅝	5⅝	− ⅛
†Shattuck Den	900	22	21½	21½	− ⅛
Shaw W & P	700	27⅛	27	27	− 1
ShrptEDPL st	100	1/16	1/16	1/16	+ 1/16
†SimHdwe & P	100	5¾	5¾	5¾	....
Singer Ltd	500	1¾	1⅝	1¾	....
†Soss Mfg	100	7⅞	7⅞	7⅞	− ⅛
So C Ed B pf	100	27¾	27¾	27¾	+ ¼
So Col Pow A	100	7	7	7	+ ¾
Sou Union Gas	300	3¾	3¾	3¾	....
Span & Gen	100	⅝	⅝	⅝	....
[illegible]					

	Sales.	High.	Low.	Close.	Net chge.
[illegible]					
Pitney-Bowes	400	8	8	8	....
†Pitts Forg	900	26	25¼	25½	− ¼
†Plough	100	17¼	17¼	17¼	+ ½
†Potrero Sug	100	3⅜	3⅜	3⅜	− ⅛
Powdre & Alex	3,600	12	11⅝	12	+ ½
Prosperity B	400	14⅞	14¾	14¾	....
PSInd $7 pr p	20	60½	60½	60½	− ⅝
Do $6 pfd	100	36	35¼	36	+ 1
PS Okl 6 pl p	10	97	97	97	....
Pug S P 5 pf	25	74	74	74	....
Do 6 pfd	75	39⅜	39	39	− ⅝

Sales, thous.		High.	Low.	Close.	Net chge.
	Wright Harg.	1,800	7¾	7⅝	7¾ + ⅛
	†Young S Dr.	100	75	75	75 − ¼
	†Yukon Gold.	1,900	3⅝	3½	3½ − ⅛

DOMESTIC.

Sales, thous.	Bond	High.	Low.	Close.	Net chge.
1	AbbottDai 6s'42	104¾	104¾	104¾	+ 1¼
10	AlaPow 5s'46	104½	104	104	− ⅝
7	do 5s '51	101	101	101	....
3	do 5s '68	91¼	91¼	91¼	− ¼
6	do 4½s '67	85½	85¼	85¼	+ ½
1	do 5s '56	98½	98½	98½	− ⅝
7	AluminCo 5s'52	105½	105½	105½	+ ¼
2	AluminLtd 5s'48	105½	105½	105½	....
8	AmG&E 5s2028	106⅜	106	106	....
5	AmP&L 6s2016	96¼	95½	95¾	+ ¼
2	AmRad 4½s'47	104½	104½	104½	− ½
13	AmRollM 5s'48	102⅝	102½	102⅝	+ ¼
2	AppalEP 5s'56	106¼	106	106¼	+ ⅜
4	AppalP 6s2024A	110½	110½	110½	....
12	ArkP&L 5s'56	97⅜	97⅛	97⅛	− ⅝
5	AsElec 4½s'53	58⅝	58½	58½	....
1	AsG&E 5½s'38IC	70½	70½	70½	− 1½
16	do 5s '50	56¼	56	56¼	....
5	do 5s '68	53	52¾	53	− ¼
1	As G&E 4½s '48	56	56	56	− 1
2	do 4½s '49C	54¾	54½	54½	....
3	As T&T 5½s '55A	87½	87⅛	87⅛	+ ⅛
3	BaldwL 6s' 38xw	193	193	193	− 2
11	do 6s '38 xw stp	192½	190½	192¼	− ⅝
6	BellT Can 5s'57B	116¼	116¼	116¼	....
2	Birm El 4½s '68	89½	88½	88½	− 1½
1	Birm Gas 5s '59	78	78	78	+ 1
5	Can No P 5s'53	103½	103½	103½	+ ¼
6	Cera P&L 5s'56	102	101	101	− ¾
11	CenIll PS 5s'56E	102¾	102¼	102¾	+ ¼
7	do 5s '68G	100⅞	100⅞	100⅞	− ⅛
30	do 4½s '67F	97	96¾	97	− ¼
1	CenOhL&P 5s '50	99⅞	99⅞	99⅞	+ ⅞
14	Cen P&L 5s '56	92¾	92	92¾	+ ¾
4	Cen St El 5½s'54	62½	62½	62½	....
5	do 5s '48	62½	62¼	62¼	− ⅞
5	CenStP&L 5½s'53	67	66½	66½	− ¼
5	ChiJR&USY 5s'40	107	106⅝	106⅝	....
9	Chi P T 5½s '42	102¾	102¾	102¾	+ ⅝
2	ChiRy cod 5s '27	72	71⅝	71⅝	....
1	Cin St Ry 6s'55B	73¼	73¼	73¼	− ¾
[illegible]					

Sales, thous.	Bond	High.	Low.	Close.	Net chge.
11	MinnP&L 4½s'78	97	95	95	− 2¼
1	do 5s '55	102¼	102¼	102¼	+ ⅛
12	MissP&LCo 5s'57	91	89½	89½	− 1⅝
2	MissRivP 5s '51	107⅝	107⅝	107⅝	− ⅛
3	MnSS 6½s'37 ctfs	8½	8½	8½	− ⅝
5	NPubS 5s'78 ctf	48	47¾	47¾	....
1	NebrP 6s A 2022	118	118	118	....
1	NeisnerBro 6s'48	107¾	107¾	107¾	+ ¼
2	NevCalE 5s '56	90¾	90	90¾	+ ¾
9	N Eng G&E 5s'50	74¾	73	73¾	− ⅛
2	do 5s '48	74¾	74	74¾	− 1¼
22	do 5s '47	76	75	76	....
6	N Eng Pw5½s'54	98¾	98⅝	98½	− ⅛
4	N Orl PS 5s'42sta	88	88	88	+ 1
4	NY P&L 4½s'67	105	105	105	....
1	NYSE&G 4½s'80	102¼	102¼	102¼	+ ⅛
5	NoAL&P 5½s'56	93½	93½	93½	....
3	NoConU 5½s'48A	57	56	56	− 2
1	NorIndPS 5s'66C	102⅜	102⅜	102⅜	− ⅛
2	No'wesE 6s'45stp	103⅜	103	103	+ ⅛
2	No'west PS 5s'57	97	97	97	− 1⅛
1	Ohio Pow 5s'52B	106⅛	106⅛	106⅛	+ ⅛
1	OhioPubS 5s'54D	104½	104½	104½	....
3	†OklaNatG 5s'46	102	101½	101½	− ⅛
3	†do 4½s '51A	98	98	98	− ¼
5	OklaP&Wat 5s'48	92	91¼	92	+ 1½
3	Pac G &E 6s'41B	115⅞	115⅞	115⅞	− ⅛
1	Pac Inv 5s '48A	98¼	98¼	98¼	− ¾
12	Pac P&L 5s '55	82¼	82	82¼	+ ⅛
13	PnCnP&L 4½s'77	99¾	99	99¾	+ ¼
1	Pen El 4s '71F	94⅛	94⅛	94⅛	− ⅜
1	Pen Oh Ed6s'50	102¼	102¼	102¼	− 1
1	do 5½s '59	99½	99½	99½	− ½
10	Pen Pub S6s'47C	108⅛	108	108	....
16	†PenWt&P 5s'40	109¼	109	109	− ⅛
1	PeoGasL&C4s'81B	92⅝	92⅝	92⅝	....
19	PhilaElP 5½s'72	109⅝	109¼	109¼	− ⅛
2	PhilaRapTr 6s'62	95¾	95½	95¾	+ 1¼
6	Pied El 6½s'60A	70⅜	70	70	− 2
2	PortlndG&C 5s'40	80⅛	80⅛	80⅛	+ ⅛
4	PotomEd 5s'56E	106¼	106¼	106¼	+ ¼
10	†PubSvNIl 5s'56	110¼	110¼	110¼	....
12	†do 4½s '80E	102	101	102	+ ⅛
11	†do 4½s '81F	101⅜	101½	101½	....
3	†do 4½s '60 I	103¼	103¼	103¼	+ ¼
2	PubSv NJ ct ctfs	129¼	129¼	129¼	− ¼
3	†PubSvO 4s'66A	101¼	101	101	+ ⅜
[illegible]					
24	TwinCRT5½s'52A	85⅝	85¼	85¼	+ ¼
3	Unit L&P 6½s'74	85	84	84	− 1
4	do 6s '75	81	81	81	− ¼
4	UnitL&Ry 5½s'52	88	87	87	− ¾
10	do 6s '52A	112½	112½	112½	− ½
3	UtahP&L 4½s'44	98	98	98	+ 1
14	VirgPubS 5s'50B	96	94¾	96	+ 1⅛
10	Waldorf-Ast 7s'54	35	35	35	+ ½
4	Ward Bak 6s '37	100½	100½	100½	− ⅜
5	WashGasLt 5s'58	106⅛	106	106	+ ⅛
3	WestNewsU 6s'44	65¾	65½	65½	+ ¼
12	WestTexUt 5s'57A	92½	92	92	+ ¾
4	WUnG&E5½s'55A	104¾	104¾	104¾	....
3	†WiscP&L 4s'66A	95½	95½	95½	....
5	York Rys 5s '37	95⅛	95⅛	95⅛	+ ⅛

FOREIGN BONDS

Sales, thous.	Bond	High.	Low.	Close.	Net chge.
1	ComPvtBk 5½s'37	52	52	52	....
3	CubnTel 7½s'41A	100¼	100	100	− ¼
15	DenMgBk 5s'72IX	97	96	96	− ⅝
8	Ger C Mun 6s'47	19⅜	19⅜	19⅜	....
4	IsarcoHyEl 7s'52	69½	69½	69½	....
1	ItSupPw 6s'63A	60	60	60	....
2	M'ndozaP4s'51stp	96	96	96	....
1	ParanaBraz 7s'58	29	29	29	....
1	SaxonPubWk6s'37	22⅜	22⅜	22⅜	....
2	VammaWP5½s'57	102¼	102¼	102¼	....

†Officially listed on application by the corporation.

*Ed-dividend. EX.—First sale since ex-dividend date or dates. ww—With warants. xw—Without warants.

NAVAL STORES

SAVANNAH, April 5.—(AP)—TURPENTINE—Firm, 37½@37¾c per gal; sales, 112 casks; receipts, 210; shipments, 175; stock 23,763. ROSIN—Firm; no sales; receipts, 891 lots of 280 lbs; shipments, 285; stock 44,883. Quote: B, $7.00; D, $7.10; E, $7.50; F, G, H, I, K, M, and N, $8.10; WG, $8.25; WW and X, $9.00.

WE WILL BUY

Amer. States Public Serv. 5½s
Chicago Towel Co. Com.
Creamery Package Mfg. Co. Com.
Des Moines Jt. Stk. Ld. Bk. Stock
Eddystone Homes Bldg. 6s
Forman (Geo. M.) Rlty. Tr. Inc. Bonds
Fullerton Plaza 6% C/Ds
Great Lakes S. S. Co. Stock
Hillside, Ill., S/A Bonds
McCloud River Lumber Co. 6s
Minn. & Ontario Paper 6s
Miss. Glass Co. A & B Stock
Mo.-Kans. Pipe Line $5 Par Com.
Park Lane Hotel (Chgo.) Stock
Resources Corp. Int'l Stock
Rogers Park Hotel Inc. Stock
South Coast Corp. Common
South Shore Oil & Dev. Stock
Weller Cr. Drainage Dist. Bonds

REAL ESTATE BONDS

A special department, ably staffed, is at your service in the sale or purchase of Real Estate Bonds and Stocks. We quote, buy and sell all issues.

Your inquiry will be answered intelligently and without obligation.

ANDERSON, PLOTZ & COMPANY INC.
29 So. LaSalle St., Chicago
Telephone Franklin 8467

U. S. Engineer Office, 818 U. S. Court House & Custom House, St. Louis, Mo. Sealed bids for constructing Dam No. 25, Mississippi River, 61.5 miles upstream from St. Louis, received until date to be set later, dependent upon predetermination of wage rates; said date will not be earlier than May 4, nor earlier than 10 days after notification of wage rates. Plans secured on deposit of $25.00 in form of CERTIFIED CHECK or Postal Money Order payable to "Disbursing Officer, U. S. Engineer Office, St. Louis, Mo." Further information on application.

This advertisement is not, and is under no circumstances to be construed as, an offering of the following securities for sale, or as a solicitation of an offer to buy any of such securities. The offering is made only by the Prospectus.

NEW ISSUE

36,000 Shares

The Hinde & Dauch Paper Company

$5 Cumulative Convertible Preferred Stock
($100 Par Value)

CONVERSION PRIVILEGE: Convertible, at the option of the holders, into Common Stock (with protection against dilution in certain events) at the following base rates: On or before April 1, 1939, into 2½ shares; thereafter and on or before April 1, 1941 into 2¼ shares; and thereafter and on or before April 1, 1946 into 2 shares.

Price $103 per share
Plus accrued dividend from April 1, 1937 to delivery date

Since all these Shares have been sold this advertisement appears as a matter of record only

Copies of the Prospectus may be obtained only from such of the underwriters as are registered dealers in securities in this State.

Glore, Forgan & Co. — Maynard H. Murch & Co.

April 6, 1937

Personal Loans

—on stocks, bonds, etc.

People with stocks, bonds, and other securities don't have to dispose of their holdings when they need money. Our collateral lending plan has been the means of aiding many thousands of people to hold on to and to save the securities which they may have worked hard to acquire.

We make many loans secured by stocks, bonds, and other securities marketable on the Exchanges or elsewhere. They are made on a "time" basis... usually for one year... though many loans are made for less "time" than a year.

For Instance:

Suppose a loan is made for one year. A note is given and the security assigned as collateral. Then the borrower provides for payment by depositing each month 1/12 of the amount borrowed in a deposit account with this bank.

At the end of a year the funds are on hand to retire the loan ... During the period of the loan the borrower continues to receive whatever dividends or interest may be declared or paid on his collateral, even though pledged with us ...

Come in... Bring in your collateral... Let us see what you have... We lend liberal amounts... $50 to $500 to $5,000 or more... We make the loan right on the spot.

Member Federal Reserve System

Personal LOAN & SAVINGS Bank
Eighty One (81) West Monroe
CHICAGO • FRAnklin 5700 • ILLINOIS

MEMBER FEDERAL DEPOSIT INSURANCE CORPORATION

VALUE OF LIVE STOCK SOLD IN MARCH HIGHER

Gain Shown Despite Drop in Receipts.

Because of the sharp rise in live stock prices the valuation of receipts at Chicago in March rose to $25,434,000, the largest for the month in several years. This is an increase of 22.3 per cent over the March valuation of 1936 and 33 per cent over two years ago, despite the fact that the number of animals received this year was extremely small.

Packers paid an average of $10.80 per hundred pounds for steers, equaling the highest March average since 1930. Sheep brought $12 per hundred pounds, the highest for March since 1929. Hog raisers were paid an average of $10.20, only 5 cents under the highest March average in eight years.

Cattle Worth $14,600,000.

The total value of all cattle in March at $14,600,000, compared with $11,706,000 a year ago and $10,564,000 two years ago. Swine brought $8,792,000, compared with $7,034,000 in the same month last year and $6,167,000 2 years ago. Sheep and lambs were valued at $2,042,000, compared with $2,101,000 and $2,342,000, respectively.

In the first quarter of 1937 live stock received here brought a total of $77,837,000, compared with $63,479,000 in the first three months of last year, $63,537,000 two years ago and with $49,849,000 three years ago. Cattlemen obtained a slightly larger share of the total outlay this year than in 1936, but less than in the two preceding years.

Division of Total Shown.

Packers paid 53.3 per cent of the total for cattle and calves, compared with 52.3 per cent a year ago, 56.3 per cent two years ago and 54.8 per cent three years ago. Hogs accounted for 38.6 per cent, compared with 38.5 per cent in 1936, 33.6 per cent in 1935 and with 33.0 per cent in 1934. The following table shows the March valuations with comparisons [last three ciphers omitted]:

	1937.	1936.	1935.	1934.
Cattle and calves	$14,600	$11,706	$10,564	$ 8,649
Hogs	8,792	7,034	6,167	4,420
Sheep and lambs	2,042	2,101	2,342	2,196
Total	25,434	20,841	19,073	15,265

HAY MARKET.

	No. 1.	No. 2.	No. 3.
Tim or mix. rail	16@17	$15@16	$11@14
Do truck	14@15	13@14	10@12
Clover, rail	15@16	13@14	...
Alfalfa, rail	20@22	15@18	...

Oats and wheat straw, rail, $9@10; truck, $9@10. Rye straw, rail, $11@12; truck, $9@11. Marsh hay, rail and truck, $8@11. Receipts, 3 cars timothy; 1 car straw.

MINNEAPOLIS FLOUR.

MINNEAPOLIS, Minn., April 5 (AP)—Flour, carload lots, per bbl in 98 lb cotton sacks: Family patents, unchanged, $7.60@7.80; standard patents, 10c higher, $7.75@7.95. Shipments, 17,697 brls. Pure bran, $37.50@38.00 and standard middlings, $32.00@39.50 per ton.

OFFICIAL WEATHER FORECAST

The official forecast for today and tomorrow and yesterday's table of records follow:

WISCONSIN: Cloudy to partly cloudy, slightly warmer in southwest and south central Tuesday; Wednesday unsettled, probably showers, rising temperature in east and south.

INDIANA: Mostly cloudy, cooler in extreme southeast, rising temperature in extreme southwest Tuesday; Wednesday partly cloudy to cloudy and warmer.

LOWER MICHIGAN: Cloudy, cooler in extreme southeast, light rain Tuesday morning; Wednesday partly cloudy to cloudy and slightly warmer.

UPPER MICHIGAN: Mostly cloudy Tuesday; Wednesday cloudy and somewhat warmer, probably light rain by afternoon or night.

IOWA: Mostly cloudy, somewhat warmer Tuesday; local showers Tuesday night or Wednesday; warmer Wednesday in central and east.

MINNESOTA: Cloudy to partly cloudy, possibly showers in northwest Tuesday, and by Wednesday in east and south; somewhat warmer Tuesday.

KANSAS: Partly cloudy to cloudy Tuesday and Wednesday; warmer Tuesday in east and south.

OHIO: Cloudy and colder Tuesday; Wednesday generally fair with rising temperature.

NORTH DAKOTA: Somewhat unsettled Tuesday and Wednesday; possibly showers Tuesday in east, with rising temperature in east portion.

SOUTH DAKOTA: Partly cloudy to cloudy Tuesday and Wednesday; warmer Tuesday in east.

NEBRASKA: Partly cloudy to cloudy Tuesday and Wednesday; warmer Tuesday in east.

Place of observation, State of weather, April 5, 6:30 p.m. Central standard time	Direction of wind	Temp. 6:30 p.m.	Highest today	Lowest last night	Precipitation last 24 hours
East central states—					
Alpena, rain	N.W.	38	52	36	.12
Cairo, cloudy	N.	46	[illegible]	42	.70
CHICAGO, rain	S.W.	40	[illegible]	40	.44
Cincinnati, rain	N.W.	[illegible]	[illegible]	56	.14
Cleveland, rain	S.W.	[illegible]	[illegible]	50	.06
Detroit, rain	S.	[illegible]	[illegible]	50	.50
Escanaba, snow	N.	[illegible]	[illegible]	32	.33
Evansville, cloudy	N.W.	[illegible]	[illegible]	44	.52
Fort Wayne, rain	S.W.	[illegible]	[illegible]	46	.60
Grand Rapids, rain	N.W.	[illegible]	[illegible]	40	.52
Green Bay, rain	N.W.	[illegible]	[illegible]	32	.36
Indianapolis, cloudy	N.W.	[illegible]	[illegible]	36	.34
La Crosse, cloudy	N.W.	[illegible]	[illegible]	32	.04
Madison, cloudy	N.W.	[illegible]	[illegible]	34	.26
Marquette, cloudy	N.W.	[illegible]	[illegible]	32	.42
Memphis, cloudy	N.W.	[illegible]	[illegible]	46	.30
Milwaukee, rain	N.	40	40	36	...
Nashville, rain	N.W.	44	66	58	.62
Peoria, cloudy	N.W.	40	40	36	.01
Sault Ste. Marie, rain	W.	34	40	36	.40
Springfield, Ill., cloudy	N.W.	40	40	36	.10
West-Central states—					
Bismarck, cloudy	S.	40	40	18	...
Charles City, cloudy	N.W.	38	40	32	...
Concordia, cloudy	S.E.	50	52	24	...
Davenport, cloudy	N.W.	40	42	34	.26
Des Moines, cloudy	N.W.	30	40	32	...
Devils Lake, cloudy	S.	34	40	18	...
Dodge City, cloudy	S.W.	58	58	24	...
Dubuque, cloudy	N.W.	40	42	34	.30
Duluth, cloudy	N.W.	36	38	30	...
Huron, clear	S.E.	34	34	14	...
Kansas City, clear	N.	44	44	32	...
Keokuk, cloudy	N.W.	40	42	34	.01
Moorhead, cloudy	S.W.	38	40	22	...
North Platte, cloudy	N.W.	60	60	24	...
Oklahoma City, cloudy	N.W.	50	52	30	...
Omaha, cloudy	N.	44	46	30	...
Rapid City, cloudy	N.E.	46	50	30	...
Sioux City, cloudy	N.E.	42	46	28	...
St. Louis, cloudy	W.	40	40	34	.38
Minneapolis, cloudy	N.W.	38	40	32	...
Springfield, Mo., cloudy	N.W.	36	36	32	...
Wichita, cloudy	N.W.	54	56	26	...
Williston, clear	W.	46	48	22	...
Eastern states—					
Albany, rain	S.	46	48	38	...
Atlanta, cloudy	S.W.	58	58	54	1.56
Boston, cloudy	S.	42	44	36	...
Buffalo, cloudy	S.E.	58	62	48	...
New York, rain	S.E.	46	48	38	...
Oswego, cloudy	S.E.	50	50	38	.32
Philadelphia, rain	S.E.	54	60	40	.16
Pittsburgh, cloudy	S.E.	60	66	46	.01
Raleigh, rain	S.W.	64	76	60	1.08
Washington, rain	S.E.	58	60	46	.30
Gulf states—					
Abilene, clear	N.	62	64	32	...
Amarillo, clear	W.	58	60	32	...
Brownsville, clear	E.	70	76	54	...
El Paso, clear	W.	68	68	38	...
Dallas, clear	N.W.	56	58	40	...
Jacksonville, rain	W.	76	82	62	.04
Miami, cloudy	S.E.	78	82	76	...
Mobile, clear	N.W.	66	80	66	.26
New Orleans, cloudy	N.W.	62	68	64	.56
San Antonio, clear	N.E.	70	72	42	...
Shreveport, clear	N.W.	54	56	48	.10
Tampa, rain	W.	72	80	64	.64
Vicksburg, cloudy	N.W.	52	60	60	.67
Mountain states—					
Boise, cloudy	S.E.	50	52	30	.16
Cheyenne, cloudy	W.	46	52	24	...
Denver, clear	N.	54	58	32	...
Havre, cloudy	W.	48	48	36	...
Helena, clear	S.W.	42	44	32	...
Lander, cloudy	S.W.	48	50	28	...
Miles City, cloudy	N.W.	50	52	34	...
Phoenix, clear	W.	78	78	46	...
Pueblo, cloudy	S.	60	60	30	...
Salt Lake City, cloudy	W.	46	54	36	...
Santa Fe, cloudy	E.	50	50	24	...
Yellowstone Pk., cloudy	N.E.	34	36	20	.04
Pacific states—					
Fresno, cloudy	N.W.	68	70	48	...
Los Angeles, clear	S.W.	68	74	54	...
Portland, Ore., rain	S.W.	44	54	44	.10
San Diego, clear	W.	64	72	50	...
San Francisco, rain	S.	52	58	48	.01
Seattle, rain	S.W.	44	54	42	.30
Spokane, cloudy	S.	46	46	34	.04
Walla Walla, cloudy	S.	54	54	42	.10
Yuma, clear	S.W.	84	84	50	...
Canadian—					
Battleford, cloudy	S.E.	36	38	30	...
Calgary, clear	E.	38	40	34	...
Edmonton, clear	N.W.	44	46	32	...
Medicine Hat, clear	N.W.	46	46	34	.06
Minnedosa, cloudy	S.E.	38	42	14	...
Montreal, rain	S.	40	40	36	.74
Qu' Appelle, snow	S.E.	32	38	24	.04
The Pas, cloudy	S.	38	46	24	...
Toronto, cloudy	N.E.	48	52	42	.16
White River, snow	N.	30	32	32	.28
Winnipeg, cloudy	E.	38	44	20	...

GRAIN STATISTICS

United States visible supply of wheat decreased 3,184,000 bu last week; corn, 1,182,000 bu; oats, 1,750,000 bu; rye, 190,000 bu, and barley, 718,000 bu. Details follow:

	This week.	Last week.	Last year.
Wheat	31,051,000	34,235,000	[illegible]5,117,000
Corn	10,764,000	11,946,000	7,197,000
Oats	17,744,000	19,494,000	[illegible]6,990,000
Rye	2,981,000	3,171,000	7,473,000
Barley	[illegible]	[illegible]	[illegible]

CHICAGO GRAIN STOCKS.

Wheat stocks in all positions in Chicago decreased [illegible] bu; corn, 540,000 bu and oats, 355,000 bu; rye, 104,000 bu and barley, 10,000 bu. Stocks in thousands of bushels:

	Public.	Private.	*Total.	Last yr.
Wheat	1,384	2,385	4,019	5,069
Corn	42	2,035	2,077	2,297
Oats	3,181	1,661	4,842	6,629
Rye	271	610	881	1,286
Barley	119	1,068	1,187	810

*Includes 153,000 bu in oats afloat.

CONTRACT GRAIN STOCKS.

Contract grades of wheat in Chicago public elevators increased 4,000 bu last week; corn decreased 44,000 bu and oats increased 317,000 bu. Details follow:

	This week.	Last week.	Last year.
Wheat	1,553,000	1,549,000	1,398,000
Corn	41,000	85,000	537,000
Oats	3,181,000	2,864,000	1,442,000
Rye	269,00	334,000	625,000
Barley	19,000	19,000	10,000
Soy beans	67,000	66,000	214,000

GRAIN IN OTHER MARKETS

	Open.	High.	Low.	Close.	Prev. close.
April Wheat.					
B. A.	1.31¼	1.32½	1.29½	1.29½	1.30⅝
May Wheat.					
K. C.	1.36½	1.36⅝	1.35½	1.35½	1.35½
Mpls	1.49	1.50	1.48⅝	1.48⅝	1.48¼
*Dul	1.46	1.46	1.46	1.46	1.44
Wpg	1.51⅝	1.51⅝	1.49⅝	1.49⅝	1.49½
†Lvpl	1.51¼	1.53⅝	1.51¼	1.53⅝	1.49⅞
Rtdm	1.47⅝	1.47⅝	1.47⅝	1.47⅝	1.45
June Wheat.					
B. A.	1.30¼	1.31½	1.28¾	1.28¾	1.29¼
July Wheat.					
K. C.	1.25	1.26	1.24⅝	1.25	1.24
Mpls	1.43⅜	1.43½	1.41	1.41	1.42
*Dul	1.43½	1.43½	1.43½	1.43½	1.43½
Wpg	1.46½	1.47	1.45¼	1.45¼	1.45
†Lvpl	1.50⅞	1.52½	1.50⅝	1.52½	1.49¼
September Wheat.					
K. C.	1.22	1.22⅝	1.21⅝	1.21⅝	1.21¼
Mpls	1.33	1.33	1.31½	1.31½	1.31⅞
*Dul	1.33	1.33	1.33	1.33	1.33
October Wheat.					
Wpg	1.28	1.30⅝	1.28	1.28⅛	1.28⅝
Lvpl	1.41¾	1.43	1.41¾	1.41¾	1.40⅝
May Corn.					
K. C.	1.34½	1.35¼	1.33¼	1.35	1.31⅝
B. A.	.59½	.59½	.58¼	.58¼	.57⅝
June Corn.					
B. A.	.59½	.59½	.58¼	.58¼	.57⅝
July Corn.					
K. C.	1.26	1.27⅜	1.26	1.27¼	1.24⅝
May Oats.					
Mpls	.49½	.50¼	.49⅜	.49⅜	.48⅝
Wpg	.62	.63⅝	.60⅜	.61¼	.61⅝
July Oats.					
Mpls	.46	.47	.46	.46⅝	.45⅝
Wpg	.59⅞	.60⅜	.58⅝	.58⅝	.59⅝
October Oats.					
Wpg	.54⅛	.54⅝	.52½	.52½	.53⅛
May Rye.					
Mpls	1.12¼	1.12⅝	1.11⅞	1.11⅞	1.11½
Dul	1.12	1.12	1.12	1.12	1.11½
Wpg	1.20⅜	1.21¼	1.20	1.20⅛	1.19
July Rye.					
Mpls	1.07	1.07⅜	1.06½	1.06½	1.05⅜
Dul	1.07	1.07	1.07	1.07	1.05⅜
Wpg	1.19	1.19	1.17⅛	1.17¼	1.17¼
October Rye.					
Wpg	1.04½	1.04½	1.02⅞	1.03⅝	1.02½
May Feed Barley.					
Mpls	.78	.78⅝	.78	.78⅛	.76⅞
Wpg	.85¼	.87½	.85	.86⅛	.84⅞
July Feed Barley.					
Mpls	.71½	.71⅝	.71¼	.71¼	.69
Wpg	.81	.81⅞	.80¼	.80¼	.80½
October Feed Barley.					
Wpg	.74⅝	.75	.73⅛	.73⅛	.73⅛
May Flaxseed.					
Mpls	2.21	2.22	2.21	2.21½	2.20
Dul	2.21	2.21	2.21	2.21	2.20
Wpg	1.96⅝	1.98⅝	1.95¾	1.95¾	1.95¼
July Flaxseed.					
Mpls	2.21	2.21	2.21	2.21	2.18
Dul	2.20	2.20	2.20	2.20	2.18½
Wpg	1.97⅝	1.99¼	1.96¼	1.96¼	1.95
September Flaxseed.					
Mpls	2.19	2.19	2.19	2.19	2.16
Dul	2.18	2.18	2.18	2.18	2.18
October Flaxseed.					
Wpg	1.95	1.95	1.92½	1.92½	1.92¼

*Durum. †Exchange, $4.90; Saturday, $4.90.

FIELD SEEDS.

[Wholesale round lots, per 100 lbs.]

Timothy	$ 4.75@ 5.50
Red clover, fair to choice	29.00@35.00
Alsike	18.00@22.00
Red top, basis cleaned	17.00@18.00
Alfalfa, Kansas	27.50@30.00
Do Idaho	29.00@31.50
Do Grimm	30.00@33.00
Sweet clover, country run, basis cleaned	14.50@15.50

U. S. PLANS BIG NEW BORROWING TO MEET NEEDS

Tax Revenues Run Below Earlier Estimates.

[Continued from page 25, column 1.]

result will be a cushioning of the long term bond market on the down side and a swelling of the amount of bank funds available for investment in the short term market.

According to members of the board, the recent decline in government bond prices has been the result of a large scale selling of governments chiefly by banks actuated by motives of profit taking. Sales by member banks amounting to 370 million dollars in the first three weeks of March also reflected adjustments in their reserve positions.

Although the statistical analysis in the board's bulletin indicated that as of March 12 all classes of member banks could meet the higher reserve requirements on May 1 out of their excess reserves, later figures show that there might have been a shortage of funds in New York and Chicago, especially in the latter, due to the maldistribution of excess reserves if the open market committee had not taken the action announced yesterday.

Situation of Big City Banks.

Chicago member banks, on the basis of their March 31 report, would have been short $20,000,000 in their reserves if the higher requirements had taken effect on that date. Temporary tax factors, however, contributed to this shortage. New York member banks could have met the higher requirements as of March 31 with a $134,000,000 margin, but a return flow of funds to Chicago and withdrawal of balances by country correspondents would have depleted this margin.

Thus the open market committee was confronted with a potential dearth of credit in the two most important money markets when "profit taking" has hit the bond market and upset yields, when commercial loans are absorbing credit rapidly, and when the treasury is depending upon the two chief money markets especially for the flotation of unanticipated federal issues.

National Union Radio Corp. Proposes Recapitalization

The National Union Radio corporation yesterday called a special meeting for April 20 in Wilmington, Del., to vote on a proposed plan of recapitalization, which involves the retirement of 10,000 shares of no par preferred, held by the Radio Corporation of America, and its replacement with 250,000 shares of convertible preferred stock of $1 par value. The company manufactures radio tubes under license from the RCA and associated companies which hold the patents. The plan also involves the retirement of $1,000,000 in notes held by RCA.

SEC Suspends Registration of Two Mining Concerns

Washington, D. C., April 5.—[Special.]—The securities and exchange commission today suspended the effectiveness of registration statements of the Treasury Hill Extension Mines company and the Livingston Mining company. Both statements were suspened on the ground that they included untrue and misleading statements and were deficient as to material statements of fact.

Business Failures Fewer Than Week and Year Ago

New York, April 5.—[Special.]—Commercial and industrial failures declined during the last week of March to 185, against 189 a week earlier and 221 a year ago. The number of applications filed for reorganization under section 77-B of the federal bankruptcy law also receded. These are not included in the failures total, and aggregated sixteen for the week.

INFLATION AGAIN CHIEF TOPIC OF MONEY MARKET

Caused by U. S. Moves to Support Bonds.

[Continued from page 25, column 2.]

federal reserve banks bought government bonds in large quantities as a means of increasing the cash resources of member banks. The total amount of government bond holdings by the twelve reserve banks rose from a few hundred millions to about 2 billion, 400 million dollars.

This means of inflation was temporarily discontinued late in 1933 after newer and speedier means of inflation had been developed by the abandonment of the gold standard, debasement of the dollar and the New Deal spending and borrowing program which was rapidly increasing the nation's aggregate bank deposits.

Policy Is Reversed.

Not only has the reserve system refrained from purchases of additional government bonds since November, 1933, but officials of the reserve board in Washington as late as last December were talking about instructing the reserve banks to sell some of their holdings of such bonds in order to reduce the idle excess funds of commercial member banks and thereby forestall a speculative boom. The decision now to require the federal reserve banks to buy additional government bonds indicates how completely the members of the reserve board have reversed themselves.

The reason for this sudden reversal was indicated yesterday in Secretary Morgenthau's announcement that the treasury will have to borrow still more money before the end of the fiscal year on June 30. With government bonds declining sharply for several weeks, the reserve board's "planned money" program of attempting to prevent a runaway inflation market has had to be sidetracked in order that the government bond market may be rigged to enable Secretary Morgenthau to sell some more bonds.

Groundwork for Inflation.

Purchases of government bonds by the twelve central banks not only increases the excess reserves of member banks, but it lays a groundwork for possible actual currency inflation later on. A law recently passed by congress extended until 1939 the period during which reserve banks could issue federal reserve notes backed 60 per cent by government bonds and 40 per cent by gold certificates. The actual gold has been commandeered by the treasury but the reserve banks' present holdings of gold certificates are sufficient to form the basis for an expansion of more than ten billion dollars in federal reserve notes.

In addition there is still in effect title 4 of the emergency banking act of 1933 under which another kind of paper money—federal reserve bank notes—can be issued without limit, backed solely by government bonds.

Although bankers do not expect more than a moderate increase in the reserve banks' holdings of government bonds in the near future the announcement that the central banks will again embark on the "reflation" road is regarded as extremely significant because it marks a resumption of this particular inflationary process just at a time when the reserve board members were trying to go in the other direction.

Cuban Public Works Bond Refunding Bill Is Offered

HAVANA, April 5.—[Special.]—A bill has been presented in the house authorizing the Cuban secretary of treasury to offer public works bondholders and other creditors in exchange for their securities new bonds carrying a 3¾ per cent coupon rate. For their amortization there would be created various new taxes, including one on transportation. Under this plan revenues from the present public works taxes would continue to go into the general fund of the country.

Shares of Two Companies Placed on Market Today

Two public offerings of stock are being made today. A banking group is offering 126,000 shares of Western Auto Supply company $10 par value common stock at $28.75 a share. Another group is offering 36,000 shares of Hinde & Dauch Paper company $100 par value $5 cumulative convertible preferred stock at $103 a share.

COLUMBIA GAS & ELECTRIC CORPORATION

The Board of Directors has declared this day the following dividends:

Cumulative 6% Preferred Stock, Series A
No. 42, quarterly, $1.50 per share

Cumulative Preferred Stock, 5% Series
No. 32, quarterly, $1.25 per share

5% Cumulative Preference Stock
No. 21, quarterly, $1.25 per share

Common Stock
No. 34, 20¢ per share

payable on May 15, 1937, to holders of record at close of business April 20, 1937.

HOWLAND H. PELL, JR., Secretary

April 1, 1937

CASH GRAIN

Official receipts of grain at Chicago Monday: Wheat, 44 cars; corn, 32 cars; oats, 41 cars; rye, 8 cars; barley, 57 cars; soy beans, 8 cars. Range of cash grain prices per bushel in leading markets:

WHEAT.

No.	Chicago.	Kansas City.	St. Louis.
1 red	...	1.48½	1.49½
1 d.h.	1.51	...	...
1 hd.	1.50½@51	1.47½@48	...
2 hd.	1.49½@50	1.43¾@46¾	...
3 hd.	...	1.39½	...
2 mx.	1.47½	...	...
	Duluth.	**Winnipeg.**	**Minneapolis.**
1 d.n.	1.61⅛@75⅝	1.49⅝	1.62⅝@75⅝
2 d.n.	1.60⅝@72⅝	1.47⅝	1.60⅝@72⅝
3 d.n.	1.58⅝@70⅝	1.44¼	1.58⅝@70⅝
1 a.d.	1.48 @61	1.55⅝	1.48 @61
		Toledo.	**Omaha.**
2 red	...	1.49 @50	...
2 hd.	...	...	1.40⅝@43

CORN.

	Chicago.	Kansas City.	St. Louis.
3 yel.	1.37 @37⅝	...	1.40
4 yel.	1.36 @37	...	1.38½@39½
3 wh.	1.41	...	...
S grd.	1.17 @27	...	...
	Minneapolis.	**Omaha.**	**Peoria.**
2 yel.	1.36 @37	...	...
3 yel.	1.34 @35	1.35	1.39½@40
4 yel.	1.30 @33	1.35	1.37½@38½
3 wh.	...	1.36	...

OATS.

	Chicago.	Kansas City.	St. Louis.
2 wh.	55½@56⅝	...	57½
3 wh.	54¾@56	...	57
	Duluth.	**Omaha.**	**Minneapolis.**
2 wh.	...	56 @59	51⅜@53⅜
3 wh.	51½@53½	54¼@56	49⅜@52⅜
4 wh.	...	52½@56	48⅜@51⅜
		Winnipeg.	**Toledo.**
2 wh.	...	61⅝	60 @61
3 wh.	...	60¼	...

RYE, BARLEY, AND FLAX.

	Rye.	Barley.	Flax.
Chgo	...	75@1.27	...
Milw	...	1.05 @17	...
Minn	1.15⅞@20⅞	71@1.20	2.19½@25½
Dulh	1.15⅞@17⅞	70½@1.10	2.21 @25

SOY BEANS.

No. 3 yellow sold at $1.78 per bu, track Chicago.

BOARD OF TRADE SALES.

[On April 3 in thousands of bushels.]

	May.	July.	Sept.	Total.
Wheat	15,712	14,789	5,497	35,998
Corn, old	23	15	...	...
Do new	4,153	3,516	2,759	10,466
Oats	5,011	2,265	881	8,157
Rye	504	463	375	1,342
Soy beans	8	...	...	8
Barley	5	...	...	5

Grand total, 55,976.

OPEN GRAIN TRADES.

	May.	July.	Sept.	Total.
Wheat	50,890	34,610	25,985	111,485
Corn, old	1,403	1,331	...	...
Do new	9,789	9,796	9,111	31,430
Oats	30,614	8,278	5,997	44,889
Rye	4,358	3,107	3,436	10,901
Soy beans	1,088	363	*1	1,452
Barley	140	...	...	140

Grant total, 200,297.
*October.

PRIMARY GRAIN MOVEMENT.

	Wheat, bu.	Corn, bu.	Oats, bu.
Receipts—			
Monday	567,000	408,000	225,000
Week ago	494,000	489,000	171,000
Year ago	313,000	1,084,000	283,000
1935	238,000	342,000	125,000
Shipments—			
Monday	327,000	180,000	272,000
Week ago	353,000	311,000	385,000
Year ago	247,000	253,000	173,000
1935	274,000	218,000	129,000

WANT AD INDEX

	Page.	Col.
Apartments—See To Rent.		
Arts and Antiques	32	8
Auction Sales	31	6
Automobiles—		
Used Automobiles—For Sale	33	1
Trucks	33	7
Wanted	33	8
Loans	33	8
Tires	33	8
Credits	33	7
Auto House Trailers	33	7
Barter and Exchange	32	8
Bar and Store Fixtures	30	6
Bicycles and Motorcycles	33	8
Board and Lodging	30	7
Boats, Yachts, Etc.	31	6
Building Material [Paints, Etc.]	32	6
Burial Garments	14	7
Business Opportunities—		
Businesses For Sale	32	7
Partnerships and Investments	32	8
Distributors	32	8
Concessions, Locations, and Leases	32	8
Merchandise and Novelties	32	8
Business Equipment	32	8
Business Service	32	8
Wanted	32	8
Business Personals	28	7
Business Directory	32	2
Cemeteries	14	7
Clothing, Furs, Etc.	32	2
Coal and Wood	30	6
Collections	32	8
Death Notices	14	7
Dogs, Cats, Birds, Poultry, Etc.	30	6
Dressmaking and Millinery Schools	30	6
Employment Agencies—Men	29	6
Employment Agencies—Women	30	3
Financial Service	32	4
Help Wanted—Men	29	2
Help Wanted—Women	30	1
Horses, Harness, and Wagons	[illegible]	4
Hotels and Apartment Hotels	30	7
Home Furnishings	32	5
Home Furnishings Wanted	32	6
Household Appliances	32	8
Houses—See Real Estate and To Rent.		
Instruction	32	8
Jewelry, Old Gold, etc.	33	8
Legal Notices	32	6
Light and Heavy Manufacturing	31	6
Loans—Personal and Business	30	3
Lost and Found	28	7
Machinery and Equipment	32	2
Mortgages [See Real Estate Loans]	32	2
Moving Storage [See Bus. Direc.]	32	2
Motorcycles and Bicycles	33	8
Musical and Dramatic	32	8
Musical Instruments	30	6
Office Furniture and Devices	30	6
Personal	28	7
Pianos [See Musical Instruments]	30	6
Piano Tuning [See Bus. Direc.]	32	1
Printing Machinery and Supplies	31	6
Radios, Supplies and Service	32	2
Real Estate—		
Apartment Buildings	31	7
Business Property	31	7
Houses	31	7
Houses Built to Order	31	8
Vacant	31	8
Oak Park, Austin	31	8
Suburban	31	8
Acre Property	32	1
Resorts	32	1
Farm Lands	28	1
Industrial Property	32	2
Wanted	32	1
For Exchange	32	2
Loans, Mortgages	32	2
Scales	28	7
Sewing Machines	32	8
Situations Wanted	28	8
Situations Wanted	29	[illegible]
Sporting Goods	31	[illegible]
Stocks and Bonds	33	8
Store and Bar Fixtures	30	6
To Rent—		
Rooms	30	7
Houses [City and Suburban]	30	8
Furnished Houses	30	8
Apartments	30	8
Apartments	31	1
Apartments and Rooms to Share	30	8
Furnished Apartments	31	5
Stores	31	6
Offices and Shops	31	6
Industrial Property	32	2
Travel	28	7
Trade Schools—Men	29	8
Trade Schools—Men	30	1
Trade Schools—Women	30	5
Typewriting & Translation	32	8
Wanted—To Buy	32	8
Wanted—To Rent—		
Houses	30	8
Apartments	31	6

Box Number Ads

Reply by phone as well as by letter may be made to any Tribune Want Ad with a box number as an address except Help Wanted advertisments. Call SUPerior 0100—Local 257. Your name, address and phone number will be placed at once in the box of the advertiser.

$100.00 Reward

will be paid by the Tribune for information leading to the arrest and conviction of any one obtaining money fraudulently through Want Ads published in its columns.

Ad Writing Assistance

The Tribune maintains an expert ad writing department to help you word your Want Ad to secure the best results. There is no charge for this service.

Convenience

A Want Ad-Viser is as near to you as your telephone. Call the Tribune and a Want Ad-Viser will come to you. Or, if you prefer, a Tribune man will call at your home or office.

Call SUPerior 0100 Want Ad-Viser
Want Ad Offices
Tribune Tower 1 South Dearborn

WAGES BOOSTED FOR 20,000 IN THE FILM COLONIES

New York, April 5.—(AP)—About 20,000 workers in California film colonies will receive a ten per cent increase in pay, Pat Casey, chairman of a motion picture producers committee, announced today at the conclusion of conferences with workers' representatives. It was their second ten per cent pay increase in two years.

Beneficiaries under the new agreement are carpenters, electrical workers, teamsters and chauffeurs, and such craftsmen as property men, lamp operators and laboratory workers. Casey said the pay increases would total about $3,000,000 annually.

The Kimberly-Clark corporation, paper manufacturers, announced an annual pay increase of $900,000 for its 4,300 employés. Effective immediately, the increase amounts to 10 cents an hour, the announcement said, and with a raise of 3 cents an hour inaugurated Jan. 1 brings the annual pay roll increase to more than $1,000,000.

Truscon Steel Shipments Nearly Double Last Year

Youngstown, O., April 5.—[Special.]—First quarter shipments by the Truscon Steel company were nearly double those a year ago, officials of the company announced today. More than 300 employés have been added since Jan. 1 of this year and another 300 probably will be added with approach of the fabricators' busy season, it was said.

LOST AND FOUND.

TO FINDERS.

If you have found a cat or dog, a pocketbook, jewelry, or fur, and cannot locate the owner through the "Lost and Found" advertisments in The Tribune, call and go through the "Lost and Found" index of the PUBLIC SERVICE OFFICE, 1 SOUTH DEARBORN-STREET.

TO LOSERS.

If you are listed in the telephone directory you can charge an advertisment of your lost article by telephoning Miss Miller of The Tribune ad taking department, Superior 0100. Your advertisment receives the benefit of [illegible] Public Service [illegible] for a [illegible] service [illegible] articles advertised.

[illegible — Lost and Found, Personal, Travel, Business Personals, Scales and Situations Wanted classified advertisements in fine print]

PERSONAL.

[illegible]

TRAVEL.

[illegible]

FREE TRANSPORTATION.

GOING TO CALIFORNIA.

BUSINESS PERSONALS.

[illegible]

SCALES.

[illegible]

SITUATIONS WANTED—MEN.

Bookkeepers and Clerks.

[illegible]

Accountants and Auditors.

[illegible]

Executives and Managers.

EXECUTIVES!

[illegible]

SALES MANAGER.

[illegible]

Salesmen.

[illegible]

Clubs, Hotels, and Restaurants.

[illegible]

Farm and Garden Help.

[illegible]

Day By Day Story of the Experimental Farms

By Frank Ridgway

Insurance Fear

April 5, 1937.

WHEAT insurance discussions at the Tribune's Experimental farms during the last few days have been centering around the question of premium payments under the proposed government plan now pending in Washington, and the possible effects that accumulated premiums might have on market prices of wheat.

Under the proposed plan premiums would be paid in wheat, or, if in cash, the money would be used by the government to buy wheat for storage. Indemnities would be paid in wheat or enough wheat sold out of storage to make the payments in cash. In other words, both premium and indemnity payments would be based on wheat, and the option of cash payments would be for the convenience of participating farmers.

Fear Huge Carry-Overs.

Since premium payments would be stored under government seal, many have expressed fear that a succession of good crop years might allow such a piling up of these premiums as to have a depressing effect on market prices for wheat and thus work a hardship on the very farmers that the plan is intended to help. The report of the President's committee on crop insurance says this likely would not happen.

The plan would tend to reduce fluctuations in market supplies and prices of wheat, according to the committee. Wheat would be taken off the market in years of good crops and put back on the market through indemnity payments in poor crop years, the committee says. In no case would stored premiums be put on the market except to pay indemnities.

Figures for Six Years.

The committee took production figures on wheat for the six years from 1930 to 1935 and figured out the maximum number of bushels that likely would have accumulated as premium payments in warehouses had such a program been in effect during those years.

On the basis of half the wheat acreage of the country being signed up each year, the maximum surplus for one year would have been about 7½ million bushels, or considerably less than the annual yearly carry over for the nation.

The figures show that the greatest surplus—the 72 million bushels—would have been reached in 193[illegible] and that by 1935 this would have been reduced to less than 2½ million bushels because of heavy indemnity payments following the 1934 drouth.

Apparently Even-Stephen.

Then assuming that production for those years had been just reversed and the poor crop years had come near the beginning of the period and the good ones near the end of it, the committee figured that the greatest possible deficit in premiums would have been about 70 million bushels and would have occurred in 1932. In either case premiums and indemnities would practically have balanced each other over the period of six years, according to the committee's figures.

Board of Trade Grain Futures

[Yesterday's prices in dollars per bushel.]

	Open.	High.	Low.	Close.	Prev. close.	Year ago.	Season's range High.	Season's range Low.
WHEAT.								
May	1.44⅝-1.44¾	1.45⅛	1.43¼	1.43½-1.43¼	1.43¾-1.43⅝	.94⅛-.94¼	1.45⅛	1.04½
July	1.29¼-1.29½	1.30⅝	1.29¼	1.29½-1.29⅜	1.28⅞-1.28¾	.84⅜-.84⅞	1.30⅝	.96⅞
Sept.	1.25¼-1.25½	1.26½	1.25¼	1.25⅝-1.25½	1.25 -1.24⅞	.83¾-.83⅞	1.27⅜	1.07⅜
CORN.								
May	1.32¼-1.33⅛	1.33⅛	1.31	1.32⅛-1.32¼	1.29 -1.29¼	...	1.33⅛	.89⅜
*May	1.29½	1.30½	1.29¼	1.29⅞	1.26½	.59⅝-.59½	1.30½	.85¼
July	1.21⅜-1.22⅜	1.24⅝	1.21⅜	1.23⅞-1.24¼	1.20⅝-1.20¾	...	1.24⅝	.86⅝
*July	1.20	1.21¼	1.20	1.21¼	1.17¼	.58⅝	1.21¼	.85
Sept.	1.14 -1.15	1.15⅝	1.13⅜	1.14¾-1.15	1.12⅜-1.13	.58⅜-.58½	1.15⅝	.93¼
OATS.								
May	.51¼-.51½	.52⅛	.51⅛	.51½-.51¾	.50⅝-.50¾	.25¼	.54⅛	.38⅜
July	.49⅛-.49⅜	.50¼	.49⅛	.49⅝-.49¾	.48⅝-.48½	.26	.50¼	.37⅝
Sept.	.46¾	.47¼	.46¼	.46¾-.46⅞	.45½-.45⅝	.26⅜	.47¼	.39½
RYE.								
May	1.17¼	1.17½	1.16⅜	1.16⅞	1.16½	.52¼	1.19⅜	.75¼
July	1.10	1.10⅜	1.09⅜	1.10	1.09⅜	.51⅞	1.12	.71
Sept.	1.02¼	1.03⅜	1.02¼	1.02⅜	1.01⅞-1.02	.52¾	1.03½	.87½
SOY BEANS.								
May	1.79	1.79	1.79	1.79	1.75	...	1.79	1.20
July	1.71¼	1.73¼	1.71¼	1.73¼	1.69¼	...	1.73¼	1.32
FEED BARLEY.								
May	.81	.81	.81	.81	.81	...	.88⅝	.75

*Mixture of 25 per cent flint and 75 per cent dent deliverable on contracts.

Farm Lands

Illinois.

EMPLOYED FAMILIES—HERE'S A CLOSE-in little farm, just right for chickens, vegetables, and a cow; about 36,000 sq. ft.; large frontage; new improved road; just off Harlem-av.; about 45 minutes to loop; public schools within view; city street car line; electricity on property; price $475; $100 cash; $6 monthly; no interest 1st year; then only 5½% on unpaid balances; all title papers included; taxes about $6 yearly. Write owners. Address D M 582, Tribune.

SACRIFICE IMMEDIATE SALE—SUPERstructure of cottage [handy man can finish], 2 acres ground; near 63d-st. and Harlem-av.; outside city limits; low taxes; on good street; electricity; garmmar and high school; car line convenient; price entire from $2,250; $375 cash; $25 monthly. Write owners for keys. Address D L 559, Tribune.

SECTION LINE CORNER FARM: LARGE building; easily converted into house; 2 main improved roads; 15 acres rich, rolling land; 25 miles to loop. Sacrifice for $2,500. $500 necessary. Address D S 112, Tribune.

2½ ACRE FARM ADJ. GOV. MODEL project, Wadsworth-road. Newly concreted; electricity; $495; terms; good high ground. ADDRESS D S 336, TRIBUNE.

6 ACRE CONCRETE ROAD FARM—IDEAL poultry, vegetables, near Chicago and new Southwest Highway. $100 acre. 1-5 cash. Address D S 110, Tribune.

45 ACRE FARM — TOUCHES CONCRETE main highway. Rolling, some low spots. 25 miles loop. Price $75 acre. Terms. Address D S 288, Tribune.

206 A. STOCK AND DAIRY FARM—GOOD bldgs., all modern. $115 A. Owner, Noll, 409 W. Washington., Waukegan, Ill. Maj. 4447.

Michigan.

40 AC. FARM—NEAR PULLMAN; $2,300. $750 cash; close to 2 lakes, 1 mile to town; good house, elec., or will sell half. Lorisz, 2145 N. Racine-avenue, Chicago.

FERTILE 40 A. NR. DECATUR; CREEK; fruit; woods; 6 rooms; elec. by.; barn, etc. $1,600; $500 dn. Roessler, 140 S. Dearborn.

FREE LIST FARM BARGS.—S. W. MICH.; all kinds. Interstate Farms, 35 S. Dearborn.

Michigan.

OUTSTANDING 103 AC.—FERTILE SOIL; 2 large barns, ivy covered stone milkhouse. Colonial 7 rm. home, hardwood flrs., etc. All electrified. Sell for $14,500. Part cash. Will A. Cavin, Sturgis, Mich.

160 A.—NR. TWN. HSE., BRN. TIMB. $10 acre, easy tms., list. Evans, Fremont, Mich.

Wisconsin.

RAILROAD LANDS IN UPPER WISCONSIN. Rich clay loam soil, best in U. S. for dairy, poultry, clover, potatoes, grains, fruits and berries. Ample fuel. Good roads, towns and markets. Lowest prices, easy terms. Fine fishing and hunting. Send for Booklet 53. R. S. Claar, Land Dept., Soo Line Railway, Minneapolis, Minn.

FOR SALE—RIVERSIDE POULTRY FARM and hatchery, complete with stock and eqpmt. Geo. Fuchs, Prop., Nekoosa, Wis.

Miscellaneous.

FREE CATALOG FARM BARGAINS—10 midwest states. United Farm Agency, Dept. E, 30 N. La Salle-street, Chicago. Ran. 7113.

10 ACRES ON U. S. 41—24 MI. CHICAGO. Sacrifice: $950. PULlman 4000.

Indiana.

OWNER'S CONTEMPLATED CHANGE OF residence forces sale of one of the best cared for farms in the Chicago area: 410 acres, 2 sets buildings, excellent feed lot, 20x65 foot concrete silo, full equipment for feeding cattle, hogs, and sheep, including private stock yards; 40,000 head live stock fattened on this farm in past 7 years. Will sell ranch, equipment [no live stock], with 1937 crop planted in 125 acres corn, 60 acres alfalfa, 40 acres soy beans; $25,000. Clear terms to responsible buyer; will finance purchasers live stock operations if desired. Address J. Lee Merrion, Exchange Bldg., Union Stock Yards, Chicago, Ill.

FARM MATERIALS.

LIMESTONE—LEHIGH STONE CO., KANKAkee, Ill. Cars, trucks loaded promptly.

CONFIDENCE

Confidence is the essential ingredient of financial advertising. The standards of acceptability which The New York Times requires of advertisers are well known, and promote confidence. Because of those standards, and because the readers of The Times represent the nation's greatest financial market, The Times has been financial advertising leader for twenty-five consecutive years.

The New York Times

"ALL THE NEWS THAT'S FIT TO PRINT"

WHAT'S THE TREND IN REAL ESTATE?

How long will the present prices of real estate continue?

In Chicago one long-established method of figuring real estate trends is to check the offers in the real estate want ad columns of the Tribune.

The Tribune today, as for almost a quarter of a century, prints more real estate want advertising than any other Chicago newspaper.

If it can be sold, a Tribune want ad will sell it!

SITUATIONS WANTED—MEN.

Janitors and Porters.

APT. JANITOR—10 YRS. EXP., GERMAN union. H. Menzeler. 3338 Pierce-avenue.

Stenographers, Typists, Etc.

MAN—ADAPTABLE, CLEAN CUT, ALERT. Secy.-steno. Exp. office, selling, shipping, bkpr., traf. knowl. Address D O 187, Tribune.

Miscellaneous.

YOUNG MAN—ACCURATE, CLERICAL AND technical experience, estimates, costs, pay rolls, materials, blue prints, desires responsible position with future, salary secondary. Address D O 228, Tribune.

YOUNG COLLEGE GRAD., SOME LAW, now employed as secy., desires connection where opportunity for advancement on merit is assured. A1 references. ADDRESS L Y 579, TRIBUNE.

DE PAUL UNIVERSITY GRADUATE—Legal experience for credits, collections, or office work. Address D O 183, Tribune.

OFFICE SPECIALIST—YOUNG MAN, ACquainted all phases off. work; willing to leave city. Address D O 535, Tribune.

NO ONE CAN TELL ME Chicago can't use a young copy writer rarin' to go. Address D O 575, Tribune.

WHO CAN MAKE USE OF MAN 45, EXP in teach and writing; Europ. and Amer. univ. grad. Address D O 467, Tribune.

13 YRS.' BANK EXP.—AGE 28; FUT. MORE imp. than sal. Address D O 584, Tribune.

AMB. YTH. 22—SEEKING FUTURE. DEpendable. Exp. office, shppg. See. 4284.

BOY—21; DRIVE CAR; SM. TRUCK; 4 YRS. exp. Address D O 169, Tribune.

DEP. MAN DES. POS. AS TMKPR.—ALSO does bkkpg. Address D O 160, Tribune.

YG. H. S. GRAD—WANT OPP., APPRENT. mch. or off. wk. Address D O 114, Tribune.

MAN WITH 1½ TON STAKE TRUCK Wants work. A. Decker, 1510 S. Ridgeway.

YOUNG MAN—CAN DO ANYTHING 20. Want a good chance. Graceland 10226.

AMB. YG MAN, H. S. GRAD., NOW EMP. des. off. wk. Address D O 461, Tribune.

YOUNG MAN HAS '37 CAR; WILL WORK; best refs. Address D O 464, Tribune.

Employment Agencies.

EXP. COL. HELP FOR EVERY TYPE OF work. Jackson Employ. Agency, Vic. 6539.

SITUATIONS WANTED—WOMEN.

Bookkeepers and Clerks.

A1 BKKPR.—EXPD., FULL CHG. OR ASST. Fin. stat., some type.; cap. Jun. 8562.

A1 BKKPR. ACCT., SECY.-STENO. — FULL CHG.; EXECUTIVE CAP. IRVING 1196.

ACCT. BKKPR. SECY. FULL CHG., 10 YRS. exp., exec. abil., ex. rfs. Buc.9685.R. 13-B.

BKKPR.-ACCTNT.—N. W. UNIV. TRAINING; 15 years full chg. positions; all statements; work 3 or 4 day week. Irving 9826.

BKPR.-TYPIST—FULL CHARGE; 10 YRS. exp. P. L. and financial stmts. L. V. 5230.

BKKPR.—EXP. COST INVENTORY. CORres., gen. off. wk.; initiative, abil. Ind.2050.

BKPR.-STENO.—EXP. STMTS.; FULL TM. or ½ days. Address D O 118, Tribune.

BKKPR.-FULL CHG. CASHIER. TYPIST. swbd. capable. SAGinaw 0442.

BOOKKEEPER-CORRESPONDENT — FULL CHG.; RAPID. EFFICIENT. HUM. 4492.

BKPR.-TYPIST—GEN. OFFC. WORK EXP.; young, neat, willing. Briar. 0046.

BKKPR.—FULL CHG. 15 YRS.' EXP. FIN. stat., tax ret. Address D O 151, Tribune.

BKKPR.-STENO.—EXPD., FULL CHARGE; age 22, coll. trg., ambitious. Boulevard 7770.

CASHIER TYPIST ASST. BKKPR. GENL. office wk.—9 yrs.' exp. Keystone 7553.

COMPTOMETER OPER.—CAPABLE, YNG.; 6 yrs. exp.; H. S. education. Shel. 8829.

GEN. OFC.—BKKPR., LT. STENO., OTHER exp.; Gentile; mod. sal. Bittersweet 6033.

SWITCHBOARD OPER.-RECEPT. FILE clerk—3 yrs.' exp. Intel., compt.Craw.4555.

RECEPTIONIST—GEN. OFF. EXP.; TYPIST. Swbd.; yg.; adaptable; refs. Ked. 1041.

COMPTOMETER OPER.-TYPIST—BEGINner, neat, capable. M. Lamond. Eng. 0498.

Accountants and Auditors.

ACCNT.-BKKPR.—N. U. train.; stmts., knowl. comptometer, Burr. Bkkpr. Albany 7551.

Professions and Trades.

HAND SEWER—EXP. WILL WK. DRESSmkr., millinery. Address D O 155, Tribune.

MED. LAB. TECH.-SECY.—ALERT, AGE 24; own microscope. Address D O 449, Tribune.

Dressmakers and Seamstresses.

DRESSMKR.—REL. 1ST CL. TAILORESS; coats, suits; your home; $3.50 day. Hem.7372.

Domestics and Cooks.

A1 CK. AND GEN. HSWK.; WH.; HOME nts.; no ldy., no Sun.; $10-12. Mid. 7750.

CATERER—COL.; INTEL.; PARTIES A SPEcialty; city or sub. Eng. 6925. Mrs. Brown.

COOK—HSWK.; GERM. WOM.; NO LDRY. Adults. Hm. nite; refs.; $10-$12. Lin. 6390.

EXCL. SWEDISH COOK—KITCH. OR 2D maid. Knows catering. Bittersweet 1165.

MAID—HSWK.; 5 DAYS. NO SUN. 9:30 TO 2:30; $6. Call after 9 a. m. Div. 0654.

EXCELLENT COOK—AGE 45. COMPETENT. intelligent, pref. sub.; refs. Wel. 10177.

GEN. HSWK. COOKING—GOOD REFS. expd.; $15; stay or go. Dorchester 5730.

GEN. HOUSEWORK — SWEDISH WOMAN exp. cook; $10 minimum. Beverly 7407.

HSWK.—GIRL, NEAT, REFINED, COL. mornings, student, best ref. H. P. 9715.

HSWK.—NEAT, COLORED GIRL, REFERences, salary, $8. Victory 6657.

HSWK.—GEN.; NO LAUND.; CATH., IRISH girl; adults; n. s. ref. Linc.8556.

HSWK.—GERM.; MID AGE; PRAC. NURSE. Motherls. hm.; go. stay; adults. She. 7006.

MAID, GEN. HSEWK. DESIRES WORK with French fam. Bukovcan. 1115 W. 19th.

WOMAN—COMPETENT; HALF DAYS. COOK dinner; refs. Oakland 1588.

Couples.

WH.—MID.-AGE; GEN. HSWK., GARD. caretaker; refs. Address D O 115, Tribune.

Clubs, Hotels, and Restaurants.

EXP. COOK TEA ROOM OR REST.; COLored woman. OAKland 5489.

Housekeepers and Caretakers.

HOUSEKEEPER, PLAIN COOK; EXPD. ADdress D O 434, Tribune.

HSKPR. SCANDINAVIAN. GOOD COOK. take full chge. Address D S 424, Tribune.

Nurses and Governesses.

GOVERNESS—FRENCH, GERMAN, ENG. [illegible] music; exc. city refs. Oakland 1304.

P[illegible] HOSPITAL EXP. COMP'N. TRAVEL. [illegible] rdr.; stdy. pos.; ref. $15-$18. Lon.3127.

M[illegible]E AGE, FRENCH, CARE CHILDREN. rm., sm. wages. Address M E 117, Tribune.

N[illegible]E—PRACT. EXP. HSPKR.; GD. COOK. home nights; $20 wk.; best ref. H.P.5682.

N[illegible] UNDERGRAD. ANY CASE. BEST ref., $25 wk. Crawford 6423.

N[illegible]E PRAC.; INVALID, ELD. PERSON. Refs. Asst. lt. hswk. Edgewater 2711.

NURSE—EXP. AGED, INV., CONV. MENtal; exc. refs. $8. Address D O 442, Tribune.

Nurses' Registries.

GRAD., PRACT. NURSES FURN. ON ALL cases. Acme Reg. 2845 Burling. Wel. 5586.

Laundresses and Day Work.

A-1 CLEANING—LAUNDRY; THOROUGH. fast, good ironer; refs. Kenwood 1892.

LAUNDRY, DISHWASH.—COL. FACTORY or bakery; ref. Went. 3291.

LAUNDRESS — GOOD IRONER. SPRING clean.; any day; $2, c. f. Atlantic 1331.

LAUNDRS.—A1 DAY WORK. $2.25 DAY. COLORED. FAIRFAX 3662.

FIRST CLASS LAUNDRESS WANTS DAY work. Best references. Kenwood 6800.

YG. GERMAN WOMAN—HSE. CLEANING Thurs. and Fri., days. Lakeview 9853.

DAY WORK—REL.; INTEL. COL. GIRL; age 25; $2.50, carfare; refs. Ken. 2682.

Stenographers, Typists, Etc.

A SKILLED STENOGRAPHER DESIRES A first class position. Engineering, legal and general office experience. Avenue 6154.

A-1 SECY.-STENO.—HANDLE CORRESP. Knowl. off. det.; capable, diligent, well poised, neat appear. Address D O 4[illegible], Tribune.

A1 STENO—KNOWL., BOOKKPG., SPEEDY typist; 3 years' exp.; $15.00. Arm. 2793.

A1 SEC.-STENO.—YNG.; SWCHBD.; TELEtype; uni. training; 5 yrs. exp. Key. 4268.

A1 TYPIST BILLER EDIPHONE OPERator; fully exp.; Gentile. Cicero 3366W.

A-1 TYPIST—VERY RAPID; CAN RUN fanfold; all off. det. Sheldrake 7201.

A-1 ASST. BKPR.-STENO.-SWCHBD.—YNG., amb.; gd. wkr.; attr. $18. Key. 9506.

A-1 STENO.—GEN. OFF. EXP., LOYAL and effic. wkr.; pleas. pers. Edge. 6920.

ABOVE AVERAGE STENO. — FOREIGN Govt. exp.; sales abil. Bit. 4630, apt. 305.

ACCURATE BEGINNER—NEAT, CAPABLE steno.; start at $10. Boulevard 0967.

ACCURATE STENO.—POSITION IN LAW office for exp.; $10 week. Vic. 7923.

ALERT STENO.—EXP. GEN. OFF. DET.; ambitious to get ahead. Bit. 1788.

CASHIER TYPIST SWITCHBOARD—IN[illegible] Address D O 162, Tribune.

[illegible] TYPIST STENO DES. EVEN[illegible] Sunday wk. Address D O 503, Tribune.

COMPETENT SECY.-STENO.—COLL. GRAD. exc. exp., advg. publ. Fai. 8000, apt. 720.

EXCELLENT STENO.—8 YRS.' EXP. TEMP. or perm. $3 a day. Rm. 49. Sun. 0844.

EXP. STENO., 20—GEN. OFFICE WORK. 2 yrs. college; intell.; tactful. Mans. 1674.

GENERAL OFFICE-STENOGRAPHIC WORK. some bookkeeping exp. Indep. 5922.

PART TIME OR AFT. GEN. OFF. OR AST. bkpr.; 10 yrs.' exp. Addres D O 156,Tribune.

PRIVATE SECY.—UNIV. EDUC. 8 YRS. EXP. LOOP. GENTILE. COL. 6722.

— — SECRETARY — —
Capable, efficient steno. relieve busy executive resp. off. details, handle corresp.; gentile; refs. Austin 7678.

SECY. ARTIST EXP. MOSER BUS. COLL. [illegible] art [illegible] mimeos. Briar 1338.

STENO.-TYPIST—GEN. OFF. AGE 23. GD. educ. 5 yrs.' exp.; ref. Craw. 1340.

SMILIN' JACK—NOBODY'S SWEETHEART NOW

SITUATIONS WANTED—WOMEN.

Stenographers, Typists, Etc.

SECY.-CORRES. - EXPD. PROMOTIONAL and advertising sales in medical field. Young, good appearance, intelligent, executive ability. Address D O 446, Tribune.

SECY.-CORRES. UNIV. GRAD.; EXCEP. knowl. Eng., edu., acct., Germ.; 6 yrs. exp. Publ., etc. Address K A 1, Tribune.

SECY.-CORRES.—ADV. TECH., INV., COLL.; REFS. DIVERSEY 5320, APT. 916.

SECY.—UNUSUAL, VARIED EXP., INITIAtive; efficient, pleasing pers. Web. 3584.

SECRETARY CORRESPONDENT — ADVERtising, publ. exp. Cap., alert. Plaza 2274.

SECY.-STENO., CORRES., BKPR., A1 REF. $25. Van Buren 0587 or Nevada 4786.

STENO.—NEAT, YNG. LADY, 18 YRS.; gen. of. exp.; gd. typ., shthand. Roc. 1209.

STENO.—8 YRS.' EXP. GERMAN AND ENGlish, also corresp.-swbd. Spaulding 7717.

STENO.—3 YRS. SECR. EXP., DES. POS. estb. law firm; ref. Address D O 401,Tribune.

STENO.-SEC'Y—9 YRS.' R. E. MTG. AND legal exp.; intell., capable, knowl. bkkpg. and switchboard. Address D O 102, Tribune.

STENO.—GEN. OF.; 8 YRS. EXP.; COLL. ed.; temp. or perm.; gentiles. Bri. 3388.

STENO.—GEN. OFFICE WORK; 1 YR. EXperience; neat, capable. Hum. 5239.

STENO.-TYPIST-SWITCHBOARD OPER. YG. 2 yrs.' exp.; best refs. Phone Irv. 5689.

STENO.-SEC.—CAPABLE, RESPONSIBLE. College edu. Exc. ref. Sheldrake 8119.

STENO.-SEC'Y—ATTRACT.; 7 YRS.' EXP. swbd.-bkkpg.; age 25; Ger. Prot. Nor. 4194.

TYPIST-STENO.—GEN. OFFICE WORK; asst. bkpr.; refs. Wed.-Sat. Arm. 6952.

WANT AN EFFICIENT STENO.? 7 YRS. exp.; good refs. Call Pla. 2810, Apt. 303.

WILL DO STENOGRAPHIC WORK EVEnings in exchange for legal services. ADDRESS D S 460, TRIBUNE.

YNG. LDY. STENO.—EXP. H. S. GRAD. des. opp. Sal. secondary. Dea. 3483.

10 YRS. EXP. LIGHT STENO., TYPIST. detail. off. wk.; one concern; gd. ph. voice; know swbd.; actful; age 30; not tall but [illegible] Sal. $15 to $18. State 3080.

Employment Agencies.

EXP. CLNG. WOMEN, A-1 LAUNDRESSES; refs., $2 c. f. Call day or night. Atl. 2496.

— — RELIABLE COLORED HELP — — Furners Employment Agcy. Ken. 7673.

Miscellaneous.

LADY WHO HAS HAD OWN BUS. KNOWL. bkpg. would like to make connections with some concern. Would invest in small bus. Address D O 237, Tribune.

COMPANION TO LADY—LT. HOUSEWK.; Gentile. Lin. 1446, bet. 9-5 p. m.

GIRL—YOUNG, COMPETENT; ANY REASonable work. Address B T 328, Tribune.

HELP WANTED—MEN.

The Tribune does not knowingly accept Help Wanted advertisments which misrepresent the nature or terms of employment, or advertisments for Sales Help which do not indicate the type of product or service to be sold and the form of compensation. Report any misrepresentations or requests for a cash bond, deposit, or investment for samples not stated in the advertisment to the Tribune, Superior 8100, Local 328 (for complaints only).

Stores and Offices.

CLERK—EXPERIENCED, NOT OVER 20. For retail stationery store. Gentile. References. Address L X 505, Tribune.

CLERK — YOUNG MAN, MUST SPEAK Swedish; for retail liquor store. State references. Address L C 117, Tribune.

CLERK—FOR GROCERY AND DEL.; MUST be expd. Rm. 306, 4554 Broadway.

CLOTHING SALESMEN — EXPERIENCED; young, for retail men's and ladies' wear. Salary no object. Bailey's, 25 W. Van Buren.

COMPETENT ALL AROUND MAN IN MILL work office; able to take off plans, measure and bill; experienced only. Address M E 113, Tribune.

FOOD MART CLERK—18-21, AT LEAST one year exper. 4215 Fullerton.

Furniture-Rug Salesmen.

Part time work for experienced salesmen. May lead to permanent connections. Apply central employment office, 2d floor, Tuesday, 9:30 a. m.

WIEBOLDT'S,
Ashland, Monroe and Ogden.

FURNITURE SALESMEN (POLISH)—EXperienced. Apply at 2909 Milwaukee-av.

HIGH SCHOOL GRADUATE.

17-20 yrs.; willing to start at bottom in old established concern to learn steel business. Excellent opportunity for high grade ambitious young man. Give full particulars. ADDRESS M D 154, TRIBUNE.

MAN— FOR CLERICAL WORK, KNOWledge of accounting form and loose leaf printing an advantage. State age and exp. Sal. $20. Address L X 125, Tribune.

MAN—EXP. IN WHOLESALE ELECTRICAL supplies to take phone orders. ADDRESS M D 135, TRIBUNE.

MAN—EXP. CASHIER FOR MORTGAGE house. State age, exp., ref., sal. desired. ADDRESS M G 249, TRIBUNE.

Ready to Wear Floorman.

Young man to assist on floor. Must be capable ready to wear and small-wear window trimmer. Excellent opportunity. Good salary.

BEZARK'S WOMEN'S WEAR,
20 S. STATE-STREET. CHICAGO

REFRIGERATOR AND APPLIANCE SALESmen. Experienced, for floor work; $35 to $50 a week guarantee, plus commission. 2751 Milwaukee-avenue.

SALES AND COLLECTION CORRESPONDent—Must be familiar with correspondence school work. Good opportunity for right man. Give full particulars 1st letter, age, education, experience, salary expected. ADDRESS M P 165, TRIBUNE.

SALESMAN—IN RIDING AND SPORTS APparel store. Exp. only. 217 W. Madison.

SHOE SALESMEN—STEADY POS. GUAR. sal. K. & D. Shoe Store, 1731 W. Chicago.

SPECIAL SERVICE MAN.

Opening for man with department store experience. Write letter giving full details, including names and addresses. Address M D 560, Tribune.

STENOGRAPHER—BOOKKEEPING KNOWledge; drive a car. 2656 Diversey-blvd.

OPENING IN LARGE INDUSTRIAL ESTABlishment for 2 young men; one who speaks French and the other German; must be about 18-21 years of age, good physique, at least high school education and neat appearing with a pleasing personality, to meet and conduct foreign visitors through our plant. Reply giving age, education, address, telephone number. ADDRESS M E 561, TRIBUNE.

YOUNG MAN—OFFICE EXPERIENCE. OPportunity in retail furniture store. $18 week. Those not afraid of long hours may apply. 1379 Milwaukee.

YOUNG MEN—FOR AUTO PARTS AND Accessories stock room. 2001 S. State-st.

Boys.

ERRAND BOY IN LIQUOR STORE. 30 S. Clark-street.

Executives and Managers.

SALES MANAGER

If you can train and handle salesmen we want your application; permanent connection with South Side concern selling highly specialized real estate, planning on increasing present selling organization; salary and commission. Address M D 578, Tribune.

2 CREW MANAGERS.

Must be fully exper., supervising 6 to 10 direct to consumer salesmen in territory and have 5 passenger closed auto; permanent position with large Chicago concern. Salary, bonus and comm. discussed at personal interview. Ph. Franklin 5600 Tuesday for appt.

HELP WANTED—MEN.

Executives and Managers.

CREW MANAGER.

Must have some experience. Crew furnished for city territory, South. Draw up to $50 weekly. Call in person. Employment Manager, 2237 West 39th-street.

STORE MANAGER.

Aggressive closer on inside sales, capable of operating chain stores, handling major household appliances. Permanent, opportunity for advancement. Address S C 400, Tribune.

CREW MANAGER

with car; capable of directing from 3 to 6 men in the field. Phone Wentworth 4150, Mr. Edwards.

Professions and Trades.

ARMATURE WINDERS—A. C. AND D. C. motors. State experience, references, and salary. Address M E 552, Tribune.

ATTENDANT—SERVICE STATION. EXPERIENCED. 2157 N. CICERO-AVENUE.

AUTO—USED CAR MECHANIC; ALSO ONE Ford V-8 mechanic; exp. Herold-Landy, 4117 Broadway.

BAKER'S HELPER—SOME EXPERIENCE. 336 Park-avenue, Glencoe, Ill.

BARBER-FINGER WAVER — FOR 6846 Stony Island. Apply 4648 Drexel-blvd.

BARBER—1ST CLASS, EXP. LADIES' BARber. Apply after 2 Tues., 861 E. 63d-st.

BARREL AND DRUM WASHER—EXP. Bro-Ger Cooperage Co., 3140 W. Taylor-st.

BEAUTY OPERATORS—EXPERIENCED IN ladies' hair cutting. South Side shop. Room 304, 159 N. State-street.

BODY AND FENDER MAN—MUST BE high class. Some experience in matching colors. Good salary. Hemlock 1400.

BRASS MACHINE MOLDERS—EXPD. APply Manufacturers Brass Foundry company, 231 E. 95th-street.

COMMERCIAL PHOTOGRAPHER—EXPERIenced; perm. position for right man. See Phil Lochman, 9 N. Franklin-st., 6th floor.

DIAMOND APPRAISER — EXPERIENCED; must know how to buy diamonds accurately. Permanent; salary. T. H. Vatz, Room 710, 30 N. Michigan.

DIE MAKER WANTED—AUTO RADIATOR Mfg. Co., 2909 Indiana-avenue.

AUTOMOTIVE MACHINIST—A1. EXPER.; good slary; refs. 2833 Chicago-avenue.

DRAFTSMAN — FAMILIAR WITH DESIGN of paper or roofing machy.; some plant layout exp. des. but not essent.; state qualification, sal. des. Address L Y 192, Tribune.

ELECTRIC MOTOR REPAIRS SOLICITORS WANTED.

Real opportunity and permanent position for live salesman to represent one of Chicago's largest motor repair shops. Must have ability, personality and experience with thorough knowledge of motor repair work, and preferably with an established clientele. We will guarantee an immediate and substantial increase to your present earnings providing you possess these qualifications and desire to become part of a highly efficient and successful organization. Please give details as to experience and qualifications. ADDRESS D M 473, TRIBUNE.

ESTIMATOR—EXP. ON HIGH GRADE cabinet work; state exp. and sal. expected. ADDRESS M E 116, TRIBUNE.

ESTIMATOR—AGE 25-35; INTERSTATE HOUSEHOLD MOVING EXPER. PREFERRED. ADDRESS C S 491, TRIBUNE.

EXTERNAL GRINDER—SAWS. SIMONDS Saw and Steel Co., 1624 S. Western-avenue.

FLOOR SANDER WANTED—EXPERIENC'D. Commission basis. Must have car and some work. Latest type machine. References exchanged. Address D O 171, Tribune.

GAS STA. IGNITION MEN—MUST GREASE 1936 cars. Sal. 308 N. Crawford.

KETTLE MAN—EXP. ON ZINC AND DIE cast. Imperial Smelting Corp., 4440 Fillmore.

LATHE HAND WANTED—MODERN DIE Casting Co., 430 S. Green.

LOCKSMITH—EXPERIENCED ON AUTOMObile locks. Carsons Key Shop, 4 E. 22d-st.

[illegible] YOUNG WITH SOME EXP. ON FINishing electrotype molds and wax work. ADDRESS M C 132, TRIBUNE.

MOULD MAKER FOR SLUSH CASTINGS. Able to cast and manage department for San Francisco lamp factory. Excellent propos'n. Write fully. Address J S 8, Tribune.

PAPER CUTTERS.

Must be expd. on loose leaf. Apply WILSON-JONES CO., 3300 Franklin-blvd.

PHOTO ENGRAVER,

stripper, and printer; must be good man; steady night work for the one who qualifies. — — — Address L Y 379, Tribune — — —

PRESSER AND TAILOR—EXP., FOR VALet shop. Perm. work. 1104 N. Dearborn.

SHIRT MAKER AND SORTER—EXP. ONLY. Snow White Laundry, 1232 S. Crawford.

SHIPPING CLERK—EXPERIENCED, ONE who has worked in printing plant. Apply after 9 a. m. Rm. 501, 328 S. Jefferson.

SHOEMAKER WANTS STEADY WORKER. Good wages. 6849 Stony Island-avenue.

SHOE LEVELERS EXP. ON ACME LEVeling mach. B. & B. Shoe, 2216 Wabansia.

[illegible]KER HAND — MUST BE EXPERIenced setup man. Phone Austin 0539.

STRUCTURAL STEEL AND MISCELLANEous iron draftsman and designer wanted at once; permanent position; location northwest. Give experience, age, reference, education, salary and snapshot. Address K E 50, Tribune.

SQUARE SHEAR OPERATORS—EXPERIenced on metal. Address L Y 195, Tribune.

TECHNICAL COLLEGE MEN

A large steel concern seeks 4 or 5 men not over 24 years old, with 2 or more years engineering education, offers excellent opportunity to learn steel business. Good future for ambitious, aggressive type with personality and talent for salesmanship. State age, education, experience, if any. ADDRESS L Y 196, TRIBUNE.

VULCANIZER — MUST HAVE EXPERIence. F. & A Tire Co., 2051 W. 35th-st.

YOUNG MAN— WITH SOME EXPERIENCE in silk screen printing work on glass. Apply Illinois Moulding Co., 2411 W. 23d-street.

THE TRIBUNE OFFERS SPECIAL LOW rates to persons who advertise for positions. For further information and assistance in writing an advertisement stop at the Want Ad Office, Madison and Dearborn-streets, or in the lobby of Tribune Tower.

Clubs, Hotels, and Restaurants.

BUS BOY—NEAT APPEARANCE. GOOD wages and meals. 5307 Lake Park.

DISHWASHER—EXPERIENCED—AT ONCE. 3442 W. 26TH-STREET.

FOUNTAIN MEN—EXPERIENCED. ACME DRUG, 200 W. Washington-blvd.

SODA FOUNT. MAN—EXP. SHORT HRS. eves.; $35 mo. meals. 6545 S. Union-av.

SODA FOUNTAIN MANAGER— Krafft's Drug Store, Lake Forest.

Farm and Garden Help.

GARDENER—EXPERIENCED, PERMANENT position. State qualifications and salary desired. Address L T 187, Tribune.

Salesmen.

APPLIANCES — TO SELL FRIG.; NORGE refrig., radios, furn. and other appliances; leads furn.; draw. acct. and comm.; auto furn.; best deal in town. Allied Storage Warehouse, Inc., 4312 Cottage Grove.

APPLIANCES. CLOSERS, CANVASSERS. Refrigerators, Washers, Ranges, Radios. Best deal in town. Salary and commission. 1122 W. 79th-street.

Asbestos-Roofing Siding

closers, canvassers; salary and comm.; A. M. 6407 SOUTH PARK-AV.

AUTOMOBILE SALESMEN—WOND. OPPOR. We furnish demonstrators and gasoline; salary and comm. See Mr. Lee, Evanston Nash Co., 1245 Chicago-av., Evanston.

AUTO SALESMEN—TO SELL USED CARS exclusively; good commission to right men; experienced only need apply. UPTOWN NASH CO., 5657 BROADWAY.

AUTOMOBILE SALESMEN—SELL NEW Ford and Lincoln-Zephyr; also used cars. Comm. Dempsey Motor Sales, 18 Main-st., Park Ridge, Ill.

AUTO SALESMEN—2; USED CARS; EXperience on lot necessary. Commission with Buick dealer. Apply 11 a. m. Mr. Benson, 1572 Maple-av., Evanston.

AUTO SALESMEN—3 NEW AND 2 USED, to sell Pontiac cars. Only hustlers need apply. Lib. comm. See Geo. Norgan, Irving Park Pontiac Co., 5010 Irving Park.

AUTOMOBILE SALESMAN — USED CAR; good lot; give to hustler alone; flat rate commission. 3512 Archer.

HELP WANTED—MEN.

Salesmen.

AUTO SALESMEN—FOR LARGEST CHRYSler-Plym. dealer on n. s.; has opening for 2 men; $35 comm. per car; exp. 3157 N. Clark.

BEER SALESMEN—COMM. BURGH BRAU Brewing Co. 3435 S. Racine-avenue.

GROCERY SPECIALTY SALESMAN—WELL known mfr. has terr. for capable man with car. Comm. $30 to $50 wkly. 1418 Harrison.

— BOOK AND MAGAZINE SALESMEN — You will be surprised to see our newest deal which offers more to the subscriber than ever before. Every person in the U. S. A. is a ready prospect. Field demonstration to convince you. Comm. See Mr. Connors, 9-10 a. m., 4-5 p. m., R. 715, 188 W.Randolph.

COFFEE AND TEA SALESMEN—5; BY OLD established company; for direct contacts; neat appearance and pleasing personality; steady work; guaranteed salary and commission; opportunity for advancement. Apply 920 Larrabee-st., 2d floor.

FLOUR SALESMEN—MUST BE EXPERIenced and have recent Chicago Baker contacts. Drawing account against commissions. Write qualifications. Minneapolis Larabee Flour Co., Palmolive Bldg.

FOOD SALESMAN.

Our client can use salesman with car, experienced in selling retail grocers. Salary. Write McGIVERAN-CHILD ADV. AGENCY, 10 S. LA SALLE.

LIQUOR SALESMEN

If you are interested in making direct connections to sell bulk whiskey to retail trade for well known Kentucky distillery on easy terms and have a following we have openings for 2 good men in our organization. Only exp. salesmen need apply. Liberal commission. Give full particulars. Address M E 357, Tribune.

LIQUOR SALESMEN.

Exclusive profit lines; guar. draw. $25 and up. Apply Rm. 614 Pure Oil Bldg., 9 to 1.

LITERARY DIGEST—A NEW DEAL YOU can sell. Big comm. 440 S. Dearborn, R. 585.

MAGAZINE CREW MGR.—SALESMEN; city-road. New big barg. easy selling club offer. Well known publ. Good comm.; bonus earnings assured. Rm. 1116, 202 S. State.

REAL ESTATE SALESMAN—HIGH GRADE, to work out of loop office on commission only. Applicant must qualify as to his financial ability. Address D J 55, Tribune.

RADIO SALESMEN—SALARY AND COMmission. Apply 4756 Washington.

ROUTE SALESMEN.

21-30 years of age, for Austin and Oak Park territories; laundry experience unnec. Previous sales exp. desired. Salary and comm. American Laundry, 925 S. California.

TIRE SALESMEN.

With car, to travel; tire exp. not necessary, but must have road exp.; good drawing acct. Wholesale Tire Co. See Mr. Mandel, General Offices, 2d floor, 1550 Indiana.

TRAILER SALESMAN—EXPERIENCED; TO fill opening today. Lib. comm. arrangement. B. & J. Trailer, 3913 S. Michigan.

IDEAL SETUP

for 5 direct to consumer salesmen. Must be alert and have good appearance, accustomed to making from $10 to $15 daily. We will teach you our business at our expense. Home product, no competition. Good future. Drawing account, comm. and bonus. 8 S. Dearborn. Room 1306, 9 to 12.

TODAY OR TOMORROW?

We want 3 men who are able to work hard, and have ambition to get ahead. If $20 weekly percentage will satisfy you today apply rm. 770, 407 S. DEARBORN for an interview from 10 to 12 or 2 to 4. Your income will grow with your ability to learn electric units.

SALESMAN WANTED — ON COMMISSION, for established line of Automotive parts; also Commercial Body parts. Those with kindred but not conflicting lines preferred, calling on Automotive Parts Jobbers and Commercial Body Builders; Chicago and Milwaukee districts. Full details required in first letter. Address J S 33, Tribune.

2 MEN

for our future furn. order dept.; exp. not necessary. Position is permanent, with percentage and bonus, and will pay $25 week to start. Prefer men over 30, married and with neat appearance. Apply 10 to 4 p. m., Department Manager, 2656 West North-avenue.

SALESMEN—TO CALL ON AUTOMOBILE dealers in Chicagoland and Ill., to sell a valuable price and specification service, covering all cars. Prefer those who can carry this service as a side line. Immediate comm. Earnings assured on a one-time call basis. No investment. Protected territory. Call Mr. Halliday, Sup. 4828 or write 540 N. Michigan.

MOTHER'S DAY DEAL.

Reliable org. offers a new sensational Mother's day product; every one a prospect; large earnings for willing workers; no exp. nec.; also part time and eve. workers; $3 daily draw to producers; out of town write M. & M. Novelty Sales, 2635 S. Wabash, 3d.

OUR NEW SALESMEN ARE MAKING money. Better times have brought thousands of families into the market for "The Book of Knowledge." Can place one more active man who can sell leads. Permanent position. Exc. comm. arrangement. The Grolier Society, 307 N. Michigan.

2 CLOSERS—FOR DIREC RETAIL SELLing; refrig., washers, radios and gas ranges. Leads and definite appointments furn. Closers average $60 weekly; salary and bonus. Must have superlative background and unquestionable character. Must be Gentile and own car. 4756 WASHINGTON BOULEVARD.

ACT NOW.

If you want a good job that pays $25 to $30 every week and an opportunity to make more after you are established in the furnishing field. Salary to start and commission. Apply 10 to 2 only. 645 W. North-av.

WKLY. DRAW. AND COMM.

Stoker, oil burner, conditioned air, advertising program ready. Leads to capable, experienced men. General Motors and Whiting Products. 615 W. 79th-street. Mr. Knapp.

LARGE EASTERN LIFE INS. CO. WANTS high grade man with good business record and large acquaintence to enter life ins. profession. Ins. men need not apply. Salary and comm. Give full particulars. Address M E 167, Tribune.

SALES ENGINEER.

High pressure boiler salesman with knowledge of oil burners, pulverized coal, and stokers. A real opportunity. Drawing acc't., commission. Address M E 578, Tribune.

Laundry Route Foreman.

Experienced. Capable of taking complete charge. Must understand business thoroly. Salary. Give details of experience and references. Address M D 153, Tribune.

SALESMEN—FOR NATIONALLY ADVERtised men's sweater line for greater Chicago, part Ill., Ind. Prefer resident of Chicago. Party must stand investigation satisfactory. Commission and financial arrangement. Address L Y 324, Tribune.

YOUNG MARRIED MEN—WITH CARS. TO work with sales manager, sales and collection work. Good percentage income assured. Apply between 8:30-10 a. m. Mr. Cohn, Singer Sewing Mach Co., 6405 S. Halsted-st.

MEN CAPITALIZE ON AN EASY OUTside plan to sell std. watches, diamds. Very healthy, easy. Earn from $50-$100 wk. Adv. Sal. comm., bonus. R. 1211-1212, 109 N. Wabash. See Mr. Morris, Sales Mgr.

3 SPECIAL ROAD REPRESENTATIVES with car wanted immediately. Highly possible to earn $100 wk. up wkly. with New Financial Adj. Serv. Big. comm. paid daily. Room 1311, 105 W. Adams-street.

NEW YORK LIFE INSURANCE COMPANY has comm. openings for men of ability and energy, age 25 to 50. I will train you. Come in and talk it over. J. J. MacKay, 1 N. La Salle-street, Suite 500.

MEN WANTED—MARRIED MEN, AGES 25-40, residing on south side, to collect and solicit for large life insurance company; salary and comm.; exp. not nec. See Mr. Burke, 7428 Cottage Grove, 2d floor.

— — — BIG MONEY—EASY SALES — — — Sell holdup protection to merchants on easy payment plan. 2 sales pay you $21.60. Some men have made 10 or more sales daily. RM. A, 1040, 175 W. JACKSON.

SALESMEN AND SOLICITORS WHO HAVE had trade paper and newspaper experience. Subscription department on commission. Direct leads. No house to house. Call Dea. 2590.

MECHANICS' HAND SOAP AND SUPPLIES —2 men with cars to expand established routes. Attractive percentage. Big opportunity. Interview Tues., 4 p. m., 7426 Indiana.

EXTENSION MAGAZINE, NATIONAL CATHolic monthly, has openings for exp. salesmen. Comm. and bonus. D. P. O'Brien, 360 N. Michigan, 4th fl. London Guarantee Bldg.

YOUNG MAN—TO SELL OFFICE FURNIture. Exp. not necessary. Sal. and comm. State age, refs. Address M P 184, Tribune.

MEN—TO SELL ATTRACTIVE NEON SIGN clocks; drawing account. 3545 S. Halsted.

HELP WANTED—MEN.

Salesmen.

MEN

I am anxious to talk with several men who are unemployed thru no fault of their own. Men who are ambitious, honest, and sincere. I have a new electric product business in which there is a permanent job for you that pays well. No previous experience necessary. I will train you.

MONEY TALKS

Last week we paid J. Hawks $123.84 comm. for 1 week's work. W. B. earned $156.00 first week in this business. Figures don't lie. An interview will be granted Wednesday morning, April 7, at 11 a. m. sharp. Ask for Mr. Minnerley, Morrison Hotel, Room 647.

I WANT

3 experienced vacuum cleaner house to house canvassing salesmen. Men with washing machine, sewing machine, or oil burning selling experience may also apply. I pay a guaranteed salary plus commissions, bonus, overriding to experienced men.

SEE MR. M. J. KLOD,
Morrison Hotel, Rm. 329,
Tuesday Morning, 11 A. M.

NORTH SIDE MEN. WEST SIDE MEN.

Large furn. company will place 5 men in their new acct. dept. Showing people an idea. Not Selling Merchandise.

Must be neat and capable of meeting the public; experience in our line unnecessary. These are permanent positions with excellent futures for those who make good about $26 pr. wk. to start on our draw. acct. bonus and comm. plan. Apply in person. Mr. Zuber, 3318 Lincoln-avenue.

SUN LIFE INSURANCE CO. OF AMERICA OPENS THE CITY OF CHICAGO.

INSURANCE SALESMEN WANTED—One of America's oldest and strongest Industrial and Ordinary life insurance companies opens the city of Chicago. To those who qualify as our early representatives promotion is assured if ability is shown. Guaranteed salary and commissions. Apply at offices at 1 N. Pulaski-rd. Suite 426 or 1546 W. 63d-street.

SALESMEN

A large sales organization needs additional high caliber men to sell insulation and modernization work. We are interested in men about 30 years of age with cars. Must have unquestionable references and some successful direct-to-home-owners selling experience; steady year round position; $15 per week salary against commission for 2 weeks of practical as well as theoretical training. After training, leads furnished and drawing account given according to ability. Call Mr. Albany, Englewood 2600, for appointment.

INVESTIGATE
THIS OPPORTUNITY.

$30-$40 per week to start to those who can qualify for openings in new department of Chicago's foremost furniture company. Experience unnecessary as the 3 selected will be given special training. Must be neat, ambitious and over 25 years of age. Positions are permanent and offer splendid opportunity for those who make good. New form of compensation including advance commission and bonus with drawing account privilege. Apply in person only to Mr. Nelson, 834 West 63d-street.

SPLENDID OPPORTUNITY

for ambitious young men who want to enter the public utility business with the object of learning the business and earn promotion by honest and persistent effort. Men selected will be trained in our Sales Department. Compensation is on commission and bonus basis. Apply Room 1807, 72 West Adams-street, 8 a. m. to 12 noon, and 2 to 4 p. m.

COMMONWEALTH
EDISON COMPANY.

Educated Men

An established concern, selling patented cookware, is contacting men with leadership ability and training them for early promotion to managers here and in other cities in expansion program. Opportunity to earn while training. Start 35% comm. plus bonus. For interview write CLAY CADE, C X 117, TRIBUNE.

SALARY AND COMM.

Business is picking up. We are adding 2 new units to our sales organization and will employ several ambitious men with or without experience, on salary and comm. Leads furnished. Your work is making interviews. Our executives close deals for you.

APPLY ROOM 425,
ROBT. BARTLETT REALTY CO.,
111 W. Washington-street.

— — — SALES REPRESENTATIVE — — —

Makers of well known toilet soap now being advertised over leading radio stations require young man not over 38 with wide sales promotion and merchandising experience among retail and wholesale grocers in Chicago territory; soap experience not essential; salary and car allowance; excellent future; phone for appointment Tuesday morning between 8 and 12. Harrison 3939.

SALESMEN—LARGE AND OLD ESTABlished manufacturer of threads, yarns, notions, and novelties seeks services of salesmen for two open territories: Georgia, Florida, North and South Carolina; Texas, and Oklahoma; must be aggressive, enthusiastic, and know trade; splendid opportunity for right man; commission basis. All replies will be held in strictest confidence. ADDRESS K A 13, TRIBUNE.

HARD WORK, BUT GENUINE OPPORTUnity for 2 ambitious sales-minded young men, age 20-22, who have some selling experience, to go through training period with large growing long established institution to sell china, silverware, paper, janitor's supplies, bar glassware, and restaurant supplies in established city territories. Small salary to start. Wonderful future. Edward Don & Co., 2213 S. La Salle-street.

MEN—MECHANIC MINDED.

We will place 7 neat appearing men who are mechanically inclined in our service and sales department to install new sensational elec. unit to customers; must be satisfied with $20 per week to start; comm. and bonus. Come prepared for work.

Apply J. H. Bates, 2225 W. Pershing-road.

PLACEMENT MAN—40 OR OVER WITH good appearance, to place merchandising vending machines in industrial plants, Chicago. Must be able to meet executives. Attrac. comm. basis. $25 wk. advance. Give phone number. Address M E 120, Tribune.

2 NEAT, DEPENDABLE, TO CANVASS FOR a producing closer; washers, refrigerators, radios, stoves; no drinkers; transportation furnished; sal., com. 4756 Washington-blvd.

LIVE WIRE SALESMEN FOR JOBBER. Selling compl. beauty shop line; comm. draw. Famous Beauty Supply, 2325 S. Mich.

SOLICITORS—CONSTRUC. WK.; POLISH-Bohemian pref. Draw. acct. if qual. Dominy Construction, 4040 Grenshaw, 9 to 11 a. m.

RETAIL BEVERAGE AND SPECIALTY salesman—Profitable and perm. if plugger; comm. Maxwell Bros., 5757 S. Claremont.

MEN—A FEW GOOD REAL SILK TERRItories open. Customer list. $10-$15 daily; adv. comm. 224 S. Michigan, Rm. 1337.

PROOF PASSERS TO CONTACT PEOPLE already photographed; good proposition; comm. DeHaven Studio, 5 S. Wabash, R.614.

— — INSULATION—SIDING—ROOFING — — Expd. salesmen and canvassers. Drawing acct. when qualified. 919 E. 75th-street.

COMM. 70% FRONT. SELLING EDUCATION. City leads. One call. Exp. not needed. Address M G 248, Tribune.

EXP. WHOLESALE ELECTRICAL SUPplies. Industrial following. Replies confidential. Address M D 134, Tribune.

HELP WANTED—MEN.

Salesmen.

A PERMANENT POSITION FOR 10 MEN

WE WILL EMPLOY 10 MEN WHO ARE WILLING TO WORK 8 HOURS A DAY.

MECHANICAL
ELECTRICAL

TRADE OR SHOP EXPERIENCE will be of advantage to you in marketing this new electrical unit invention. Those who qualify will be taught a business at which MEN can and are MAKING $40 TO $50 COMMISSION PER WEEK. NO INVESTMENT REQUIRED. Men of neat appearance, between 25-45 years. Apply for personal interview

Monday and Tuesday
EMPLOYMENT MGR., 6TH FLOOR,
203 N. Wabash-av.

EXPERIENCED PYROMETER SALESMAN with own organization and following to handle exclusive representation for established manufacturers line of electric pyrometers, etc. Must handle allied lines also. Territory, Chicago-North Illinois. Address K A 16, Tribune.

OLD ESTABLISHED LEADING RETAIL coal concern on Northwest Side has unusually attractive comm. proposition for salesmen of proven ability and integrity. ADDRESS M E 105, TRIBUNE.

Agents.

PROFIT WITH NEW PRODUCTS—MAKE, sell, repeat. Analysis. Research. Guaranteed formulas. Special prices, leads. Biggest catalog free. GIBSON LABORATORY Chemists, BK1142 Sunnyside, Chicago.

MAN—WANTED—FOR RAWLEIGH ROUTE. Real opportunity for right man. We help you get started. Write Rawleigh's, Dept. ILD-128-O, Freeport, Ill.

Miscellaneous.

THE FINEST OPPORTUNITY IN THE UNITED STATES AWAITS YOU IF YOU CAN SUCCESSFULLY MEET THE REQUIREMENTS OF THIS AD. FIRST OF ALL YOU MUST BE WILLING TO LEARN THIS BUSINESS THOROUGHLY FROM THE GROUND UP SO THAT WE CAN PLACE YOU IN ONE OF SEVERAL POSITIONS OF RESPONSIBILITY NOW OPEN. WE HAVE SO ARRANGED OUR COURSE OF TRAINING THAT YOU CAN EARN $45 PER WEEK COMM. WHILE LEARNING. NO EXPERIENCE NECESSARY. DO NOT ANSWER THIS AD UNLESS YOU ARE SINCERE AND WILLING TO WORK HARD TO SUCCEED. THE RUDOLPH WURLITZER CO., 57 E. Jackson-bl., 8th flr. 10-12 Tuesday.

MEN WHO ARE LOOKING FOR SOMEthing more permanent than most jobs will appreciate this chance to join the largest education and cultural development organization in the world. No man has ever been laid off by us for poor business conditions. Promotions and rapid expansion makes vacancies now. We make you make money if you meet our qualifications. Neither experience nor auto necessary. Commission until you qualify for salary. See our personnel manager, Room 510, Hotel Sherman, 11 to 1; 2 to 4, Tuesday only.

MEN 12 MORE!—AGE 26-40 FOR EDUCAtional field; must own auto and willing to travel; only sincere, ambitious men interested in a permanent position need apply. Earnings $60-$100 wkly. Comm. plan, with expenses advanced. See Mr. Preston, 9-12, 850 E. 50th-street.

YOUNG MEN—OPENINGS FOR SEVERAL, age 18-22; H. S. education and good appearance to travel Ill., Ind., Mich., Wis., Ia., Ky., Tenn. Circ. work. Comm. trans. and expenses advanced; permanent employment. Ask for Mr. Nace. Apply 9 a. m. 1104 S. Wabash. Room 80.

FIELD MANAGER

to take immediate charge of Chicago and suburban crew. Liberal draw. or salary. Personal interview 10:30 to 11 a. m. Apply Division Manager, 2658 W. North-avenue.

NEAT APPEARING YOUNG MAN—19-22; h. s. educ., Publ. contr. Free to travel N. Y. and return. Pref. one able to drive. Opp. for future. Salary to start. Trans. furn. Mr. Stern, 188 W. Randolph. Room 1214.

YOUNG MAN—HIGH SCHOOL GRADUATE, for circulation department. Must have good references. Opportunity for advancement. Mr. Linihan, Room 400, 205 West Wacker-drive.

WATCHMAN—NIGHTS; FULL RESPONSIbility protecting factory; porter work. Protestant. In reply state age, nationality, exp., refs. and complete information about self. ADDRESS M E 432, TRIBUNE.

YOUNG MEN—18-21, TO LEARN BUSIness; advtg. and sales work; neat appearance. Must be [illegible] character ref. salary. Apply Rm. 1126, 7 S. Dearborn, 8:30 to 9:30.

5 MEN, 1 WITH CAR. WKLY SALARY plus bonus. Food. Exp. unnec. Call before 9 a. m. or after 1 p. m. at 3454 N. Southport, 6424 S. Ashland-av., or 350 S. Cicero-av.

INDUSTRIAL COMMISSARY SALESMEN—Sell specialty products; connection; draw against comm. Maxwell Bros., 5757 S. Claremont.

MAN WITH CAR

to travel with salesman. Sal., expenses paid. No selling. Address M E 576, Tribune.

HANDY MAN—SOBER AND RELIABLE, with some farm exp., on small place. Small salary and good home. Mr. J. Cole, 2637 S. Michigan-avenue. Calumet 6417.

HOTEL CLERK MID. AGED, SOBER, honest, reliable; refs. req. Calvert Hotel, 1805 S. Wabash-avenue.

GREASERS—2 COL.—WHO HAVE WORKED for Sinclair Refining Co. or Standard Oil. Call Greenleaf 9019, ask for Henry or Bud.

BANK TELLER—SEVERAL YEARS' EXP. Also pay roll experience. State salary. ADDRESS M D 384, TRIBUNE.

MARRIED MEN—BET. AGES OF 21-35 TO sell major appliances; sal. and comm.; enviable future assured. 1552 Irving Park.

MAN—POSITION OPEN WITH FUTURE. Apparel mfr. about $140 monthly sal. comm. to start. 80 E. Jackson. Room 1337.

YNG. MAN—WITH LIGHT TRUCK, FOR city del.; pack, ship., etc. Write details salary. Address M D 198, Tribune.

NATIONAL CONCERN—OPENINGS FOR 2 more aggressive salesmen. Comm., bonus. Financial adj. Serv. R. 1311, 210 S. Clark.

SEAMAN—NAVIGATE AND CARE 38 FT. cruiser on Lake Michigan; sal. $60. ADDRESS L Y 360, TRIBUNE.

COLLECTORS—CASH, WITH AND WITHout cars; to start. Apply 343 S. Dearborn, Rm. 618, 8-10 a. m. or 7-8 p. m.

CAB DRIVERS—NORTHWEST SIDE. CALL AVENUE 2550, MORNINGS.

Employment Agencies.

10 SALESMEN.

TRAVEL—AGE 22-30, A1 ED.	$200
C. P. A. ILLINOIS, PERMANENT	$200
HYDRAULIC ENGR.—PUMP EXP.	$225
BRASS FDY.—WORKING FOREMAN	$250
LUBRICATING DESIGN ENGR.	OPEN
CHEM. ENGR.—25-32. Sales Bkgrd.	$175
FORMAN—Extr. Metals, etc.	$200
BKKPR.—Counter Sales exp.	$100
FANFOLD BILLER—NORTH	$100
ELLIOTT-FISHER BILLER	$80

CONSOLIDATED,
11TH FLOOR. 209 S. STATE.

CHEMIST, PH. D.

Young; must have good edu. in thermo dynamics physics and math. Starting salary about $175-$200. Chemist, Ph. D., young; must be good analyist; silicate exp. desirable. Starting salary about $175-$200. ENGINEERING AGENCY, 53 W. Jackson.

TOOL CRIB MAN	$27 WK.
Coach Carpenter. Lathe Hds.	90c
Machinist. Yg. Cab Maker.	
Wood Finisher. Yg. Shop Man.	
Spot Welders. Auto Punch Press.	

Loop, 36 S. State, R. 1310.

— — F. J. SMITH AND MISS HARVEY — — STANDARD EMPLOYMENT BUREAU, 1105 LAWRENCE-AV., LONGBEACH 1227. 2 Painters; Boys, $75-$100 Maids, $75¼c hr. 3 Elev. Boys, [illegible] Handy Men, [illegible] 5 Clerks, [illegible]

CRANE OPER. LOCO. STEAM, MEN, PAINTERS, HOD BOYS, FACTORY, CARPENTERS, [illegible] LABORER, FARMHANDS, $35-$45, COUNTER. GREAT NORTHERN, 601 W. Madison.

MECHANICAL DESIGNER, PLT. MACH'Y, STRUCTURAL DESIG. Steel and concrete, ARCH. DRAFTSMEN, Ons. [illegible] ELEC. ENGR. [illegible] AMER. ASS'N OF ENGRS. 8 S. Michigan.

— — HANDY MAN, MAINTENANCE — — W. S. CONSOLIDATED, 143 N. KEDZIE.

HELP WANTED—MEN.

Employment Agencies.

Employment Manager—Shop

[illegible]

SALES ENGINEERS.

[illegible]

CLERICAL HELP.

[illegible]

Laborers—Gen. Factory

[illegible]

A NATIONAL INSTITUTION.
O'SHEA, 64 E. Jackson

[illegible]

Cadillac, 64 E. Jackson

[illegible]

Local Agency, 30 N. Wells.
Advance Agency, 1028 E. 63d.
Monarch, 166 W. Washington.

Garage Men!! See Miss Kelly.

GUARANTEED STEADY WORK.

[illegible]

Royal Emp., 184 W. Wash. 2d

TRAVELING COLLECTOR.

[illegible]

Glader Corp., 110 S. Dearborn

OCCUPATIONAL.

[illegible]

GREASER, 6 DAYS, $25.

Colored floor men—washers.

GENERAL AUTOMOTIVE,
37 W. JACKSON. ROOM 49.

TERRITORY SUPERVISOR. Grocery Specialty; 30-35 years $260+

FACTORY MANAGER.

[illegible]

5 COLLECTORS WITH

[illegible]

UNITED, 202 S. STATE.

[illegible]

CORBOY-CALVIN. 20 W. JACKSON.

[illegible]

ADVANCE, 1028 E. 63D. PLAZA 0149.

HELP WANTED—MEN.

Employment Agencies.

SALES IND. OILS, $175.

[illegible]

HOTEL PAINTERS, $100.

[illegible]

PRINTERS—PRINTERS.

[illegible]

BOYS, PACKERS, $15.

[illegible]

Triangle, 25 E. Jackson

FOOD SPECIALTY SALES.

[illegible]

3 STENOS, $110.

[illegible]

HOTEL RESTAURANT.

[illegible]

S-H-A-Y, 14 W. Washington.

GARAGE JOBS.

[illegible]

20 Painters and Decorators.

Union or Non-Union jobs at Good Pay.

10 Punch Press, 40c.

[illegible]

Hsp. Window Wash., $45, r.b.

[illegible]

Chicago Garage Owners, All Trades Agency, 16 West Jackson, 2d Floor.

[illegible]

15 Cooks, $15-$18-$20-$25.

[illegible]

WABASH, 20 E. Jackson

[illegible]

HOTEL CLK., RELIEF, $65

[illegible]

Majestic, 25 E. Jackson

[illegible]

NORTH SIDE CONSOLIDATED, 1001 LELAND-AVENUE.

YOUR JOB IS HERE.

[illegible]

DAVIS PERSONNEL,
7 SOUTH DEARBORN. ROOM 1206.

[illegible]

Universal Personnel,
Suite 910-911, 28 E. Jackson-blvd.

Employment Service.

SALARIED POSITIONS — SEE OUR AD this column Sun., Wed. R. W. BIXBY, INC.

TRADE SCHOOLS—MEN.

U. S. GOV'T JOBS

[illegible]

ADVERTISING

[illegible]

DIESEL TRAINING

[illegible]

Hemphill Diesel Schools,
2022 N. LARRABEE-STREET. LIN. 3630.

LEARN MECHANICAL DENTISTRY — [illegible]

BARBERS NEED HELP.

[illegible] MOLER COLLEGE, 177 N. State, Cen. 6393.

NEW JOBS IN DRAFTING.

[illegible]

[illegible]

TRADE SCHOOLS—MEN.

—————— LEARN ——————

TOOL & DIE MAKING

AUTOMATIC SCREW MACHINES MACHINIST TRADE.

Get experience on actual machine work; jobs open at good pay; employment help; start now; day, evening; low fee. Visit our shops or write for FREE illustrated book. ALLIED SCREW MACHINE CO., INC., 609 W. Lake-st. Dept. T. Haymarket 1136.

Former U. S. Examiner

and Civil Service Secretary helps qualify you for Social Security positions and other U. S. Govt. jobs. Men, women. See records of many hundreds of successful applicants. The only help sponsored by a Former Examiner. No cost if unsuccessful. Established over 20 yrs. Write A. R. Patterson, or call 77 W. Washington-street, Room 715, Fra. 9784. CLASSROOM WORK UNNECESSARY.

AIR CONDITIONING

should excite the live-wire who really wants an opportunity for steady employment and good pay. Interesting and easy to learn under R-A-C-I. industry supervised method. Come and inspect our laboratory and shops—finest in America. Write or phone for admittance pass and "Vital Facts." Refrigeration and Air Conditioning Institute, 2152 Lawrence-avenue. Phone Longbeach 6100.

Be Our Guest for a Day.

PRACTICAL SHOP TRAINING. AIR CONDITIONING. REFRIGERATION. Automobile Mechanics, Body and Fender. Radio—Television—Auto Radio. Tool and Die. Automatic Screw Machine. Machinist—Diesel Engineering—Aviation. Electric—WELDING—Acetylene. GREER SHOP TRAINING, 2026 S. WABASH.

Be a Traffic Manager

U. S. Gov't industries, railroads, motor truck companies need men who know freight rates and interstate commerce laws. Practical class work. Day or night. Free empl. help. Visit 10 a. m. to 8 p. m., or write for inf. COLLEGE OF ADVANCED TRAFFIC, 330 S. Wells-st., Dept. "C-14." Harrison 8649.

HELP WANTED—WOMEN.

Stores and Offices.

CANDY GIRL—MUST KNOW WINDOW trimming. Steady work. $14 to start. Apply 1:30 p. m. 2722 Milwaukee-avenue.

CASHIER—YOUNG LADY, FOR THEATER work. Must live on north side. References. Address L X 124, Tribune.

CORSET AND DRESS SALESLADIES—EXperienced; south side ladies' specialty shop. Good salary. Address L Y 532, Tribune.

COTTON DRESS SALESLADY—EXPERIenced. Lapin, 11229 S. Michigan-avenue.

DEMONSTRATORS—ATTRAC. WITH LONG bob; traveling; no canvassing; salary. We train. Majestic Hotel, 11-3. Mrs. Burton.

Dress-Coat Saleswomen.

thoroughly experienced, for loop and outlying shops. Salary and commission. Apply SALLY FROCKS, 233 South State, 5th floor.

EXTRA SALESLADIES.

We want experienced dress and coat salesladies now employed in downtown stores for Tuesday and Thursday evenings. Salary $2 an evening plus commission and P. M.'s. Apply Tuesday or Thursday before 8 p. m. BILLY STONE SHOP, 2732 Milwaukee.

FUR SALESPERSON—MUST HAVE FOLlowing. Sal.-comm.; exc. opp. Stevens bldg. Address L Y 523, Tribune.

GIRL—TO WORK ICE CREAM PARLOR, $10 week, room and board. 3336 W. 95th-street, Evergreen Park.

GIRL — EXPERIENCED IN GROCERY store. 211 West North-avenue.

GRAPHOTYPE OPERATORS—EXPERIenced, speedy; day or evening work. ADDRESS L Y 335 TRIBUNE.

KEY PUNCH OPERATOR—HOLLERITH 80 column card system. Must have at least 2 yrs.' recent exp. Good salary. Kemper Insurance, 4750 Sheridan-road.

SALESGIRLS—EXPERIENCED ONLY NEED apply; steady. Weiner's Department Store, 1656 W. Roosevelt-road.

SALESLADY—EXPERIENCED, TO SELL lingerie and corsets; Polish or Bohemian-speaking preferred. 2835 W. Cermak-road.

SALESLADY—MUST BE EXP. IN DRESSES, lingerie; know how to trim a dress window; steady; $20-$25 week. Boulevard 1689.

SALESLADY—NEAT APP., NOT OVER 35, with exp. to fit and alter dresses. Steady. Good pay. Svelyn Shop, 3251 W. North-av.

SALESLADY—IN DRESS SHOP; MUST BE expd. Apply 4042 W. North-av.

SALESLADY—EXPERIENCED ON DRESSes. 1740 W. Chicago-avenue.

STENOGRAPHER—1ST CLASS, WHO CAN be of real secretarial help; Gentile; 25-30 yrs. Give history, experience and phone No. Address L Y 325, Tribune.

STENOGRAPHER—EXPD., LEGAL; STATE age, experience, references, salary expected. ADDRESS L X 123, TRIBUNE.

STENO.-SEC'Y.—THOROLY EXP., EFFIC. Wants pos. of responsibility. Mid. 0018.

SWITCHBD., RAPID TYPIST; ANOTHER opening, stock record clerk-typist. Apply only if expd., 1550 Indiana, 2d floor.

WOMAN — WHITE, GENTILE, TO DEMONstrate and sell advertised food product in stores Fridays and Saturdays; experience not essential. Give your description and phone number. Address M D 199, Tribune.

WOMAN—EXP. ON ACCTS. RECEIVABLE. Salary $18. Address M D 136, Tribune.

10 GIRLS—FOR DRY GOODS STORE; 5 regular, 5 part time. 2996 Milwaukee.

Executives and Managers.

RESP. WOMAN — TO MANAGE MUSIC studio; no exp. nec. 6920 W. Grand-av.

Professions and Trades.

ALTERATION HAND — EXPD., STEADY work. Dress Shop, 1450 Hyde Park-blvd.

BEAUTY OPER.—EXPERT HAIRDRESSER, pleasing personality, young. Paul's Coiffure Studio, 30 N. Michigan. Phone Sunday, Nevada 5967; weekdays, Dearborn 0829.

BEAUTY OPERATORS—ALL AROUND, FOR Kennedy Beauty Shop, 1167 E. 63d and Evanston. Guaranteed salary and comm.

BEAUTY OPERATORS [2]—EXPERIENCED finger wavers only. Steady. $15, plus commission. 2871 W. Cermak-rd. Rockwell 5420.

BEAUTY OPERATORS—5 PERMANENT wavers; also manicurists; good salary and commission. Sterling, 1939 E. 71st.

BEAUTY OPERATORS—ALL AROUND. GOOD PAY. STEADY. 4817 MILWAUKEE-AVENUE.

BEAUTY OPERATOR—ALL AROUND, FOR week-ends; steady. Must be good finger-waver. Apply 1135 Bryn Mawr-avenue.

BEAUTY OPERATORS—2 SNAPPY, AMBItious; must be above average; excellent salary, comm. Bring tools. 4605 Sheridan.

BEAUTY OPR.—2, EXP., ALL AROUND; stdy.; also pt. tm. 1627 Belmont. Bit.2468.

BEAUTY OPERATORS—EXPERIENCED ALL AROUND. 6725 STONY ISLAND.

BEAUTY OPERS.—EXPER. ALL AROUND. Steady positions. 6207 W. Cermak-road.

BEAUTY OPER.—ALL AROUND; HAVE AT least 2 yrs. exp.; steady. 5343 North-av.

BEAUTY OPERATORS—2, 1 SHORT HRS., 1 steady. Exp. all around. 745 Center-st.

BEAUTY OPERATORS—ALL AROUND EXP. 1372 East 55th-street.

BEAUTY OPERS., 5, EXP. ONLY NEED apply. Good salary. 2204 S. Kedzie.

BEAUTY OPERATORS—WITH OR WITHout exp. Rm. 304, 159 N. State-street.

BEAUTY OPERS. — A1, ALL AROUND; steady; salary. 6751 Sheridan-road.

BEAUTY OPERATORS — EXP., ALL around. 6 W. Randolph-street.

BEAUTY OPERATOR MANICURIST—EXPERIENCED. 1505 N. CRAWFORD.

BEAUTY OPERATORS—ALL-AROUND EXP. Violet Beauty Shop, 5608 W. Belmont.

BEAUTY OP.—EXP., LIC. AT LEAST 2 yrs. Lithuanian preferred. 4388 Archer.

BEAUTY OPERS.—GOOD FINGER WAVERS and manicurists. 5558 West North-av.

BOOK MATCH ASSEMBLY MACHINE OPerators; experienced. 60 W. Superior.

CANDY BAR WRAPPERS—EXP. APPLY at once. 3233 North Lake.

FORELADY—TO TAKE CHARGE OF SEWing and finishing operations for plant manufacturing athletic clothing and collegiate caps and gowns. Steady employment and good salary. Must have good education and be between 30-35 years of age; gentile; able to manage people. Actual experience in clothing manufacturing plant essential. Only applications giving complete details considered. ADDRESS L T 569, TRIBUNE.

MANICURIST—EXPERT ONLY; STEADY, pt.; $15 wk. Address M D 383, Tribune.

MANGLE GIRLS—FEEDERS, FOLDERS, and shakers, experienced. Leader Laundry, 1633 W. 43d-street.

MILLINERY MAKER-COPYIST — EXP.; steady pos. R. 701, 25 E. Washington-st.

NURSE—REGISTERED; THOROLY EXPErienced intravenous and intramuscular injections. Address M A 524, Tribune.

OPERATORS—EXPD. ON UNION SPECIAL double needle machine with folder. Apply 2457 S. Michigan-avenue, 2d floor.

PRESS GIRLS—EXPERIENCED FOR DRY CLEANING PLANT. 2807 MONTROSE.

PURITAN STITCHERS-OPERS.—EXP. ON sheepskin. B & B Shoe, 2210 Wabansia.

SHIRT FINISHER, PRESS OPERATOR, AND any other experienced laundry help. Address L Y 62, Tribune.

Household Help.

COUPLES—FOR ADVERTISEMENTS FOR couples see separate subheading "Couples" immediately following this subclassification.

COOK—MUST HAVE THOROUGH EXPERIence in Jewish cooking; references required. Apply at 3801 Roosevelt-road.

COOK AND GENERAL HOUSEWORK—GO home nights. Longbeach 5137.

COOK OR GENERAL MAID UNDER 40—Ref.; gd. wages. 946 E. 48th. 3d. Oak.1400.

COOK AND GEN. HSWK.—WH., EXPD.; 3 adults; no laun. $12-$15. Plaza 6639.

COOK—GEN. HSWK., EXP., GD. WAGES, home nights; 2 in fam.; refs. Del. 2900.

ELDERLY LADY — HOME MORE THAN wages, light housework; no laundry. Aus. 9502, 9:30 to 11 a. m., 6-8 p. m.

MID. WOMAN—CARE 2 CHL.; SM. WAGES. Good home. Apply 2-6. Fry. 2623 Union.

HELP WANTED—WOMEN.

Household Help.

EXPERIENCED GIRL—WHITE; GENERAL housework; ... Refs. Call after 9 a. m. ... Drexel 2298.

[illegible]

GEN. HSWK.—$5 WK.; NO CK.; PER. LN. rm.-bt.; girl 8; refs. Edgewater 5519.

GEN. HSWK.—WHITE; NO COOKING. OWN room; small family. $7. Lake View 2694.

GENERAL HSWK.—WHITE; NO LAUNDRY; stay-go; good salary. Keystone 8059.

GIRL—FOR HOUSEWORK AND COOKING. Good home, room and bath. References required. Lakeview 8247.

GIRL—WHITE, HSWK.; PLAIN COOK, NO ldry. 4 in family. Own room. No. Shore. Refs. pref. 2907 Lake-av. Wilmette 2937.

GIRL—WHITE; EXP. HOUSEWORK; ASsist cooking; own room; references; $10. J. Sang, 7223 Coles. South Shore 6636.

GIRL—YOUNG, WHITE; CARE CHILD; NO hswk.; may attend school; small salary. Apply Store, 5220 Harper, Marcus.

GIRL—WHITE, NEAT, 20-25 ONLY; LIGHT hswk., stay. $6. Call bet. 12-2, 550 Arlington-pl., Apt. 506. Lincoln 6437.

GIRL—WHITE; HSWK.; NO LDRY.; HOME nites; no Sundays; $9 wk. Apply betw. 5-7 p. m., 930 Irving Park-blvd.

GIRL—WHT.; HSWK., PL. COOK.; SM. APT. No wind.; sm. fam.; good salary; stay. Phone Briargate 4600, Apt. 301.

GIRL—WHITE, 20-30 YRS.; GEN. HSWK. no washing; no children; assist cooking. References; stay. $8-$9. Sheldrake 3844.

GIRL—WH., UNDER 35, EXPD.; ASSIST baby; no laundry. $8-$10. Stay. Lak. 1732.

GIRL—POLISH; HSWK., NO. LDRY., NO Sun.; 2 ad.; $6. 3801 W. Chgo. Nev. 7059.

GIRL OR WOMAN—WHITE OR COL., GEN. hswk.; own rm.; 1 child. Key. 1389.

GIRL OR WOMAN—LT. HSWK.; OWN RM.; no ldry.; 1 child; $6. 1309 Winnemac, 1st.

GIRL—WHITE; LIGHT HOUSEWORK; 1 child; stay; good home. Briargate 0872.

GIRL—WHT.; SM. FAMILY; NO LAUND., no ck., expd., chldrn.; stay. Hyd. Pk. 6869.

GIRL—GEN. HSWK. NO COOK'G. STAY; good home. Crocker, Graceland 1799.

GIRL—GEN. HOUSEHOLD; STAY; GOOD home. Apply Store, 3648 Roosevelt-road.

GIRL—WH., HSWK.; SM. APT.; 3 IN FAMily. 3908 Roosevelt-rd., 3d., after 6 p. m.

GIRL—WH.; EXP. HSWK.; BOY; OW. R. $6-$7. Braun, 5002 W. Quincy. Mans. 2859.

GIRL—WHITE; EXP. GENERAL HSWK.; references; go; $8. Lake View 8165.

GIRL—WH.; GEN. HSWK.; 3 IN FAM.; fine home; own rm. and bath. Bria. 6883.

GIRL—WHITE, 20-30; EXP. HSWK.; 2 children; stay. $7. Buckingham 5757.

GIRL—WHITE; CARE 2 CHILDREN; STAY. Armitage 0300.

GIRL—WHITE; GEN. HOUSEWORK AND cooking; 3 in fam.; gd. home. Dor. 2331.

GIRL—WH.; HSWK.; NO LAUN.; SM. FAMily; own rm., $8. 7406 Barton. She. 7424.

GIRL—WHITE; CARE OF SMALL CHILD; go. From same neigh. Hum. 3720, 9-11 a.m.

GIRL—WHITE, EXP., GEN. HSEWK.; NO laun. or ck. Stay. $6-$7. Butterfield 1884.

GIRL—ASST. CHILD.; GENL. HSEWK.; SM. apt.; no laund.; stay. Graceland 5041.

GIRL—MOTHER'S HELPER; NO HSWK.; go. 5511 Washington, Apt. 706.

GIRL—GEN. HSWK.; NO LAUN. COUPLE employed. Good home and sal. Dea. 9332.

GIRL—18-30, PL. COOK., NO LAUN., STAY; apply 30 N. Michigan, R. 1317, 9 to 12.

GIRL—WHT.; GENL. HSWK.; EXPD.; GD. cook; own rm.-bath; no laun. $10. Mid.5655.

GIRL—WH.; LGT. HSWK.; ADULTS; OWN r., bath; $7. Riff, 5844 Magnolia. Edg.4533.

GIRL—18-25; LIGHT HSEWORK.; 3 CHILdren, 1 small, good home. Beverly 6859.

GIRL—WH., 20-28; HSWK.; 4 YR. CHILD; no cook. no laun.; $7-$8; stay. Bit. 8537.

MAID—EXP., FOR PRI. FAMILY IN HOtel; go nights; must be good cook; waitress; personal maid; highest wages; ref. req. Call Superior 7200, Suite 546.

MAID—WH.; GEN. HSWK.; NO LAUN.; pl. cook; sm. fam.; stay or go. $7. Goldberg, 1040 Hollywood. Sunnyside 5343.

MAID—COL., HSWK.; 2 CHILD.; NO LDRY. Own rm., bath; $6. Buck. 0250.

MAID—HSWK., NO LAUN., OWN RM., BTH. Adult fam. 3300 Lake Shore-dr. Apt. 7E.

MAID—WHT.; GEN. HSWK.; ASST. COOKing; no wash.; own r., $8-$10. Holy.2048.

MAID—WHITE; GEN. HSWK.; GD. COOK; no laun. $10 wk. 7350 Bennett. Mid. 6085.

MAID—GEN. HSWK., THORO. EXP., GOOD refs.; stay. $13. University 5644.

MAID—COOK, GEN. HSWK.; STAY; NICE rm.; no laundry. 5480 Hyde Park-blvd., 1st.

MAID—WHITE; GEN. HSWK., COOK.; NO laun.; own rm., bath. Refs. Bitt. 4841.

MAID—WH., GEN. HSWK., SM. FAM., NO. laun., own r., $7. Fleischman, 5235 Drexel.

MAID—WHT.; GENL. HSWK., COOK EXP. No laund. Go. $10. Buckingham 3040.

MOTHER'S HELPER—SM. FAM., NO WASH. Assist hswk., cooking; stay. Holycrt. 5721.

MOTHER'S HELPER—EXP'D. YOUNG OR mid. aged; good home and pay. Bit. 7569.

NURSEGIRL—EXP.; CARE 20 MO. BABY; gd. hm. Schwartz, 7709 Phillips. So. S. 3269.

NURSE GIRL—WHT., 18-30; EXP. 2 YR. child; no hswk.; stay; $6. Bri. 0900.

WHITE GIRL—GEN. HSWK.; NO LAUND.; private room. Scully. Keystone 5803.

WOMAN—MID. AGE; WH.; GEN. HSWK.; no laund.; stay; 2 adults. 611 E. 74th.

WOMAN—WHITE, HSWK.; 1 LADY; 3 RMS. No wash., good home. $6. Village 7859.

Wanted—For Country Home. 30 Miles from Chicago.

White or colored; unencumbered, not real young woman, to cook, wash and assist keeping house clean. In home with all modern electrical equipment. Family 3 neat adults, home people, who entertain very little. Must have woman who does not care to run around but likes the country and is satisfied to stay on place and who loves dogs. Good home, kind treatment; reasonable pay; might consider middle aged man and wife, 2 middle aged sisters, or mother with middle aged daughter. Give full particulars, age, salary expected, phone number. References required. Address M E 431, Tribune.

THE TRIBUNE OFFERS SPECIAL LOW rates to persons advertising for positions. For further information stop at the Want Ad Office, Madison and Dearborn-streets, or in the lobby of Tribune Tower.

Couples.

WHITE COOK—GEN. HSWK.; CARE YARD, automobile. Living quarters, board, $65. Call Lake Forest 144.

COOK — WHITE; YARD MAN; CHAUFF. Good refs. Forest 4494 before 11 a. m.

COUPLE—FOR SMALL HOME IN COUNtry; woman to cook, some gardening, etc. $45 month, 2 room apartment, gas, light, etc. Address L Y 599, Tribune.

CPLE.—FOR MEN'S RM. HSE.; FURN. apt. and small salary. 20 N. Bishop.

Clubs, Hotels, and Restaurants.

CAFETERIA CHECKER—EXP. S. COOPer, Harmony Cafeteria, 21 South Dearborn.

CHECK ROOM GIRLS—ATTRACTIVE, ABT. 20 years old. 505 N. Michigan-avenue.

COOK—EXPERIENCED. GOOD WAGES, steady work. Apply 1649 N. Wells-street.

COOK—ALL AROUND. HOME COOKING restaurant. 533 W. Chicago-avenue.

FOUNTAIN GIRLS—MUST BE EXPERIenced. Also short hour waitress. College Center Drug, 1660 W. Van Buren.

FOUNTAIN GIRL—PART TIME, SODA AND luncheonette experience. Hyde Park 3728.

FOUNTAIN GIRL — EXPD.; EVENINGS. 2559 W. North-av., Drug Store.

STEAM TABLE GIRL—ALSO PANTRY girl. $40. Permanent positions. South Side. Address L Y 598, Tribune.

WAITRESSES WANTED—EXP'D. IN JEWish Restaurant. No Sunday work. Apply 335 W. Adams, 11 a. m.

WAITRESSES—3; 10 HOUR DAY; 6 DAYS week. 3501 Wentworth.

WAITRESSES — EXPERIENCED, STEADY work. Apply 4226 Irving Park-boulevard.

HELP WANTED—WOMEN.

Clubs, Hotels, and Restaurants.

[illegible]

Saleswomen.

SALARY AND COMM.

Business is picking up. We are adding 2 new units to our sales organization and will employ several ambitious women with or without experience, on salary and comm. Leads furnished. Your work is making interviews. Our executives close deals for you. Apply Room 425. ROBERT BARTLETT REALTY CO., 111 W. Washington-street.

Ladies—Ladies—Ladies.

Chicago's largest real estate operators have opening for 3 refined middle aged women interested in getting into real estate business on right basis, plenty of fresh, live leads, liberal commissions. See C. H. Lloyd, 33 West Washington-street, 2d floor.

REFINED LADY.

Over 30 years; well groomed and courteous, handling apparel customers; permanent position. Rapid advance; guar. salary plus liberal comm. Must be satisfied with about $20 week to start. References required. Call Tuesday, 10-12. 209 S. State, Suite 922.

MOTHER'S DAY DEAL.

Reliable org. offers a new sensational Mother's day product; every one a prosp.; large earnings for willing workers; no exp. nec.; also part time and eve. workers; $3 daily draw to producers; out of town write. M. & M. Novelty Sales, 2635 S. Wabash, 3d.

— — ATTENTION, WOMEN — — Ambitious to get ahead. Agreeable work from your home, make that EXTRA MONEY we all need selling ladies' apparel. Good pay. Evelyn Shop, 3251 W. North-av.

BIG COMMISSIONS SELLING PERSONAL stationery to friends. Samples free. Also birthday, everyday cards. WALLACE BROWN, INC., 36 South State-street, Dept. CT.

— — ATTENTION, LADIES — — Open a dress-hosiery shop in your home. Goods on consignment. Lib. perct. No money needed. Miss Decker, 229 W. Washington.

HOUSEHOLD PRODUCT—NEW. YOU BUY for $1.25 doz.; sells for $4.20. Sells 1 out of 2 calls. 508 S. Dearborn, Rm. 1290.

SALES AND DEMON.—HOUSE TO HOUSE; sell soap prod.; hrs. 9-4; sal.-comm.; perm. App. 9-11. Sof Prod. Co., 1500 S. Western.

WOMEN—TO SELL LIFE INSURANCE; high comm.; 60 year old company. Phone Wabash 8056 for appointment.

HOUSEHOLD PRODUCT—NEW. YOU BUY for $1.25 doz.; sells for $4.20. Sells 1 out of 2 calls. 508 S. Deaborn, Rm. 1290.

RESPONSIBLE WOMAN—TO SELL SLIGHTly used and new fur coats from her home. Commission. Address L X 122, Tribune.

SELL EVERYDAY CARDS—BIG COMMISsion. Address M E 161, Tribune.

COTT. BLDG. PLAN, SUM. RES. LEADS. Need car. Lib. comm. 30 W. Wash. R. 1039.

DRAWING ACCOUNT DAILY — LIQUIDAtion service. 330 S. Wells, Room 418.

Miscellaneous.

YOUNG LADY FOR CIGAR COUNTER—Must be exceptionally beautiful; $15 a week and commission; I will guarantee your salary to be not less than $20 a week; forced to enlarge our organization; immediate opening. Apply after 4 p. m.

Kitty Davis Cocktail Lounge, 245 SOUTH WABASH-AVENUE.

VACANCY APRIL 12 FOR AN EDUCATED woman, 28-40, with above average intelligence; permanent position leading to executive work in sales depart. of national publishing house; to qualify must be able to meet public easily and assume responsibility; to applicant selected position should pay over $2,000 per year in comm. alone; guaranteed income. Address M D 552, Tribune.

AN EXCELLENT OPPORTUNITY FOR AN energetic, ambitious woman over 27 is offered by "The Book of Knowledge." Better times have broadened our market to the extent that we must employ several more women for local as well as traveling positions. Leads and careful co-operation. Liberal comm. provides good income immediately. Grolier Society, 307 N. Michigan. Mrs. Smith.

YOUNG LADIES—2 UNDER 30; ASSIST lady mgr., house-to-house advertising; no selling or sample carrying; straight salary, $2 a day. Rapid advancement. Fine Arts Association, Rm. 400, 509 S. Wabash.

SOLICITORS—TO TAKE ORDERS FOR COFfee and tea offering an advance premium. Salary arranged at interview. Apply 3242 S. Pulaski-road [old Crawford-avenue].

SGL., NEAT, SOBER MAN—FOR FUNERAL home, as houseman. Garden work. Stay nights. Refs. Address M D 200, Tribune.

LADY—OVER 30. LADIES' WEAR DEPT.; $18 sal. when qual.; bonus and com. Also part time worker. 316 S. Wabash 5th flr.

Nurses' Registries.

REGISTERED NURSES, GRADUATES AND UNDERGRADS.; NURSE'S AIDS. SHAY, 936 N. MICHIGAN, OPP. DRAKE.

Employment Agencies.

OCCUPATIONAL.

5 STENOS., in and or. loop, $75-$90; SECTY., light steno., good on detail, S. S., $100; RAPID TYPIST, $75; ASST. BKKPR., comptom., add. mach., $100; DICTAPH. OPER., $90; COUPLE, man and wife caretaker, $100. 20 WEST JACKSON. ROOM 1403.

— — ZINSER PERSONNEL SERVICE — — Key punch operator. Comptometer operator. Cashier—department store. Underwood bookkeeper typist. Ass't bookkeeper-typist, Evanston. Stenographer, advertising agency; exp. Stenographer swbd. municipal bond exp. 140 South Dearborn-street. Room 1548.

GENERAL HOUSEMAIDS ....$8-$12
COOK AND GENERAL ....$12-$18
COUPLES PRIVATE ....$90-$150
Waitresses; all hours ....$5-$13
HOTEL MAIDS ....$40-$50-$55
Cook rest. .....$25 | Pantry girl $15
SHAY, 936 N. MICHIGAN, OPP. DRAKE.

STENO., CHEMICAL LAB. EXP. ....$25-$30
FOOD CHECKER. | LAUNDRY GIRLS.
FACTORY GIRLS. | HOTEL MAIDS.
PUNCH PRESS. | SEW. MACH. OPR.
RADIO SOLDERER. | HAND GLUER.
WAITRESSES, COUNTER AND BUS GIRLS.
MONARCH, 166 W. WASHINGTON, R. 410.

STENO.-DICT. OPER. $90
STENO., general office $85
COLLECTION CORRESP. $20
COMPTOMETER OPR., 2 yrs. exp. $75
Typists ....$18 | Dict. Oprs. $90
HAHN-MARTIN
7 SO. DEARBORN-ST. Rm. 700. Cen. 5666.

GEN. OFFICE AND TYPE., HOT. $40 R.B.
Power Mach....$15 | Tray Girl...$40 R.B.
Drug St. cook..$14.50 | Waitresses $10
Tavern Cook.....$14 | 5 Col. Maids.. $40
Soda Fount......$14 | Col. Salad Girl.. $12
BUSCH AGENCY, 184 W. WASHINGTON.

—STENO.-SECY., COLLEGE GRAD. $110—
STENO.-SECY., young, loop, Gentile..$85
DICTAPHONE Order Writer, Gentile...$85
E. F. BOOKKEEPER, $20. STENO., INS.
RELIANCE [Miss Young], 32 N. STATE.

2 SCRUB MAIDS, $50 | 5 W.-COL. M. $50-$45
2 swbd. opr. $65-50 | Hsekpr. .....$65 start
STANDARD EMPL. BUREAU.
1105 LAWRENCE. LONGBEACH 1227.

BKKPR.-TYPE. ...$17 | INST. MDS. $40 R.B.
Laund. folder $45 B. | Hotel maids $50
Supervisor ..$50 R. B. | Col. maids $45
MORRELL AGENCY. 306 W. MADISON.

EVANS SERVICE, 105 W. ADAMS, R. 920.
File clerk, relief swbd. $75
Asst. bookkeeper, under 30 ....$80
Steno.-dictaphone $85

HOTEL MDS., $40-$55; HSE. MDS. $7-$15, ldry. help, white, 28c; waitresses, $8-$12. Miss Neal. N. & N. 871 E. 63d st.

STENOGRAPHER—S. S. FIRM; 5 DAY WK., $85. AMERICAN RAILWAY BUREAU, 11 S. LA SALLE, ROOM 1105.

— TANNER PERSONNEL SERVICE — Law Stenogs.; temp. and perm. .....$25-$30. 209 S. La Salle-st. Room 921.

STENOGRAPHER—LOOP OFFICE $95
Female Stenographer, asst. bkkpr. $85
LOOP AGENCY, 36 S. STATE, R. 309.

FACTY. HELP, $10-$12; HTL. MDS., $50; S. S. CONSOLIDATED. 1105 E. 63D.

DICT.-STENO—$90. STENO.-COMP. $90. Dearborn Agcy., 75 Dearborn, R. 1604.

HELP WANTED—WOMEN.

Employment Agencies.

F. C. BKKPR.—LOOP $120

[illegible]

Small Brunettes ....$12 | Line Solderers $50
Waitresses ....$10 | Condens.-Winder $18
Beauty Operator ....$15 | Radio Assemble. $18
Baker Helper ....$11 | Hotel Maids $50
Pantry Girl, $60, mls. | Punch Press $15

A NATIONAL INSTITUTION.

O'SHEA, 64 E. Jackson

STENO.-STEEL CO., $110.

BKKPR., STENO., small office $100
BKKPR., Gen. Mot. exp.; west $85
SECRETARY, STENO., Jewish girl $80
F. C. BKKPR., STENO., Jewish $80
BURR. BKKPR., OPR., perm. $75
5 STENOGRAPHERS, all lines $80

2 BOTTLE WRAPPERS, $15.

10 RADIO SOLDERERS and wirers $17
POWER SEWING MACH. Oprs. $15
15 GIRLS, no exp., fact. work $10
HOSPITAL GIRL, answer phone ....$45, r. b.
Hotel maids ....$50 | Pantry girls $17
Bakery sales ....$14 | Counter girls $12

Triangle, 25 E. Jackson

STENO—SOME COLLEGE $100
Steno.-Mich.-av. .$100 | Steno.-Dict. $100
DICTAPHONE OPERATORS ....$75-$100
NATL. CASH REGISTER BKKPR. $85
CORRESPONDENT TYPIST $90
Jr. Accountant .$110 | Bkkpr.-Typist $80
BURROUGHS BOOKKEEPER $95
Fanfold Biller ....$85 | Steno.—Legal $85
Order Desk Clk.-Corresp.-Lite Steno. $90
Hotel Maids—White or colored ....$40-$55
CLEANING WOMAN—HOTEL $55
WAITRESSES—ALL HOURS ....$5-$13
Cook—Rest. ....$25 | Pantry Girl $15
Seamstress—Fur Coats; colored $14
ALTERATIONS FITTER $18
SALES—H. S. OR COLLEGE EDUC. $18

S-H-A-Y, 14 W. Washington.

Bkkpr.-Steno., Jewish, $90.

BKKPR., TYPIST, loop office $80
STENO., Lite bkkpr., south $80
5 STENOS., Varied exp. ....$65-$100
OFFICE CLERK, knowl. books $65

PUNCH PRESS, $16.

Radio solderers...$17 | Hosp. maid. $35, r.b.l.
Power mach. ....$14 | Soda fountain $14
Cookie packers ....$15 | Waitresses $12
Pantry girls ....$15 | Bus. girls $10
Cafeteria ....$12 | Salad sandw. $17
Hosp. cleaning maid ....$40, b.

Majestic, 25 E. Jackson

MOLENE, BANKERS BLDG.

Steno.—Lp.; eng. dict.; 21-25 yrs.; attr. open
Sten.—Retail cred. exp.; some cash; lp. ...$85
Steno.—Near n. w.; A1 opp.; Prot. $85
Steno.—Mich.-av.; become secy.; 23 yrs. ...$85
Statist Typ.; s. bkpg., swbd.; La Salle-st. $110
Typist—Filing record work; Mich.-av. $70
Typist-swbd., s. s., $80; typ.-swbd., n. ...$75
Typist [70-80 wds. per min] 21-25 yrs. ...$85
Typist—gd. at figures; n. s.; 22-26 ....$75
Credit investigators [experienced] $75
2 code clks.; n. s., $75; 2 key punch. $85
Monr. Calc. Knwldge., bkpg. mach.; 5 da. $90
Beginners, gd. stenos., 4 yr. h. s., register now.

ACCNT.-STENO.-SECRETARY $175
STENO.-BKPR. Real Est. Mtge. Exp. ..$125
STENO.-CLK. Small Ofc. No. Mich. av. ..$100
STENO. Insurance Exp. $90
EDIPHONE OPERATOR $100
STENO. Credit Exp. $17
PLANOGRAPH TYPIST $20
TYPIST Collection Exp. $18
TYPIST Statistical work $20
ELL. FISHER Bookpr. Accounts Pay. $100
MOON HOPKINS BILLER $80
NAT. CASH Register, Install. Act. Exp. $18
FULL CHGE. BOOKKEEPER $18
Glader Corp., 110 S. Dearborn

COMMERCIAL DEPARTMENT.
MANY HIGH GRADE POSITIONS. BEST-ESTABLISHED FIRMS. HIGHEST MARKET PRICES.
LAW DEPARTMENT.
PERMANENT AND TEMPORARY POSITIONS.
REGISTER TODAY—NO CHARGE.
CORBOY-CALVIN, 20 W. JACKSON.

STENO.—SALES EXP. ....$100-$110
Steno.-Clerk—Speak Polish $75
Steno.-Technical; west $22
2 comptom. operators; Young ......$80-$85
2 hotel switchbd.; local refs. ......$60-$65
White and col. hotel maids ....$40-$55
Bakery sales .....$15 | 2 cake icers $15
Bath maid ......$55 | Gen'l. maids $12 up.
Grill waitress; know drinks; 6 days $10 tips
Soda girl exp'd., neat; Evanston, $15 mls.
5 girls; small, neat, lrn. waitress work. No Sunday ....$12 mls.
NORTH SIDE CONSOLIDATED. 1001 LELAND-AVENUE.

. . . . PRIVATE SECY.-STENO. . . . .
Travel U. S.-Foreign; OPEN
STENO.-SECY.; north $25
F. C. BKPR.-LITE STENO.; sm. lp. ofc. $25
2 A1 STENOS.; S. Michigan-av. $22.50
STENO.-RECORD CLK.; r. e. exp. $22.50
LITE STENO.; ans. phone; gd. at fig. ...$90
COMPTOMETER OPER.-BKKPR.; loop..$20
STENO., college educ.; 1 yr. exp. $20
STENO.-ASST. BKKPR.; 1 girl ofc. $20
STENO.-SWBD. OPER.; yng., attr. ..$18-$20
CRAIG AGENCY Suite 708, 209 S. State.

SODA FOUNTAIN GIRLS $15
GIRLS; 26 GAME; NO EXP. $20
SHORT HOUR BUS GIRLS ....Sal. Open
Hotel maids ......$45 | Punch press $16
Waitresses ....$10 up | Power machine $15
SWITCHBD. OPER., 2 POS. BD. $80
STENO., ASSIST. BKKPR. $70
SKIP TRACER, CHECK CREDITS $75
COMPTOMETER OPERATOR $85
STENO.-SECRETARY, YOUNG $75

Cadillac, 64 E. Jackson

TYPIST-BILLER—LOOP $80
STENO.—5 DAYS; AGE 25; G'NTILE. $100
Steno.-Bkkpr. ....$20 | Steno.—S. W. $16
POWER MACH. OPR.—SGLE. NEEDLE. $16
TAVERN WAITRESS—LOOP ....$7, tips
Hotel Maids ......$55 | Grocery Clerk $15
Pantry Girl ......$15 | 2d Cook $16
Cook ....$20 | Waitresses ....$8-$12
Fountain Girl ..$15 | Dishwasher .$10, mls.

WABASH, 20 E. Jackson

TYPIST—GENL. OFFICE, 20-26 ....$15
Typist Clerk—Know. of bkkpg. 20-25. $17
Dictaphone Oper.—21-28. Attractive ...$85
Steno.-Bkkpr.—21-26. Neat., finance exp. $75
Sten.-Receptionist—22-28. Neat, rap., dic. $18
Steno.-Secy.—23-30; adv. exp. Snappy ..$85
Stenographer—20-29; nice personality ..$18
Burroughs Moon Hook. Biller, 20-25, lp. .$18

Universal Personnel, Suite 910-911. 28 E. Jackson-blvd.

Hospital Diet Kitchen, $45, M.

Hospital Dining Room Girls ....$40, M.
Hand Ironer—Hospital ....$40, M.
Fired and Enamel Workers, Exp. 40c
Hospit. Maids $40, M. | Hos. Cleaners $40, r.b.
Coffee ....$10 | Col. Sandwich $12
Steam Table ....$10 | Waits., sht. or lg. hrs.
All Trades, 16 West Jackson.

ADDRESSOGRAPH OP., $80.

Monroe cal., $20; Steno.-Dict., begin., $70; Dress Sales, exp., $18; Cple., hsm., $75, apt.; Dom., stay-go, $12-$18; Htl. Mds., $40-$65; Waitresses, $8-$12; Factory Help, $12-$16. NORTHSIDE COMMERCIAL, 4750 Sheridan.

ACCT., A-1 ONLY, FINE POSITION ...$200
BKPR., FULL CHG., 9-5 MICH.-AV. .$110
COMP. OP., LOOP FINE OPP., 5 D. WK. $90
G. O. SECY., LT. STENO., INS. $80
2 TYPISTS, LOOP, 5 D. WK. $80
MANY MORE NOT LISTED.
THE BAYNE AGENCY, 105 W. ADAMS.

BIGELOW PERSONNEL, 20 N. JACKSON.
STENO., insur. claims exp., 26-27 yrs. $110
STENOGRAPHER, 28-37 years, N. W. ...$90
DICTAPHONE OPERATORS, Loop $85
COMPTOMETER OPERS., 20-22 yrs. $75
TYPIST, exp., 19-25 yrs. ....$55-$70

STENO., BILLING, PROT., SGL., SO. ..$90
Gen'l off. clerk, Prot., 23-25 ....$18
Steno., Prot., investment $20
CENTRAL EMPLOYMENT SERVICE, 7 S. Dearborn. Room 1229.

PLACEMENT WOMEN—HOTEL DESK, $25 wkly. guaranteed. Hotel maids—$50. Col. maids $50. White hsemaids—$10-$15. Elite, 57 E. Oak.

MAIDS, $10-$14; WAITRESSES, $10-$16; Cks., $12-$35. Tivoli, 6314 Cottg. Dor. 1870.

TRADE SCHOOLS—WOMEN.

Marinello Offers A COMPLETE COURSE IN BEAUTY CULTURE

You can pay only part of tuition while learning and balance after you graduate.

Only Marinello can offer its graduates Free Employment Service for life through any one of the branches located in the 14 principal cities of the United States. Write, phone or call today or send for free MARINELLO Photo Book and complete information.

Name ....
Address ....
Phone ....
National School of Cosmeticians, Inc. T-229.

MARINELLO

WORLD'S LARGEST INTERNATIONAL SYSTEM OF BEAUTY CULTURE. 108 N. State-st. State 5057.

BURNHAM'S

[FOR 66 YEARS THE WORLD'S LARGEST BEAUTY SCHOOL] WILL ENABLE YOU TO EARN MORE.

Positions Waiting

not only in Chicago but elsewhere throughout America.

See for yourself why more girls enroll in Burnham's than in any other beauty school.

DAY OR EVENING CLASSES. Pay for MOST of your tuition after graduation. Open every day and on Monday, Wednesday, and Friday evening until 9 p. m.

E. BURNHAM SCHOOL OF BEAUTY CULTURE. 138 N. STATE-STREET. RANDOLPH 3355.

ATTENTION, GIRLS!

BECOME FASHION MODELS. Wonderful opportunities. Our short training prepares you for spring style shows, dress shops, display rooms. Fashion films and photo posing.

See us at once about entering this fascinating profession. Free placement service, day or evening class. Visit studios or mail coupon.

NAME ....
ADDRESS ....
TOWN ....

MALLON-FRIEL STUDIOS. Chicago: 32 W. Randolph-st. Dearborn 3106. New York: R. K. O. Bldg. Radio City.

BEAUTY CULTURE

"HAS EVERYTHING" for Ambitious Women and Girls. Good pay—steady, pleasant work; favorable state regulations.

Learn the Moler way, where "Your Booth Is Your Shop"—Your own individual place to practice on real customers, with your teacher beside you!

Days or evenings. Easy payments or cash discounts. Call, phone or write.

MOLER SYSTEM

177 N. State-st. CEN. 6393. ADJOINING CHICAGO THEATER.

HEIM BEAUTY SCHOOLS.

COMPLETE COURSE

$65 $2 DOWN

Convenient Terms Can Be Arranged. FREE UNIFORM AND MARCEL KIT. DAY AND EVENING CLASSES. DOWNTOWN SCHOOL 6 E. LAKE-ST. SOUTH SIDE SCHOOL, 1019 W. 63D-ST. GARY, IND., 479 BROADWAY. [Rates slightly higher in Gary.]

SELAN'S SYSTEM

WORLD'S LARGEST BEAUTY SCHOOLS IN YOUR NEIGHBORHOOD. COMPLETE COURSE.

$75

Write for beautiful 24 page booklet. SOUTH—6404 S. HALSTED-ST. NORTH—2744 MILWAUKEE-AV.

HIGH SALARY

Positions open to DeLee graduates trained under MME. LOUISE DeLEE. University of Beauty Culture. 30 West Washington-street. Write for FREE photo booklet D-10.

COMPTOMETRY.

Individual instruc.; 5 and 8 weeks' course, including typing. Actual office experience. SWITCHBOARD-TYPING. Learn on live PBX boards. Only school with live multiple hotel boards. Free placing serv. STENOGRAPHIC COURSES. Gregg or Munson. Complete 3-6 mo. courses. Individual instruc. Actual ofc. exp. Catalog. Century College, 105 W. Madison. Fra. 8478.

— — CHICAGO BUSINESS COLLEGE — — Est. 1887. Univ. teachers; 25 rooms; Gregg or Munson, full 5 day week Stenographic course. Comptom. 1-2 mos. Big demand. Switchboard. PBX live Hotel boards, $2. Cashiering in demand. SPEEDWRITING, 100 words min. in 8 wks. Typing, Bkkpg. Real placing serv. free. Lots of calls now. Both sexes. See all depts. of this fine happy school. 190 N. State. Franklin 4122-3-4-5.

— — —BECOME A HAIR STYLIST — — JOHN MUELLER'S Thorough instruction in all phases of beauty culture develops your creative abilities and qualifies you for positions in the finer salons everywhere. Chgo. Hairdressing Academy, 64 W. Randolph-st. 2d Floor. Sta. 5861.

PBX SWITCHBOARDS. HOTEL LIVE boards. 6 lesson course, $1.50. Comptometry. Speedwriting, $15 complete. Gregg, Munson, Pitman. Typing, $10 month, day school. DICTAPHONE $5; cashiering, $2. 203 N. Wabash. Chicago Commercial Inst.

Learn Beauty Culture.

Better Training at a Lower Cost. GERTRUDE BALE. Illinois Most Ultra-Modern School. 162 N. State-street. Central 5007.

AMERICAN SCHOOL

of Beauty Culture guarantees complete course and thorough training. Low tuition terms, positions. 159 North State-street. Central 5446.

GIRLS—CASHIERS NEEDED. GOOD GENeral edu. Coin change and other machines. Special teachers. Certificate. Free empl. service. 190 N. State. Franklin 4122. Chicago Business College. Established 1887.

LEARN TO BE A DENTAL NURSE—3 MO. course; big demand; free emp. serv.; day and evening classes. Write for appt.; give phone. CHICAGO SCHOOL OF DENTAL ASSTS. Dept. 83, 64 E. Lake-street.

SWITCHBOARD LIVE BRDS. RECEPTION. Real Placing Serv. Only school of 4 boards with latest Hotel individual instr. Actual Experience. 9 Da. or Eve. 27th yr. Visit Am. Schl. Field's Annex, 24 N. Wabash. Cen. 6647.

TO A FEW CAPABLE WOMEN WHO CALL at once. Hotel Mgr. will train for hotel hostess, hskpr., front office inspectress. HOTEL EXTENSION DIV. 203 N. Wabash.

. . . FORD COMMERCIAL COLLEGE. Great demand for OUR well trained grads. 4000 W. North. R. L. Ford, pres. Alb. 9506.

KELLBERG SWEDISH MASSAGE SCH., $40 red. Gd. pos. Train in loop clinic. Est. 1881. 32 N. State-st., 9th floor. Dearborn 6984.

APT. MGR., HOTEL HSKPR., CLKS., ETC. Train for positions. Free placement. Nat'l Apt. House and Hotel School, 32 N. State.

BEST TRAINING AT LOWEST COST. Chicago Academy of Beauty Culture. 37 SOUTH WABASH. STATE 4421.

— COMP. COURSE INCL. TOOLS, $75 — Nina Parker School of Beauty Culture. 14 W. WASHINGTON. FRA. 2961.

MASSAGE—WELL PAID PROFESSION. National College, 20 N. Ashland. See. 6940.

U. S. JOBS — SEE FORMER EXAMINER. Patterson's "ad" in "Trade Schools—Men."

LEARN SWEDISH REDUCING MASSAGE. Mellquist, 336 N. Michigan. Central 3300.

TRADE SCHOOLS—WOMEN.

ATTRACTIVE GIRLS

Excellent opportunity for those who can qualify for fashion modeling. Sizes 14-18. Small tuition fee. Free placement service.

Apply at studio at once or mail coupon.

Name ....
Address ....

VERA JANE STUDIO

"AMERICA'S FINEST AND BEST KNOWN MODELING STUDIO." 64 E. Jackson-boulevard. Wabash 9332.

DRESSMAKING—MILLINERY SCHOOLS.

LEARN DRESS DESIGNING, DRESSMAKG., millinery or power machine; day or eve. Free Booklet "T" Master College, 400 S. State.

DESIGNERS' COLLEGE FOR DRESS DEsign, dressmkg., millinery. 7 W. Madison.

LEARN DRESS DESIGN, DRESSMAKING, millinery. Forest Academy, 209 S. State.

MUSICAL INSTRUMENTS.

Pianos and Players.

KIMBALL FACTORY

RECONDITIONED UPRIGHT PIANOS $30; USED GRAND PIANOS, ALL SIZES, $125 up. Chicago's Greatest Piano Bargains. FREE DELIVERY, EASY TERMS. Entrance S. California-av. and 26th-st. OPEN 9 A. M. TO 9 P. M.

SMALL SIZE USED PIANO, $35. FULL standard keyboard. TERMS 50C A WEEK. NO MONEY DOWN. 30 days trial. See this bargain at PRIVATE FIREPROOF PIANO WAREHOUSE 39, CORNER S. ASHLAND-AV. AND 39TH-ST. Open until 9 p. m.

SAVE PIANO MOVING COSTS; LET US call for your old piano now, giving you credit voucher for its full trade-in value, which later can apply toward a new piano or radio. Cable Piano Co., 303 S. Wabash.

GRAND PIANO—FLOOR SAMPLE; APARTment size; fully guaranteed; real bargain; terms, $2 weekly, reduced to only $245. P. A. Starck Piano Co., 16 N. Michigan-av.

USED GRAND PIANOS — EXCEPTIONAL VALUES; $125, $175, $225 up. Low terms. Wurlitzer, 111 S. Wabash-av. Op. evs.

MASON & HAMLIN GRAND—MODEL A, just like new. Owner forced to sacrifice. WYMAN'S, 604 Republic Bldg., 209 S. State.

BEAU. GRAND PIANO, STANDARD MAKE. Must sell. $165 cash. 6512 N. Clark.

WILL PAY CASH FOR USED GRAND OR small upright. Call Mrs. Paige, Van 1248.

$100 TAKES APT SIZE GRAND PIANO. For quick sale. 6242 W. Grand-avenue.

WANT GOOD USED GRAND PIANO FROM priv. family. Spot cash. Merrimac 3217.

GRAND PIANO—REFINISHING AND REpairing. Reas. Estab. 1919. MER. 4916.

SACRIF. CONOVER GRAND—LIKE NEW. Apt. size. $275 cash. 6725 S. Ashland-av.

BRAMBACH GRAND—LIKE NEW; SACRIfice $225 cash. 5408 West North-avenue.

WANTED—USED GRAND PIANO FROM private family for cash. Merrimac 4026.

STEINWAY GRAND—A1 CONDIT., $395. Victor Warehouse, 4809 West Lake-street.

ONE WALNUT SPINET PIANO; ONE grand piano. Cheap. 3238 W. Harrison.

STEINWAY MEDIUM GRAND PIANO—Practically new. Sac. 9-12. Rav. 10430.

EXCHANGED GRANDS AND UPRIGHTS. LYON & HEALY. 243 S. WABASH-AV.

WILL TRADE NEW STYLE SPINET PIANO for good grand. Merrimac 7916.

STEINWAY GRAND—FINE COND. ....$595. MOIST PIANO CO., 8th Flr., 209 S. State.

Accordions.

PIANO ACCORDIONS—ASK FOR PRICE list N. 301T of rebuilt and demonstrator piano accordion bargains, terms and lessons. Chicago Musical Instrument Co., 309 South Wabash. Harrison 4884. Open evenings.

OFFICE FURNITURE AND DEVICES.

— — LARGEST SELECTION AT LOWEST PRICES. Used high grade desks, chairs, filing cabinets, transfer cases, safes, Kardex, time locks, Address. machs., cabts., frames, Mimeog. appt. WE BUY & SELL. 39 N. Halsted. Hay. 1130.

500 STEEL LOCKERS, STEEL SHELVING, storage cabinets, steel desks, chairs. CENTRAL, 20 W. Hubbard. Del. 8495.

WANTED — FOR OFFICE — USED DESKS, chairs, files, safe, typewriter, adding machine. S. Eber. Brunswick 2425.

SLIGHTLY USED DESKS. MANY SIZES; oak, mah. and wal.; some with plate glass tops; also chairs, tables, files. 236 W. Lake.

LARGE STOCK OF NEW-USED DESKS, chairs, files. Best service. Delivery price. Kendrick Furn., 218 W. Jackson. Cen. 4325.

WE BUY AND SELL OFFICE FURNITURE. 1027-29 MADISON-ST. SEELEY 2056.

BARGAINS—EXEC. DESKS, FILING EQPT., bookcases; storage cab. 172 W. Monroe-st.

40 DESKS, 90 CHAIRS, STEEL FILES, b'cases, steel shelv., tables. 3017 Sheridan.

TYPEWRITER, $10; DUPLICATOR, $12. Dictaphone, $25. Pruitt, 172 N. La Salle.

WANTED—OFFICE FURN. AND EQUIP. IN expansion of bus. No dealers. Ran. 4780.

NEW, USED DESKS, CHAIRS, TABLES, FILing, transf. cases. 160 W. Lake. Ran 0123.

DESK FILES—ALL SIZES. LOWEST PRICE. Rodems Furn. Co., 234 S. Wells. Wab.6736.

WE BUY AND SELL - KARDEX, OFFICE furniture. 1110 S. Wabash-av. Web. 3711.

DOGS, CATS, BIRDS, POULTRY, ETC.

Dogs.

6419 COTTAGE GROVE.

Chicago's oldest, largest pet shop. Selling out 200 puppies and dogs. All breeds. No reasonable offer refused. $1 up. Some $3 and $5. Huskies, Chows, Wires, Bulls, Collies, Sheps, Fox Terr., Spitz, Spaniels, Airdales, Police. Many others. Grown watch dogs, $3 up; $50 Great Danes, $25; Pekingese, $10. Canaries. We buy, sell, trade. Open 10 p. m. and Sunday.

COCKERS, POMS, WIRES, FOXES, PUPS, $1 up; too my. oth. to mention. Mort. Gr. 1760. Waukegan-rd., 2 mi. No. of Milwaukee-av.

MIXED PUPS, $1; SHEPS, $3; FOX-TERR., $5. Wires, Scots, Cocker Span., Springer Span., Bostons, others. 2413 W. North-av.

Poultry

BABY CHICKS, $6.95—100.

Choice of 10 breeds. Brahmas, Jersey Giants, S. L. Wyndotts, $7.95. Sexed males, light, $2.95; heavy, $5.95. All blood tested. 5841 S. WESTERN. HEMLOCK 0845.

POULTRY SUPPLIES AT SAVING UP TO 25% for quick sale of large stock. Many bargains. Bussey Pen Products Co. 1500 South Western-avenue, Chicago.

BABY CHICKS—SPECIAL, $6.50 PER 100. Chicago Hatchery, 3856 N. Ashland.

STORE AND BAR FIXTURES.

STORE FIXTURES, TAVERN FIXTURES, hamburger and lunch equipment; large stock, new and used. The lowest prices. Easy pay. Chas. Bender Co. 608-14 N. Wells.

HAVE 6 AND 8 FOOT REFRIGERATOR counters; also soda fountain; cheap. 220 W. HURON-ST. OPEN SUNDAY.

HARDWARE — 125 FT. OAK SECTIONAL wall fixtures. Sacrifice for immediate sale. ADDRESS L X 270, TRIBUNE.

GROCERY AND DELICATESSEN FIXTURES, cheap for quick sale. 1608 E. 55th-street.

BEAUT. CIRCLE BAR. COMPL. EQUIPPED. Chicago Store Fixture Co., 1708 S. State.

PERM. WAVE MACH., DUART, NESTLE, Eugene, Bonat, $60. Paidar, 1120 N. Wells.

BEAU. MARBLE SODA FOUNT., EQUIPPED. Must see to appreciate. Randolph 4328.

COAL AND WOOD.

KINDLING WOOD COMING FROM R. R. cars, $1.25 ton, not incl. delivery. Can arrange for delivery within 5 miles of yard. Erman Howell & Co., 300 W. 87th. Vin. 7050.

WE GET REPEAT ORDERS FOR OUR HIGH grade coal, $4.75 to $6 ton; deliver anywhere. Call—day or night—Kedzie 3882.

NEW WOOD, SMALL PIECES, $3.75 LOAD; 20 bags, $2. Delly. Sealy 0677.

TO RENT—ROOMS—CENTRAL.

LIVE DOWNTOWN. Rooms for Men and Women.

No car fare; no wasted time. Wide choice of rooms; many with running water; some with private shower. 24 hour service. WEEKLY RATES FROM $4.50. ALSO LOW MONTHLY RATES. Daily entertainment. Educational classes. Game and exercise rooms. Library. Restaurants and shops.

Y. M. C. A. HOTEL, 826 South Wabash-avenue.

SINGLE ROOMS—WITH PRI. BATH, $7 UP. HOTEL DALTON, 1234 SOUTH WABASH.

TO RENT—ROOMS—SOUTH.

BLACKSTONE, 5519. DOR. 4100. Homelike, privacy, refinement. 100 rms. 100 baths, nr. I. C. exp. $7 wk. up. UNIVERSITY HOTEL.

BLACKSTONE, 7322—LARGE OUTS. RM.; pri. fam.; I. C., surf. Gentleman. But. 2078.

BLACKSTONE, 5450, 3D—LARGE ROOM, conn. bath, shower. Priv. I. C. Mid. 1856.

LAFAYETTE, 7549—LRG., LGT. RM. ADjoining bath; bung. home; reas. Vin. 7885.

MARQUETTE, 343 W.—LARGE FRT. RM.; good transportation, private home.

NORMAL-BLVD., 6400—ENGLEWOOD 3700. NORWOOD HOTEL. New double in-a-dor. Adjoining baths. All trans.; cafe. $6 week up. Also kit. apts.

THROOP, 9024—2 LIGHT NEWLY DECOR. rms.; R. I. trans. Pri. home. Ced. 4588.

WOODLAWN-AV., 6339, 3D—NICE ROOM with private bath in priv. fam. Reas.

65TH-PL. E. 1449—SM. SING. FURN. SLP. rm., $2; lge., $2.50; stm.; all trans.

7321 SOUTH SHORE DRIVE.

8 ROOMS—5 BATHS. PRIVATE BEACH. A beautiful apt. on 11th floor. Unobstructed view. 24 hour elevator service, select clientele. Many modern features. MODERATE RENTAL.

Hotel Rooms.

UNDER NEW MANAGEMENT—LOWEST South Side rates. Rooms with private bath or shower, $4.50 up. Comp. service. SOUTHLAKE HOTEL, 4711 Kenwood-avenue.

TO RENT—ROOMS—NORTH.

ASTOR-ST. STUDIO OR SLPG. RM., FURN or unfurn., priv. home, reas. Del. 6378.

ASTOR, N., 1216—NEWLY DEC., QUIET, comf., ideal for bus. people; auto. heat.

CAMBRIDGE, 2830—WANT BUS. MAN OR woman; pri. family; refs. 3d apt.

CHESTNUT, E., 195—SINGLE RM., $4.50 wk., monthly rate; walk to loop; nr. lake.

CLARK, N., 2026. MOHAWK 3460. HOTEL CLAYTON. New bldg.; opp. Lincoln Pk.; 10 min. to Lp. $5 Up—Per Week—$5 Up. 300 mod. rms., Beautyrest beds; free radio.

DEARBORN NORTH, 1447—NEWLY FURN outside rooms; private baths; hotel service.

MICHIGAN, N., 843—BEAU. CLUB FOR YG. bus. girls; $4.50 wk.; walking dist. loop.

SHERIDAN—ATTRACTIVE SINGLE RM.; run. water, lav. All tran. Grace. 3773.

Near Loop, Lake, Linc. Park.

Newly decorated, comfortable rooms. Complete, careful service. Gym, swim and many other privileges. Just like a club in everything except the price. Free parking in fenced lot. Excellent transportation "L" or Surface. Inspection invited day or evening. NORTH-AV. Y. M. C. A. 1508 N. Larrabee-st. Lincoln 2633.

PHONE DELAWARE 8624 FOR A SPLENdid place to live on East Delaware-place, in most ideal neighborhood, overlooking the lake, with the comforts of home and home cooked meals. Parking space, too. Reas.

PINEWOOD HOTEL, 2744 PINE GROVE-AV. At Diversey. Single, double rms., $4-$6.

$5.00—WEEK—$6.00. BARRY BROADWAY HOTEL, 3020 Broadway. Bittersweet 1600.

100 ROOMS WITH BATH—$5.50 DOUBLE. Hotel Frances, 5054 Winthrop. Lon. 8933.

Hotel Rooms.

CLARK-ST., N., 1015—AT OAK. WHI. 4290. HOTEL OLYMPIC. 200 RMS., PRI. TUB-SHOWER EACH RM. 5 MINS. N. LOOP. FREE RADIO EA. RM. $6 Up—Per Week—$6 Up.

ARAGON ARMS HOTEL—4917 KENMORE. R. WITH BTH., $4.50 W. UP. L. BUS TR.

TO RENT—ROOMS—NORTHWEST.

ALBANY-AV., N. 2455—PLEASANT, LIGHT sleeping room; reasonable; block Logan L.

RESIDENTIAL SECTION. Near public eve. high school, churches, bus. dist.; newly furn. rooms in modern club. 12 min. loop; steam, bus, surf.; clubrooms, gym, tank, game rooms; 24 hr. serv. Rates include membership; $5 to $7 wkly. Irv. Pk. Y. M. C. A., 4251 Irving Park. Pen. 1070.

30% MORE YOUNG MEN make their home at the "Y" than a year ago—Why? Fine rooms—Moderate rates—Club privileges—Good food—Friendly atmosphere—and so convenient. Y. M. C. A., 1621 Division-st. Bruns. 4380.

MODERN RM.; PRIV. RESID.; GD. TRANS. Board optional. A1 ref. Newcastle 4648.

LARGE, MODERN, HEAT. RM.—VERY PRI. Small family; reas.; N. W. Belmont 5440.

TO RENT—ROOMS—WEST.

ADAMS, 4213—LGT., CLEAN SLEEPING rms., opp. bath, gd. trans. $3. Van B. 4722.

MAYPOLE-AV. 3323—SLEEPING RM. $4 for 1, $6 for 2. Gd. trans. Nev. 3976.

$4 TO $5 WEEKLY.

Newly decorated single rms.; 24 hour service. All athletic privileges. Surface and L. SEARS-ROEBUCK Y. M. C. A. 820 S. KEDZIE-AV. NEVADA 3800.

TO RENT—HOUSEKEEPING ROOMS.

South Side.

ELLIS, 6334-6; 2 RM. SUN PAR.; 3 RM. real kit. Attr. and clean. A-1 tran.; reas.

HARVARD 6502—LG. FRT. UNFN. HSKPG. rm.; ex. tr.; $4.25 wk.; ht., lt., gas inc.

KIMBARK 6621—OUTSIDE 3 RM. KIT bedrm. refrig.; adults. blk. I. C. $11-$12.

KIMBARK 6526—1-2 RM. HSKPG. RUNning water; newly decor.; nr. I. C. and L.

PRINCETON 6203—2 RM. COZY APT.; El. ref.; autom. stove; tile kit. $8. Nor. 1800.

62D W., 535—1-2-3 RMS. WARM, LIGHT, newly dec.; rms. all con.; gd. trans.; $2-$7.

North Side.

BROADWAY, 4040—NEW, CLEAN, QUIET; nr. park, lake. 2 rms. $6. Parlor kit. $6.

DEMING-PL., 477—NR. LINCOLN PARK; 3 rooms; priv. bath; completely furn., includ. refrig., gas, light, linen; $12 wk. Div. 9500.

FULLERTON 918—NEWLY DEC. RM. kitch., $3.50 wk. up; all transportation.

FULLERTON 924—1-2-2½ RM. KITNTS. rear porch, newly decorated, complete.

LELAND, 834—LAKESIDE PL. 825; 1 RM., $3; lge. frt. kit., $4.50. Ard 3431.

OAK E., 37—1 RM., PRIV. BATH, KIT. $5.50; also rm. near bath. Delaware 3303.

SHERIDAN, 4840, 2D—2 RM. APT.; PRI. ba. por., 1 r. kit. sl. r. $3.50 up. Adults.

WRIGHTWOOD 538—1 RM. KITCH. $3 UP. Frig., opt. shwrs.; 1½ blk. pk.; gd. trans.

LAWRENCE ARMS— 4800 KENMORE. Modern clean rms. $4-$5 week. 2 rm. kitnt. apts. $7-$10; hotel serv.; free parking.

4072 SHERIDAN—WELL FURN. PUL. KITS. Frig.; bath; $6-$7. Lgt. hsekpg. rm., $4.

THE RAVENSWOOD, 1712 WILSON-AV. Refined residential 2½ bedrm. apt.; priv. screened porch, comp. furn., service. Adults. No dogs, cats. L. bus, N.W.R.R. 1 blk. $40.

BOARD AND LODGING.

South Side.

GREENWOOD, 4426—LGE. AIRY RM.; ATT. home, adj. bth., ex. table; 5 tran. Atl. 3123.

IN BEAUTIFUL RESIDENTIAL SECTION—Pleasant private home for elderly person or couple. Attractive front room, excellent food. Reasonable. No mental. Fairfax 6703.

MAN AND WOMAN—WANT 2 RMS. AND board in pri. family in South Shore district. Phone South Shore 2374.

North Side.

SHERIDAN, 5643—HSE., FRT. DBL.-SGL., pri.bth.; exc.mls.; home fac.bch.Sun.9319.

WOLFRAM, 830 [2834 N.]—GENTLEMEN; sgl. rms., gd. mls.; pri. fam., $8. Buc. 3294.

Northwest Side.

3801 N. RICHMOND—1-2, LGE. LT. NEW furn., air cond.; board opt. Ind. 3370.

West Side.

WARREN-BLVD., 2832, 2D—LGE. FRONT rm., twin beds; also sgl.; ex. meals; $7.

Convalescent Homes.

HOME FOR AGED, INFIRM, MILD MENTAL AND CONVALESCENTS. MID. 1605.

GRAD. NURSE HAS GD. HOME FOR CONV. inv. or elderly per.; porch, yd. Edg. 5678.

HOTELS AND APARTMENT HOTELS.

830 SO. MICHIGAN HOTEL.

Overlooking Grant Pk. Lge., airy rms., newly dec., furn.; low as $5 wk. $1.50 dly. Wab.8411.

WACKER HOTEL. NEW FIREPROOF OUTside rms., private baths, $7 wk. up. 111 W. Huron-st., corner Clark. Select clientele only.

— — LINCOLN PARK ARMS — — Apts. or hotel rooms, day, week or month. 2738 PINE GROVE. MOHAWK 3102.

BALTIC HOTEL. 5107 KENMORE. Newly dec., refined tenancy; all trans. Conn. bath, $5. Pri. shower, $6.50. Longb. 9220.

HOTEL RALEIGH, 648 NORTH DEARBORN. Single, $5; double, $6. Free parking.

739 BELMONT—LAKE VIEW HOTEL. KIT. elev., comp. serv. Lake View 8729.

ROOM AND FURNISHED APARTMENTS from $2.50. Hotel Maryland, 900 Rush-st.

HOTEL LINCOLN, CORNER CLARK, LINcoln and Wells. 300 Outside Rooms.

STEVENS APTS.—MICHIGAN-AV. AT 7TH. FOR INFORMATION PHONE WAB. 4400.

HOTELS AND APARTMENT HOTELS.

MORE for Your MONEY.

SPECIAL RATES: $7 PER WEEK. $1.50 DAILY.

Fort DEARBORN Hotel

Corner La Salle and Van Buren. 550 rooms. 18 story fireproof bldg., newly decorated, furn. Large, attrac. outside rms. in a modern LOOP hotel close to your work and downtown activities. Fine restaurant. OPPOSITE LA SALLE-ST. STATION.

A REAL HOME EVERY CONVENIENCE.

Large, light, warm rooms and apartments, all with private bath; 5 minutes to loop. Splendid dining room and coffee shop in connection. The above offered you at CHICAGO'S MOST REASONABLE RATES.

PLAZA HOTEL

NORTH-AV. AT CLARK. SUP. 2680.

WELLINGTON ARMS

2970 SHERIDAN-ROAD. Smartly furnished 1-1½-2 room kitchenette apartments; completely equipped; overlooking Lincoln Park and the lake; 15 minutes from loop. Furnished and unfurnished. Rates begin at $45. Daily rates, $2.50 up. SEVERAL NEWLY CREATED BEDROOM APTS. NOW AVAILABLE.

HOTEL SHORE CREST

420 WRIGHTWOOD-AV. DIV. 4800. OVERLOOKS LINCOLN PARK AND LAKE. We offer you pleasant, dignified surroundings and true home comfort. 1½ room kitchenette apartments, $55 to $65. Rooms and bath, $10 up. COMPLETE HOTEL SERVICE. Splendid cafe in connection.

DEARBORN PLAZA

KITCH. APTS., $45 MO. UP. KITCH. APTS., $12.50 WEEK AND UP. ROOMS, $9 PER WEEK; DAILY, $2.50. Newest 15 story bldg. on the Gold Coast. Walking distance to loop. 1032 NORTH DEARBORN-STREET.

The Commonwealth

AT THE GATEWAY TO LINCOLN PARK. PINE GROVE AT DIVERSEY-PKWY. 250 rooms; thermostatic heat controlled. Unexcelled cuisine in our beautiful new dining room. Barber shop. Valet. Garage. Reasonable rates. Phone Diversey 9805.

MELROSE APT. HOTEL

Homelike, cheerful, spacious, and newly furnished 1-2-3-4 rm. apts. Fireplace. Complete hotel serv. At Lincoln Park and the lake. Private and public schools. All trans. 451 MELROSE-ST. [3240 N.]. BUC. 1200.

BROADVIEW HOTEL

TRANSIENT AND RESIDENTIAL. 5540 HYDE PARK-BLVD. FAIRFAX 8800. All rms. with tub or shower, inador or standing bed, newly dec. 1 block to I. C. or street cars, bus at door. Rates $7 and up.

HOTEL RIENZI

600 DIVERSEY. BUC. 4100. NEAR LINCOLN PARK. 2800 N. Spac. outside rms., suites, smart. furn., dec. Tile bath and shwrs. Bus, car at door. 15 min. loop; at reas. rates. Exc. cafe; gar. in conn.

Chateau Hotel, $7.50 Wk.

3838 BROADWAY. DAILY $1.50 UP. Inspect the finest rooms on North Side, each with bath, shower, grill, elevator; L, bus, surf. lines at door. Ph. L. V. 8310.

HOTEL CARLING

TRANSIENTS, $1.50 SGLE., $2 UP DBLE. Permanent guests, $5.50; private shower. 1512 N. La SALLE-ST. MOH. 1200.

$5—$5—$5—$5

a week; each room completely decor.; priv. bath; L, surf. tr.; out-of-town guests invited. PERSHING HOTEL, 6400 COTTAGE GROVE.

Address of Distinction.

Luxurious 2-3 rm. apts. in exclusive building; 24 hour switchboard service; selected tenancy, as low as $67.50. 2322 COMMONWEALTH-AVENUE.

1244 N. Dearborn Hotel.

300 rooms in this beautiful hotel with swim'g pool and gym.; walk. dist. Sup. 4980. $5 WEEKLY—$1 PER DAY UP.

OHIO, 27 W.—NEWLY DEC. HOTEL RMS., $3 up. 1-2-3 housekeeping rooms, $3-$6.

APARTMENTS AND ROOMS TO SHARE.

BUS. WOMAN WILL SHR. N. SIDE 3 RM. apt. with same; refs. Div. 1883 after 6 p.m.

YG. MAN—WANT SHARE APT. OR ROOM with same. Address D O 159, Tribune.

A COMPLETE ROOM APT., AND BOARD service. Chicago Room Registry. Dea. 2713.

TO RENT—HOUSES.

North Side.

6732 BOSWORTH—8 RMS., 3 FINISHED rms. in attic; large lot; dandy home; $65. Inspect by appoint. only. Kern. She. 8600.

4704 HAMILTON-AV.—7 RM. BRK. HSE.; 4 bedrm., ex. tr.; reas. Own. R. P. 5423.

7 RM. RES.—LGE. LIV. RM.; HOT AIR heat; extra lav.; all trans.; $50. Wel. 1100.

MRS. FULLER AND WM. PICKARD—FUR., unfurn. hses. Gre. 7220. Win. 3603. Wil. 437.

Northwest Side.

6 RM. HSE.—GAS, ELEC., GAR., CONCRETE hwy.; nr. Lawrence. Inq. 9840 Lawrence.

West Side.

10 ROOMS, NEWLY DECORATED, NEW hardwood floors. Good locality Jackson near corner, $60. Private family or rooming house. Address M A 442, Tribune.

1616 MOBILE-AV., NR. NORTH-AV. COR.; Ridgeland, Oak Park and Narragansett buses; 6 rooms; oil ht.; fenced yd.; carpeted, refrig. and stove. Owner. Nevada 4509.

NICE FINISHED 8 RM. HOUSE, CHOICE locality on Jackson next to corner. Private family. Address M A 440, Tribune.

Suburban—North.

5 RMS. BRK. BUNG.—H. W. HT., GAR., side drive; May 1 occ.; $40. Ralph H. Beesley & Co., 4219 Irving Park. Pens. 2776.

Suburban—West.

31 LE MOYNE-PKWY., OAK PARK — 6 rm. brk. bung.; tile wall bath., h. w. ht. Will dec.; $55. Call Euclid 453 for appt.

TO RENT—FURNISHED HOUSES.

BEAUT. FURN. 6 RM. BUNG.; SLPG. PCH., recreation rm., gar., garden. 7521 Luella. Call E. H. MILLER, State 4005.

WANTED—TO RENT—HOUSES.

CPL. WANTS 4-5 R. COTT. OR BUNG. S. of 55th, W. of Ashland; reas. Rep. 2248.

TO RENT—APARTMENTS—SOUTH.

General List.

HEATED.

3042-44 W. 56TH—4 ROOMS.
2d flr.; with garage $45
4 rooms, 1st flr.; no garage $40
Includes pantry, shower, and In-a-dor bed.
1632 S. HAMLIN; 5 rooms, 3d flr. ...$42.50
6801-03 S. PARNELL; 7 rooms $47.50
3 rooms $32.50
See Janitor or
D. L. OLCESE & CO., 10 S. LA SALLE-STREET. FRA. 8384.

2-3-4 ROOMS $32.50 TO $45.00.

821-27 E. 49TH-STREET. Light, cross ventilated apts.; inador beds, spacious closets, beau. landscaped court, large rear yard; bus, surface and elevated; near schools. MRS. McCURDY, Drexel 3335.

Choice May 1 Selections.

Modern bldgs. Convenient transportation.
6516 Harvard, 2½ rooms $37.50
6515 Harvard, 4 rooms, de luxe $47.50
7618 Colfax, 4 rooms ....$45-$50
6640 Yale, 4-5 rooms ....$42.50-$50
6830 Normal, 6 rooms, 2 baths ......$85-$90
Englewood 3000. Agents on premises.

4420-28 DREXEL-BLVD.—3, 4, 5 RM. APT., modern, elec. refrig. free, newly decorated, 1-2 baths. $40 up. Phone Oak. 7197.

4303 OAKENWALD [1100 EAST]—3 AND 4 rooms, $22.50 and $25. L. I. C. transp.

7130 MERRILL—3 AND 4 ROOM APARTments, free gas. $40 to $50.

821 E. 81ST—NEWEST, MOST BEAU. 3½ rm. in city; 6100 Campbell, ult. mod. 4 rm.

One, Two, and Three Rooms.

1½-3½ Rms., $28.50 Up

Free gas and refrig.; large rooms; bus at door; 2 blocks "L"; facing park. 4336 DREXEL-BLVD. OAKLAND 4951.

2½ RMS., REFRIG., $35.

Avail. now. New bldg. Side lights, inador. French doors. 6636 Yale-av. ½ blk. to R. I. surf. McClun, 217 W. 63d-st. Went. 1844.

2101 E. 67TH—2 RM. APTS., OVERLOOKing Jackson Pk., conv. to all trans.; elec. gas. refrig. included; $30 up. Agent on premises. Hyde Park 1563.

5114 WOODLAWN—ATTRACTIVE 2D APT., 3 lge. rms.; heated sun porch; tile bath, shower; G. E. refrig. See janitor.

1 RM. KIT.—PRIV. BATH. DRESSING closet, complete modern kit. 1457 E. 67th-street. Agent on premises. Hyde Park 0240.

6548 YALE-AV.—2 ROOM MODERN APT., electric refrigeration. Rock Island transp.

6720-30 JEFFERY—2-3 RMS. ATTRAC. Free gas, elev. $42.50-$57.50. Mid. 4891.

SUBL.—3 RMS., INADOR, SHWR.; I. C., surf. 48th-Woodlawn. Drex. 6506, aft. 6 p.m.

Four, Five, Six Rooms, and Larger.

7746 SO. SHORE-DR.—1ST. 4 RMS. $55. Lt. cr. ven. in-a-dor. I. C., bus. Sag. 1226.

4-5 RM. APTS.—ELEC. REFRIG. LGT. ALL around. Reas. rent. Only adults. Reg. 6784.

N. E. CORNER COTTAGE GROVE-AVENUE and 49th-street. 4 rm. elec. refrig. $40.

5 RMS., CANVAS WALL, COLORED TILE kit., bath, gar., $55. 10412 Emerald.

SMITTY—UP IN ARMS

TO RENT—APARTMENTS—SOUTH.
Four, Five, Six Rooms, and Larger.

LIVE IN UNIVERSITY TOWN.

The Finest Neighborhood in Chicago.

4 ROOMS.
1374 E. 57TH-ST. $67.50

5 ROOMS.
5555 DORCHESTER-AVENUE..........$100
1332 E. 56TH-STREET..................$100

6 ROOMS.
5647 BLACKSTONE-AVENUE...........$80

7 ROOMS.
5756 BLACKSTONE-AVENUE..........$120
5702 BLACKSTONE [Move in early]..$100
1358 E. 58TH-ST. [Move in early].....$115
1321 E. 56TH-STREET $135

8 ROOMS.
5624-26 Dorchester [Move in early]...$125

ILLINOIS CENTRAL TRANSPORTATION.
PARKER-HOLSMAN CO.,
1501 E. 57TH-ST. HYDE PARK 2525.
USE OUR FREE AUTOMOBILE SERVICE.

TAKE ADVANTAGE
of these 3d firs. at a discount and
MOVE IN EARLY.
6 rms., 2 baths, 2 sun pchs. 1146 Hyde Park-boulevard; $95.
8 rms., 3 baths, 2 sun pchs. 5052 Woodlawn-avenue; $110.
9 rms., 3 baths, 2 sun pchs. 5056 Woodlawn-avenue; $115.
PARKER-HOLSMAN CO.,
1501 E. 57th-street. Hyde Park 2525.
Use Our Free Automobile Service.

ON QUIET EVERETT-AV.
NEAR THE LAKE.
7 rooms, 2 baths, built-in bath tub and shower, newly tiled baths.
Illinois Central tranportation
PRICED TO RENT.
Move in early and escape the rush.
PARKER-HOLSMAN CO.,
1501 E. 57th-street. Hyde Park 2525.
Use our free automobile service.

TOWER HOME.
7 rooms, 3 baths, like a penthouse. Apt. occupies entire right 3d floor. Light and air all around. Elev., woodburn. firepl., free gas and refrig. Only $135.
PARKER-HOLSMAN CO.,
1501 E. 57th-street. Hyde Park 2525.
Use our free automobile service.

RUSKIN HALL APTS.
5715 KENWOOD-AV.
DE LUXE 7 ROOMS, 3 BATHS. NEAR U. C. CAMPUS AND SCHOOLS. LARGE SUNNY ROOMS, GLASS ENCLOSED SHOWER, CEDAR CLOSETS, GOTHIC GALLERY, TILE KITCHEN, ELEVATOR, WILL DECORATE TO SUIT IN ADVANCE OF MAY 1ST OCCUPANCY. DOR. 7900.

6-7 Rm. Apts., $75-$95
All outside large rms., beautiful solarium, canvas walls, 2 and 3 tile baths, servants qrtrs. Will decorate.
44TH-ST. AND DREXEL-BL.
[South-east corner.]

4 Rms, 5-6 Rms., 2 Baths.
Attractive sunny apts. in beau. modern bldg. Cross vent., 3 exposures, canvas paneled walls, tile baths, shwrs., free refrig. Reasonably priced from $62.50. See owner.
1130 E. 46TH-ST.

6747-59 OGLESBY—MOD. 4-5 RMS., INADOR; exc. trans.; nr. park; reas. H. P. 0603.

TO RENT—APARTMENTS—NORTH.
General List.

NORTH—HEATED.
3345 N. ASHLAND; 6 rms., 1st fl...$47.50
1415-7 BELLE PLAINE; 5 rs., 1st fl.$42.50
5½ rs., 2d fl.$45.00
2053-5 BYRON-ST.; 5 rms., 2d fl.....$45.00
2200-10 CARMEN; 4 rms., 1st fl......$40.00
3945 N. GREENVIEW; 4 rs. [2 bdrs.].$37.50
1148 N. KEDZIE; 6 rs. with gar., 1st fl.$50
1614 N. LECLAIRE; 5 rs., gar., 1st-2d..$55
3834-42 ROSCOE; 4 rms., 1st........$40.00
5 rms., 3d.........$45.00

NOT HEATED.
4965 N. KILPATRICK—5 rooms with garage; hot water heating plant.$45.00
3939 N. LAMON — 4 rms., 2d floor with hot water heating plant...$32.50
2952 N. ALBANY—6 rms., with gar.; stove heat $25.00
SEE JANITOR OR
D. L. OLCESE & CO.,
10 S. La Salle-street. Franklin 8384.

3-4 Large Rms., $37-$45
New, well maintained bldg.; excellent layout; Frigidaire, rollaway bed; near schools, stores and transportation. SEE AGENT ON PREMISES.
3429 N. MARSHFIELD-AV.
C. WALLACE JOHNSON, INC.,
7 S. Dearborn. Dea. 7961.

CORNER 3 APT.
6600 N. Campbell: 5 large rooms, screened porch, free refrig., yard, heated garage.

EASTLAKE BEACH APTS.
7649 Eastlake-terr. AT LAKE, 4 rooms, 5 efficiency, tile bath, shower, private beach, free refrigeration. Gentiles. Howard L bus.
2018 BERWYN—3 rms., lge., outside; tile bath, shwr., free refrig.; rollaway.

3-4-5-6 ROOM APTS.
At Lincoln Park, Newly remodeled; electric refrigeration; 10 minutes loop. $40-$80.
D. F. CRILLY & CO.,
1706 N. Wells-st. Lincoln 5732.

2000 LINCOLN PARK WEST
Directly Opposite Lincoln Park.
2-3-4-5 Rooms, $60-$150.
Attractive Apts. Excellently Maintained.
PETER F. REYNOLDS. LINCOLN 3633.

—840 AINSLIE-ST., AT THE LAKE— Best kept bldg. in Edgewater. 3½ rms. with bedroom and inador bed. All outside rooms. Free refrigeration.

2½-3½-4 RM. APTS.; STM. HT.; ELEC. refr.; glazed pch.; exc. trans.; $32.50, $37.50-$40. See owner, Liquor Store, 2608 Montrose.

734 WRIGHTWOOD.
3-4-5 rm. apts.; 2-3 beds; free gas. See agent on premises or call Randolph 6171.

1206-30 JARVIS—AT LAKE; BEAU. 2½-4-5 rooms, 3 to 6 cedar clos. each; 1 blk. bus and L; Gentiles; $47.50 up. Rog. Pk. 4825.

N. E. CORNER OF WILSON-AV. AND Dover-st.; 2 to 6 rm. apts.; elec. refrig.; modern; $30 and up. Phone Edg. 4143.

4 RMS., $35; ALL LIGHT RMS.; ALSO 3 rms., $30; new stoves, frigidaires, ...

TO RENT—APARTMENTS—NORTH.
Four, Five, Six Rooms, and Larger.

3750 LAKE SHORE DRIVE
5 TO 8 ROOMS.
ATTRACTIVE RENTALS.
Large, light rooms.
Canvased panel walls.
Woodburning fireplaces.
Colored tile baths.
Pompeiian swimming pool.
Highly desirable tenancy.
Exceptional closet space.

1016 HOLLYWOOD-AV., 4-5-7 ROOM APTS. ½ block west of Sheridan-rd.; lake view. Unusually well arranged. Large rooms. Sun and sleeping porches.........$60-$135

665 GRACE-STREET—4-5-6 ROOM APTS. 1 block west Lake Shore-drive and park. Well arranged, attractive rooms. Sun and sleeping porches..$50-$85. Graceland 6480.

LAKE SHORE DRIVE
10 rm. apt., exclusive co-operative bldg. South of North-avenue.
3 Master bedrooms and 3 maids' rooms. Living room, dining room and library overlooking the lake.
1 or 2 garage stalls.
Phone Lincoln 3633 for appointment.

442 WELLINGTON
8, 9, and 10 rooms. Plenty of closet space; 4 and 5 baths. Commission to brokers. See agent on premises or call Randolph 6171.

1628 LUNT-AVENUE.
4 rms., lge. light mod. apts. 2 blks. to L and street car trans. Craftex walls, tile shower baths; very reas. rt. Inq. jan. or call. Fra.0353.
Chicago Realty Mgmt. Corp.

2335 COMMONWEALTH.
6 room, 2 bath apts.; elevator bldg. In Lincoln park off Fullerton. $120 month.
WILLOUGHBY & CO.,
CENTRAL 5050.

2000 ESTES-AVENUE.
4 and 5 large rooms. $50 to $60. Each apt. light and airy with outside rooms. Residential neighborhood. Excellent transportation and shopping. Agent on premises or Rogers Park 10113.

2440 LAKE VIEW-AVENUE.
Attractive 6 Room Apt. facing the Drive, Park, and Lake; spacious; very attractive; carpeted. Call owner, Regent 7271.

7100 SHERIDAN-ROAD.
4 room corner apt. with free refrigeration; $57.50; tile bath, canvassed walls, inador; ideal transp., ½ block lake and beach. Agent at bldg., or call State 4670.

1900 FARWELL-AV.
5 rooms, $55. Modern apts. in residential neighborhood. Convenient location for schools, shopping and trans. See janitor.

—2626 TO 2636 LAKE VIEW-AVENUE — Conservative, handsome, homey 6-7-8 room apts., facing Lincoln Park. Every service and equipment that makes the older apartment desirable. Janitor on premises.

544 BROMPTON-AVENUE.
Beautiful 5 room apts., near outer drive. Electric refrigeration, tile shower, bath. See janitor or phone Franklin 8383.

1218-20 ALBION-AVENUE.
7 rooms; 2 baths; very well maintained building; near Loyola L, stores and schools; $75 to $82.50. McMenemy, Inc., Dea. 0100.

STUDIO APARTMENT.
Lincoln Park district, 1st; 6 rms., 2 apt. bldg.; lge. living rm., 28½x13½; ivory wdwk.; firepls., butler pantry, $75. Lin.5569.

TO RENT—APARTMENTS—NORTH.
Four, Five, Six Rooms, and Larger.

THE BARRY.
DISTINCTIVE TOWN HOMES.
3100 SHERIDAN-ROAD.

6 rms., 3 baths, 8th floor, east exposure.

TO RENT—APARTMENTS—NORTHWEST.
Four, Five, Six Rooms, and Larger.

4-5 Rooms, $40-$47.50
Well arranged apts., elec. refrig. Nr. schs. and churches. Will decorate.
AGENT ON PREMISES.
5053 WAVELAND-AV.
C. WALLACE JOHNSON, INC.,
7 S. Dearborn. Dea. 7961.

TO RENT—FURNISHED APARTMENTS.
NORTHWEST.

5 ROOM BEAU. FURN. APT.—ELEC. REFR. Real home; reas. rent. 4858 N. Kenneth.

WEST.

"THE CHATEAU"—1-2-3 RM.FURN. APTS. 24 hr. hotel swbd.; twin beds; best trans.; Gentiles. 330 N. Austin-bl. Vil.8500.Aus.1417

REAL ESTATE—SUBURBAN—N. W.

REAL ESTATE—SUBURBAN—WEST.

RENTS GOING UP!

BUNGALOW BARGAINS.

ANOTHER SPLENDID BUY!

G. R. Hemingway, Org., Inc.,

REAL ESTATE—ACRE PROPERTY.

REAL ESTATE—RESORT PROPERTIES.

LAKE COTTAGE FREE

Pre-Season Limited Offer.

47 MINUTES DRIVE

THRILL OF NORTH WOODS

TO LIQUIDATE ESTATE.

REAL ESTATE WANTED.

REAL ESTATE FOR EXCHANGE.

REAL ESTATE LOANS, MORTGAGES.

FIRST MORTGAGE LOANS.

INDUSTRIAL PROPERTY.

BUSINESS DIRECTORY.

WENTWORTH 0109

ENGLEWOOD 3434.

RADIOS, SUPPLIES AND SERVICE.

1937 AUTO RADIOS.

CLOTHING, FURS, ETC.

MACHINERY AND EQUIPMENT.

LOANS—PERSONAL AND BUSINESS.

LOANS

on YOUR Signature

NO ENDORSERS—NO WAGE ASSIGNMENTS—NO WAITING

REDUCED RATES

HOW YOU CAN BORROW.

HOW YOU CAN REPAY.

HOUSEHOLD FINANCE CORPORATION.

LOANS ON ANY PLAN

PERSONAL FINANCE COMPANY

BORROW FROM TOWER

on our new liberal

Signature Only Plan

If you need from $25 to $300 for any purpose See Us Immediately.

Save Money

TOWER FINANCE CORP.

Friendly Personal Loans

$30 TO $300

SALARY LOANS

On Your Own Signature

Also Furniture Loans.

Automobile Loans.

Phone Central 4733

C. C. ERD

7 S. Dearborn-st., Room 916.

QUICK SERVICE

FOR ALL KINDS OF LOANS

L. T. BAKER & CO.

JEWELRY LOANS.

FIRST STATE PAWNERS SOCIETY

SALARY AND AUTO LOANS

IMPERIAL CREDIT COMPANY.

WE HELP THE MAN

T. B. WARD, INC.

LOANS ON JEWELRY,

LOANS—PERSONAL AND BUSINESS.

IT'S SIMPLE TO BORROW ON JUST YOUR

PROMISE-TO-PAY

WITHOUT MORTGAGES, WAGE ASSIGNMENTS, OR ENDORSERS.

REDUCED COST

COMMONWEALTH LOAN CO.

9—OFFICES—9

Under State Supervision.

$25 TO $300

On Your Signature Only

Phone Your Request

Then Call at the Office and Obtain the Money.

LOCAL LOAN CO.

We Offer the SIMPLEST of all LOAN METHODS

REDUCED RATES

FAMILY LOAN Corporation

202 S. STATE-STREET,

JEWELRY LOANS

Business Loans.

$300 TO $50,000

OLDEST ESTAB. IN CHGO.

F. BOLAND,

$250 TO $50,000

National Acceptance Co.

FINANCIAL SERVICE.

Pay Your Doctor on Time

HORSES, HARNESS, AND WAGONS.

HOME FURNISHINGS.

SAMPLES

Furniture Mart and Grand Rapids Factories Exhibition Pieces at ½ PRICE

OPEN EVENINGS.

RUG BUYERS, ATTENTION!

TWO SHOWROOMS.

201 E. OHIO

4750 Washington

Open Evenings to 9 P. M.

Sensational Sale

Furniture Mart Samples

AT ½ ACTUAL COST

471 E. OHIO-ST.

100 Brand New Rugs.

Attention, Outfit Buyers!

3 Complete Rooms of Furniture at $169.

PINK FURNITURE CO.

Factory Distributors.

4444 WEST MADISON-ST.

REMER STORAGE SALE.

7090 COTTAGE GROVE-AV.

Factory Warehouse and Furniture Mart Samples.

7090 COTTAGE GROVE-AV.

NOW IS YOUR CHANCE

REAL OPPORTUNITY.

RUGS—RUGS—RUGS.

650 YDS. USED CARPET.

HOME FURNISHINGS.

SEE NELSON BROS.

6810 BROADWAY.

RAILROAD SALVAGE.

SPECIAL RUG BARGAINS.

3531 N. CLARK-STREET.

IN SCHAULER STORAGE.

KANE STORAGE SALE.

Hollander Storage Sale.

2420 Milwaukee. Tms. Eves.

PUBLIC AUCTION

HOME FURNISHINGS WANTED.

ENGLEWOOD 3434

Spot cash when we call.

Furn.—Rugs—Grand Pianos.

Reliable Service.

Entire City and Suburbs.

Lawndale 0828

FAIRFAX 2835

DREXEL 9062

DREXEL 6006

KEDZIE 1300

DORCHESTER 0911

PHONE ROCKWELL 6900.

LAKE VIEW 1071.

LEGAL NOTICES.

BUILDING MATERIALS.

STEEL FIRE DOORS, 8'X4'.

BUSINESS OPPORTUNITIES.

BUSINESS OPPORTUNITIES.

HOUSEHOLD APPLIANCES.

Brand New General Electric

NEW 1937

RENT OR BUY

INSTRUCTION.

Work for "Uncle Sam"

WANTED TO BUY.

MUSICAL AND DRAMATIC.

BARTER AND EXCHANGE.

ARTS AND ANTIQUES.

COLLECTIONS.

TYPEWRITERS AND SUPPLIES.

SEWING MACHINES

USED AUTOMOBILES FOR SALE.

YOU GET A
BETTER BUY
from your
BUICK DEALER
Great Used Car VALUES WITH
NO SALES TAX
[WE PAY TAX FOR YOU]
in This Alphabetical DIRECTORY

BUICK—1936 SEDAN....$950
Model 81: equipped with radio, htr., and trunk; low mileage; like new.
BROADWAY BUICK CO., 5701 Broadway. Long. 7700.

BUICK '36 81 SEDAN....$950
Completely de luxe equip. Worth far more than the average. It is perfect.
JAMES LEVY BUICK CO., 2257 S. Michigan. Cal. 4626.

BUICK '36 68 SEDAN....$845
126 in. w. b.; Victoria; built in trunk, radio, htr., flexible steering wheel.
LOGAN SQUARE BUICK CO., 2468 Milwaukee. Spa. 6060.

BUICK '36 SPORT COUPE....$775
Model 66-S, with rumble seat. Has hot water heater and 6 wheels.
WEST SIDE BUICK CO., 4666 Washington-blvd. Aus. 0700.

BUICK '34 90 SEDAN....$745
7 pass.; fully equip.; trunk, white wall tires, 6 wheels, guaranteed.
OAK PARK BUICK CO., 702 Madison, Oak Park. Man. 3000.

BUICK '35 TOURING SEDAN....$595
Popular 41 series; low mileage, 4 door trunk; black finish; whipcord uphol.
JAMES LEVY BUICK CO., 2257 S. Michigan. Cal. 4626.

BUICK '35 61 SEDAN....$565
Town sedan, 5 passenger, 6 wheels. In very good condition.
NEWTON MOTORS INC., 4079 Milwaukee. Ave. 4662.

BUICK '35 SEDAN....$525
This car is equipped with a heater and has been driven very little.
WEST SIDE BUICK CO., 4666 Washington-blvd. Aus. 0700.

BUICK '34 SEDAN....$495
Built-in trunk, 2 door; driven carefully a very short time; like new.
SOUTH SHORE BUICK CO., 6208 Cottage Grove. Mid. 6403.

BUICK '34 56 COUPE....$495
Fully equipped; perfect condition; low mileage; guaranteed.
OAK PARK BUICK CO., 702 Madison, Oak Park. Man. 3000.

BUICK '32 96 COUPE....$275
5 passenger Victoria coupe; has 6 wheels; in excellent condition.
NEWTON MOTORS, INC., 4079 Milwaukee. Ave. 4662

CADILLAC '36 SEDAN....$1,195
Model 60 4 door; trunk, radio, fan htr., white wall tires; almost new.
LOGAN SQUARE BUICK CO., 2468 Milwaukee. Spa. 6060.

CADILLAC '30 TOUR. SEDAN....$175
6 wheels, side mounts, trunk, heater. This car is just like new.
NORTHWEST BUICK CO., 3801 Lawrence. Key. 7400.

CHEVROLET '35 SEDAN....$535
4 door trunk sedan. This car is like new. See it today.
LINCOLN PARK BUICK CO., 958 Diversey-pkwy. Bit. 1001.

CHEVROLET '33 SEDAN....$275
This car is like new. Has all accessories, in exceptionally good cond.
LINCOLN PARK BUICK CO., 958 Diversey-pkwy. Bit. 1001.

CHRYSLER '35 SEDAN....$550
Built-in trunk, olive green finish; Air stream model, htr., knee action.
NORTH SHORE BUICK CO., 1572 Maple, Evanston. Univ. 5962.

CHRYSLER '34 SEDAN....$535
Airflow 4 door. Beau. phantom gray, heater. Many extras. Real bargain.
GERWIG MOTOR SALES, 7729 S. State. Tri. 9720.

DODGE '34 SEDAN....$395
This car is equipped with a radio. Finished in black. A bargain.
NEWTON MOTORS, INC., 2810 N. Cicero.

FORD '35 SEDAN....$425
De luxe fordor; built-in trunk. Slightly used. Like new. Guar.
SOUTH SHORE BUICK CO., 6208 Cottage Grove. Mid. 6403.

FORD '35 PHAETON....$395
Disc wheels, red rubber running board, leather upholstery, cut out.
NORTH SHORE BUICK CO., 1572 Maple, Evanston. Univ. 5962.

FORD '35 TOWN SEDAN....$395
Fordor; built-in trunk, radio and heater. Finished in black.
NORTH SHORE BUICK CO., 1572 Maple, Evanston. Univ. 5962.

FORD '35 SEDAN....$395
Has radio, heater and defroster. Spotlessly clean throughout.
JAMES LEVY BUICK CO., 2257 S. Michigan. Cal. 4626.

GRAHAM '35 SEDAN....$545
Model 73 5 passenger sedan, with heater, etc., in splendid condition.
GERWIG MOTOR SALES, 7729 S. State. Tri. 9720.

HUDSON '36 SEDAN....$665
Equipped with radio, htr. and trunk. Low mileage. In excellent cond.
BROADWAY BUICK CO., 5701 Broadway. Lon. 7700.

HUDSON '34 SEDAN....$445
4 door sedan, equipped with radio and heater. Excep. good buy.
WEST SIDE BUICK CO., 4666 Washington-blvd. Aus. 0700.

LA SALLE '34 SEDAN....$525
This car is equipped with radio and heater. Low mileage.
WESTERN-DEVON BUICK CO., 6100 N. Western. Bri. 6100.

LINCOLN '33 SEDAN....$525
4 door club sedan, equipped with 6 wheels. Very clean. Good buy.
GERWIG MOTOR SALES, 7729 S. State. Tri. 9720.

NASH '32 SEDAN....$285
Light 8 town car. Has trunk, 6 wheels, side mounts, heater. Excel. condition.
NORTHWEST BUICK, 3801 Lawrence. Key. 7400.

OLDSMOBILE '36 SEDAN....$795
8 cyl., 4 door, built-in trunk, radio, htr., clock. Not a blemish anywhere.
LOGAN SQUARE BUICK CO., 2468 Milwaukee. Spa. 6060.

OLDSMOBILE '34 SEDAN....$435
6 sedan, with thunk and heater. Mechanical condition and finish perfect.
NORTHWEST BUICK, 3801 Lawrence. Key. 7400.

PACKARD '34 PHAETON....$745
Sport model. Equipped with radio, tonneau speaker. Also '34 sedan.
LINCOLN PARK BUICK CO., 958 Diversey-pkwy. Bit. 1001.

PLYMOUTH '36 SEDAN....$525
De luxe 2 door with heater and dual equipment. Real value.
WESTERN-DEVON BUICK CO., 6100 N. Western. Bri. 6100.

PLYMOUTH '33 SEDAN....$295
4 door sedan, with 6 wheels. Excellent mechanical condition.
WESTERN-DEVON BUICK CO., 6100 N. Western. Bri. 6100.

PONTIAC '36 COUPE....$595
Convertible coupe. In beautiful green. Fully equipped. Excellent condition.
BROADWAY BUICK CO., 5701 Broadway. Lon. 7700.

PONTIAC '35 CONV. COUPE....$545
Thoroughly reconditioned. Low mileage. Fully equipped. Guaranteed.
OAK PARK BUICK CO., 702 Madison-st., Oak Park. Man. 3000.

PONTIAC '35 COUPE....$485
6 cylinder coupe. Low mileage. Very clean car. Guaranteed.
SOUTH SHORE BUICK CO., 7320 Stony Island. Mid. 6403.

ASK ABOUT THE GENERAL MOTORS INSTALMENT PLAN AND WHAT INSURANCE Protection It Offers AT YOUR BUICK DEALERS

— — — IF — — —
You Don't Know USED CARS
— — KNOW — —
YOUR DEALER
Lawder Bros.
[ESTABLISHED 1890]
The Old, Reliable Dealer. 47 Years of Giving the Most for Your Money.
A FORD-LINCOLN-ZEPHYR DEALER, WHERE R. & G. REALLY MEANS RENEWED AND GUARANTEED.
Chevrolets (67) 1934
SEDANS, ALL COLORS, COACHES IN NEW CAR CONDITION
Fords—1931s to 1936s
ALL MODELS.
ALL OTHER MAKES AT Lowest of Prices
YOUR OLD CAR OR $5 TO $25 DOWN.
100% Satisfaction or 100% Refund.
"TURN THE SEARCHLIGHT ON OUR CARS; THEY CAN TAKE IT."
6900 VINCENNES
[Block west of State-st. Open Eves. Sun.]

AUBURN '35 SEDAN.
4 door, white wall tires, jet black....$445
1933 4 door sedan, side mounts....$325
1932 sedan, side mts., white walls..$275
2247 SOUTH MICHIGAN.

AUBURN—12-1932 4 DOOR TOURING SEDAN; radio, heater, side mounts, 6 practically brand new tires, perf. thruout. $195. CHRYSLER ILLINOIS CO., 2234 Michigan.

Buick '36, $595
The finest 40 series built-in trunk sedan made. Radio, hot water heater, dual equipped.
Buick '36 81, $845
4 door de luxe touring sedan. Built-in trunk, built-in radio, hot water heater, 6 wheels, side mounts, clock. Cannot be told from brand new. Original cost $2,045. Sacrifice $845. Your car down, balance 12-24 months. 90 DAY SERVICE PARTS GUAR. ILLINOIS MOTOR DISCOUNT.
4635 WASHINGTON-BLVD.

BUICK 1936, $675
Model 8 41 4 door 5 pass. de luxe touring sedan; built-in trunk, radio, heater, clock; all dual equip.; just like brand new. Also 1936 built-in trunk, heater, clock radio; sacr. for 2 door 48 5 pass. de luxe touring sedan: $575. Your car dn., 12-24 mos. 90 day guar. OPEN EVERY DAY—9 A. M. TO 10 P. M.
State Auto Finance Corp.,
3939 Washington-blvd.

BUICK '36 "61," $795
Most popular Buick Sed. made. This fine car has 6 wheel equip. Philco radio, heater, elec. clock. Cost $1,540. Really like new. Your car down; bal. 2 years; 90 day guar. Open evenings and Sunday. 2 min. from loop. CENTURY FINANCE CORPORATION.
850 JACKSON-BL.

BUICKS '36s-'35s
[12 TO CHOOSE FROM—ALL COLORS] De luxe 4 and 2 dr. touring sedan; built-in trunks, '36-48, down to $645; '35-41, 4 dr. touring sed., built-in trunk, down to $495. Some with RADIOS, heaters, etc. Your car down, bal. 12-24 months, 90 day guarantee. OAK PARK AUTO FINANCE CORP.,
4618 WASHINGTON-BL.

Buick '36 Model 81, $895.
4 door de luxe; built-in trunk; 6 air wheels; white side wall tires; heater; all de luxe equipment, latest series. Originally cost $1,621. This car must be seen to be appreciated.
MICHIGAN-AVENUE CHEVROLET. Used Car Dept., 2d floor.
2345 SOUTH MICHIGAN.

BUICK '36 7 PASS.
De luxe sedan, 6 wheels; big saving, and '35 Buick 7 pass. limo. 6 wheels, like new. Now only $595. Open eve. and Sunday. Your car down payment, balance 2 years. LARRY O'ROURKE, INC. [EST. 23 YRS.] 945 WASHINGTON-BL. [2 min. Chgo. loop.]

BUICK '32 SEDAN, $295
De luxe 6 wheels, model '32 97. Exceptionally good running condition. Guaranteed. South Shore Buick, Inc., 7320 STONY ISLAND. MIDWAY 6400.

BUICK—'34-'41 TOURING SEDAN....$445 — — $45 or your car down, $22.50 per mo.
Grossinger Motor Sales,
2658 LAWRENCE. LONGBEACH 7883.

BUICK '36 81 SEDAN, $950.
Completely de luxe equip. Worth far more than the average. It is perfect. JAMES LEVY BUICK CO., 2257 S. Michigan. Cal. 4626.

BUICK—1933 MODEL 67 5 PASSENGER, 6 wheel sedan; looks and runs perfect; priced at only $395. DODGE DLR., 2300 W. 63d. PRO. 0024.

BUICK 57 '34 SEDAN.
Exceptional condition; $475; terms. PACKARD, 24th and Michigan. Cal. 7413.

BUICK—1929 COUPE, R. S., SIDE MTS., 4 new Goodrich tires, mechanically perfect; $25 down. 2452 S. Michigan-avenue.

BUICK — 1930 SEDANS, COUPES, REAL buys at $25 down, balance 20 months to pay. McFadden Dodge Dlr., 2654 Madison.

BUICK—'34 61 5 PASS. SED.; BLACK, side mts.; like new cond.; guar., terms; private party. Briar. 1796. 1649 Touhy-av.

BUICK—'35 4 DOOR 5 PASS SEDAN BLT.-in trunk. 6 w. w. $495 4747 Madison.

BUICK—LATE '29 4 DR. SIDEMT. SEDAN; A1. Must sac. $75. Hemlock 6197.

CADILLAC 1936, $995
2 to choose from, 4 and 5 pass. de luxe touring sedan. Built-in trunk, heater, radio, dual equip., hi-grade whipcord upholstery. Just like brand new. Sacrifice for $995. Your car down, bal. 12-24 mos. 90 day guar. OPEN EVERY DAY—9 A. M. TO 10 P. M.
State Auto Finance Corp.,
3939 Washington-blvd.

CADILLAC—'34 7 SED., 6 DISC WH.$1,095
Cadillac '33 Phaeton, 6 w. w....795
Cadillac '32 V-12 tour. sed., 6 w. w....595
Cadillac '31 5 pass. sedan, 6 w. w....345
Cadillac '31 V-16 sedan, 6 wire wheels 345
Emil Denemark, Inc.
5860 OGDEN-AV. CRAWFORD 4100.

CADILLAC '36 CONV.
Coupe. Side mounts, radio, positively like brand new. Now reduced to only $1,095. Your car down payment, balance 2 years. LARRY O'ROURKE, INC. [EST. 23 YRS.] 945 WASHINGTON-BL. [2 min. Chgo. loop.]

— — CADILLAC 1936 FLEETWOOD — — SPORT SEDAN TRUNK ETC. ABOUT ½ COST.
This is a model 70. Long wheelbase, with 6 wheels. It's just the last word in a fine car.
FELZ ALWAYS UNDERSELLS. 1132 DIVERSEY-BLVD.

CHEV.—'36 TOWN SEDAN....$465
Built-in trunk, turrett top, hydraulic brake, fully guar. like new; terms. Mid City, 1147 Jackson.

CHEV.—'36 DE LUXE TOWN SEDAN..$535
Built-in trunk, radio, heater, beaut. green finish. Car like new in every respect. Guar. Terms. Mid City Chevrolet, 1147 Jackson.

CHEVROLET—'34 MASTER TOWN SEDAN; knee action, etc., $365. Also '34 master coupe; heater, etc., $295. 6811 S. Halsted.

CHEVROLET—'36 MASTER DE LUXE CPE. Specially priced at....$495 Southwest Chev., 9220 S. Ashland. Ced. 3500.

CHEV.—'32 MASTER 4 DOOR SEDAN..$295
No draft vent., fully guar. very clean. $10 down. Mid City Chevrolet, 1147 Jackson.

CHEV.—'34 5 PASS. 2 DOOR SED.; LOOKS fine, runs perfectly; $285. Juniper 10575.

CHEVROLET—'30 CPE. GOOD COND. LOW mileage. Garage, 3536 N. Halsted.

CHEV.—'34 SED.; EXC. COND. GUAR..$395 WARNER MOTORS SALES, 3542 N. Clark.

CHEV.—'35 MASTER DE L. SED.; WHITE w. tires, heater. A beauty. 6445 S. Western.

> The Tribune does not knowingly accept automobile advertising which misrepresents the year of the car. If you wish to confirm the year model of a used car advertised in its columns, secure the serial number (which determines the year model) and telephone the Tribune, Superior 0100, Local 328, for verification.

GLENN E. HOLMES, Inc.
CHICAGO'S OLDEST AUTHORIZED FORD-LINCOLN-ZEPHYR DEALER.
R. & G. Cars
Ford '36 De L. Tour. Tudor.
White walls; radio; low mileage; $150 dn.
Ford '35 De L. Tour. Tudor.
Radio, heater. Special at only $125 dn.
Ford '35 De L. Tour. Fordor.
Radio, heater; black finish. $135 down.
Ford '35 Conv. Sedan, Khaki
top; heater; low mileage; $140 dn.
Plymouth '36 Coach. Black
finish. Car immaculate. A barg. at $135 dn.
Chev. '36 Master Coach.
Heater. Car in wonderful shape. $140 dn.
Ford '33 Victoria De Luxe
coupe. Low mileage; good tires, htr. $85 dn.
Cadillac '33 4 Dr. Sedan.
Heater. Extras. Original finish. $175 dn.
Plymouth 1931 Coupe.
real bargain at full price of $125.
2 DAY MONEY BACK GUARANTEE.
GLENN E. HOLMES, INC.
30 W. Lake at Dearborn.
7445 Stony Island.
RAN. 7171. DORCH. 2344.

Chev. '36 Mast., $465
4 dr. built-in trunk sedan, knee action, radio, hot water heater. Original beautiful opalescent finish. Like brand new. Your car down, balance 12-24 months. 90 DAY SERVICE, PARTS GUARANTEE. ILLINOIS MOTOR DISCOUNT. Chicago's Largest Finance Outlet.
4635 W. Washington

Chevrolet '34 Master
De luxe coupe, heater, spotlight. A1 condition....$325
1935 de luxe master coupe, heater, spotlight. Mechanically A1....$425
SALES TAX INCLUDED.
WEST SIDE BUICK SALES,
4666 WASHINGTON-BOULEVARD.

Chevrolet '36 Tn. Sed., $485.
Built-in trunk; knee action. Air wheels. $100 Down. MICHIGAN-AVENUE CHEVROLET. Used Car Dept., 2d floor.
2345 SOUTH MICHIGAN.

CHEVROLETS—1935s, 1936s
COUPES, COACHES, SEDANS. All body styles. Sm. dn. paymt., $25 per mo.
SOUTHWEST CHEV., INC.,
9220 S. Ashland. CEDARCREST 3500.

CHEV.—'34 5 PASS. SEDAN....$295
$20 OR YOUR CAR DOWN, $16 PER MO. 1937 STATE LICENSE FREE.
ROYAL SALES & SERVICE,
1930 MILWAUKEE-AV. ARMITAGE 9167.
2491 MILWAUKEE-AV. BELMONT 1621.

Chev. '36 De Luxe, $495
Town sedan; built-in trunk, dual equip., RADIO, heater, etc. SAC. $495. Your car down, balance 12-24 months, 90 day guar. 4618 WASHINGTON. "THE BIG STORE."

CHEVROLET—'36 4 DR. SEDAN; ORIG. finish and tires, so clean cannot be told from new. Beau. broadcloth upholstering, dual wipers, cigar lighter, etc. Very low mileage. Reduced to $485. 2515—MILWAUKEE—2515.

CHEVROLET '36 COUPE.
Rumble seat; like new every way. $525. PACKARD, 24th and Michigan. Cal. 7413.

CHRYSLER 1936, $595
De luxe 5 pass. touring sedan; built-in trunk, hot water heater, built-in radio, dual equipment, whiped uphol., olive green; only $595. Your car down: bal. 2 years; 90 day guar. Open evenings and Sunday. 2 min. from loop. CENTURY FINANCE CORPORATION.
850 JACKSON-BL.

CHRYSLER — 6, 1936 RUMBLE SEAT coupe. In perfect condition; new car guarantee. Special at $595. Auto Norris, 7645 Stony Island-avenue. South Shore 6897.

CHRYSLER "6"—1936 4 DR TRK SEDAN, 4 i. radio, dual eqt. Car like new. $250 down. Phone Reg. 2907. 7755 Stony Island

CHRYSLER— 1932 SED., $245; $50 DOWN. $17 mo. Burke Plymouth, 6742 S. Western.

CHRYSLER—'33 "6" DE LUXE 4 DOOR sedan; radio, heater, $325. 3157 N. Clark.

CHRYSLER—8 CYL. TRK. SED....$595 Logan Square Buick, 2468 Milwaukee.

CHRYSLER—LATE 1929-75 RUMBLE SEAT coupe, A-1. Must sell. $75. Hem. 6197.

DE SOTO.
Yes-siree, a 1935 4 door Airstream sedan and a nice one does this Automobile Finance Corporation offer you today. $95 down in cash or trade and notes of but $20 a month, including all insurance, all interest, and all finance charges.
Now you get just a little idea, don't you, why it's
NO WONDER WE DO BUSINESS.
3512 ARCHER.

DE SOTO 1936, $595
We have 3 beau. de luxe 4 door trunk sedans. Choice of color. OVERDRIVE, radio, htr. Orig. cost $1,295; now down to $595. Your car down: bal. 2 years; 90 day guar. Open evenings and Sunday. 2 min. from loop. CENTURY FINANCE CORPORATION.
850 JACKSON-BL.

DE SOTO 1935 SEDAN.
4 door 5 passenger de luxe, dual equipment, beautiful upholstery and original finish. Only $495. Terms, trade. INDEPENDENT MOTORS.
2700 MADISON-STREET.

DE SOTO '36, $545
Airstream Tour. sed.; built-in trunk; like new throughout; only 4 left. Hurry! 22d-Indiana, N. E. cor., Standard Oil Sta.

DE SOTO—1931 BUS. COUPE. WILL SAC $185. 2452 S. Michigan-avenue.

DE SOTO—'32 CUST. CABRIOLET....$275 VESELY BROS., 3813-21 OGDEN.

DODGE 1936, $495
2 door 5 pass. de luxe tour. sedan; built-in trunk; all dual equipment; radio, heater, high grade upholstery. Also 1936 de luxe 4 door touring sedan; built-in trunk, radio, heater. Sacrifice for $595. Your car down, balance 12-24 months. 90 day guarantee. OPEN EVERY DAY—9 A. M. TO 10 P. M.
State Auto Finance Corp.,
3939 Washington-blvd.

Dodge '35 4 Dr., $395
Finest 4 dr. de luxe model built, radio, hot water heater. Original beautiful black finish. Sacrifice $395. Your car down, balance 12-24 months. 90 DAY SERVICE, PARTS GUAR. ILLINOIS MOTOR DISCOUNT.
4635 W. Washington-blvd.

DODGE—'35 DE L. 5 PASS. SED., TR..$495
$35 OR YOUR CAR DN., $23.50 PER MO. 1937 STATE LICENSE FREE.
ROYAL SALES & SERVICE,
1930 MILWAUKEE-AV. ARMITAGE 9167.
2491 MILWAUKEE-AV. BELMONT 1621.

DODGE—'36, $565
De luxe tour. sed.; built-in trunk, heater, dual equip. Choice of colors. Low as $565. Your car down, bal. 12-24 mos. 90 day guar. 4618 WASHINGTON. "THE BIG STORE."

Dodge '33 Sedan, $255.
This is a 6 wheel sedan. Needs some work; a good car for a mechanic or a party who is interested in doing his own work. See Mr Hegelmaier at 2542 S. Michigan-avenue.

DODGE—LATEST 1936 DE LUXE 4 DOOR tour. sedan; built-in trunk, heater, dual acces., etc. Beautiful black finish; like new throughout. Sac. for only $645; guar.; tms. BENDER-RIEGER, INC., DODGE DEALER, 933 WASHINGTON-BLVD.

DODGE—'34 SEDAN....$395
Another beautiful Evanston car at bargain price. Be sure and see this car today. DODGE DLR., 1019 DAVIS-ST. EVANSTON. EVANSTON CARS ARE BETTER CARS.

DODGE 1936 BRAND NEW
4 dr. touring sedan, big discount. DODGE DEALER, 5719 BROADWAY.

DODGE—'34 4 DR. SED. OR 2 S. COUPE, only $375 now. $100 dn. Fully warranted. McFADDEN DODGE DLR., 2810 MADISON.

DODGE—'32 AND '33 4 DOOR SEDANS; black finish; tires, condition perfect; $50 down, bal. 18 mo. 2452 S. Michigan-avenue.

DODGE 1935 DE LUXE SEDAN....$485
4 door, heater, wheel lock....$65 down BURKE PLYMOUTH, 6733 S. WESTERN.

DODGE—'29 STANDARD 6 SEDAN; $75. 6023 Cottage Grove. Op. eves. Mid. 8179.

DODGE—'35 SPT SED.; MAKE US AN OFfer. Chev. Dlr., 1111 Chicago-av. Evanston.

DODGE—'36 4 DOOR DE LUXE SEDAN; trunk, extras $645. 3157 N. Clark-street.

DODGE—LATE '33 DE LUXE SED. MUST sell. $295. Call at 1649 S. Pulaski-rd.

DODGE—'36 TOURING SED. TRUNK, $645. McFarland-Keenan. 7647 S. Halsted.

DODGE — 1931 SEDAN ONLY $95; $35 down. Burke Plymouth. 6742 S. Western.

DUESENBERG CUSTOM SEDAN $1,500. Here is the finest Murphy body, low 5 pass. sedan trunk, 6 wheels, etc. Car would pass for brand new. A $14,000 car for $1,500.
FELZ ALWAYS UNDERSELLS. 1132 DIVERSEY-BLVD.

CADILLAC-LA SALLE
A FINE CAR IS ALWAYS A FINE CAR.

CADILLAC '36 75 Formal Sedan. Green, good tires, new car cond..$2,195
CADILLAC '36 60 Touring Sedan. Black; reconditioned....$1,195
CADILLAC '35 Sedan; blue; United States tires; reconditioned....$945
CADILLAC '34 Town Sedan; blue. Goodyear tires; reconditioned....$795
CADILLAC '34 5 Sedan; dark maroon fin.; perf. tires, cloth int....$745
CADILLAC '33 V-12 Conv. Sedan; maroon; side mts., chrome trim..$695
CADILLAC '33 V-12 2-4 Sport Cp. White U. S. tires, blue finish....$585
CADILLAC '32 Conv. Sedan; black, good tires, side mts., recond....$395
CADILLAC '32 V-12 Conv. Coupe; black; Vogue tires, side mts....$345
CADILLAC '31 V-16 Madam X 5 Sed.; green, side mts., gd. tires...$295
CADILLAC '31 V-16 all weather Phaeton; side mts., blk. leath. up.$275
GENERAL MOTORS INSTALLMENT PLAN.

CADILLAC MOTOR CAR DIVISION, GENERAL MOTORS SALES CORP.
2258 S. Michigan. Calumet 4185
2015 E. 71st-street. Plaza 6600
5201 Broadway. Longbeach 7000
4648 Washington-blvd. Mansfield 4646
820 Madison-st., Oak Park. Austin 7062
1810 Ridge-av., Evanston. Rog. Pk. 7100
108 N. 1st-st., Highland Park. Hol. 6700
OPEN EVENINGS AND SUNDAY.

FORDS
'36s, '35s, '34s.
4 door and 2 door sedans. Some radio, heater equipped. Others white wall tires. Choice of color and upholstery. From
$295 to $475
Your car down, balance $25 a month.
Don't Buy Any Car Until You See Us
The Home of the Dodge Car.
MURPHY MOTOR SALES,
AUTHORIZED DODGE DEALER.
2720 N. CICERO-AV.

FORDS—
657 DIVERSEY
FORDS CHEVROLETS PLYMOUTHS
100—USED CARS—100
LITSINGER'S
925 JACKSON-BLVD.

FORDS
MODELS A AND B. '31s-'32s-'33s.
We are sacrificing these cars to make room for the great number of trade-ins on 1937s. All cars newly painted. Reconditioned and guaranteed.
BEST FORD VALUES EVER OFFERED. $5 TO $25 DOWN OR OLD CAR.
LAWDER BROS.
6900 VINCENNES. EST. 1890.

FORD '36S, $410-$535.
1936 Tudor regular sedan.
1936 Tudor de luxe trunk sedan.
1936 Fordor regular sedan.
1936 Fordor touring sedan.
1936 de luxe coupes.
Some have radios and heaters.
FORD-LINCOLN-ZEPHYR DEALER.
L.-B. Motors, 6035 Br'dway.

FORDS—
738 DIVERSEY-BLVD.
FORDS, CHEVROLETS, PLYMOUTHS. OTHER MAKES. LOWEST PRICES. TERMS.
100—USED CARS—100
Sedans 2 Doors, Coupes, Convertibles.
Ford Dealer, 2825 Sheffield.

Ford 1935 Fordor Sedan.
Special finish; spotless upholstery; excellent tires; only $325.
M. & R. MOTOR SALES,
3956 GRAND AT CRAWFORD.

FORD—'35 DE LUXE 5 PASS. SEDAN.$360
$25 OR YOUR CAR DOWN, $20 PER MO. 1937 STATE LICENSE FREE.
ROYAL SALES & SERVICE,
1930 MILWAUKEE-AV. ARMITAGE 9167.
2491 MILWAUKEE-AV. BELMONT 1621.

FORD—'34 5 PASS. SEDAN....$285
$20 OR YOUR CAR DOWN, $15 PER MO. 1937 STATE LICENSE FREE.
ROYAL SALES & SERVICE,
1930 MILWAUKEE-AV. ARMITAGE 9167.
2491 MILWAUKEE-AV. BELMONT 1621.

FORD—LATEST 1936 TUDOR TOURING SEdan; built-in trunk, heater no-draft vent., etc. Beautiful gray finish. Like new thruout. Sac. for only $465; guaranteed; tms., trade. BENDER-RIEGER, INC., DODGE DEALER, 933 WASHINGTON-BLVD.

FORD '36.
1936 FORD COACH....$395
One of the money bargains this week at 260 MADISON-ST. OAK PARK

FORD — 1395 DE LUXE TUDOR SEDAN; finished in gull grey. Thoroughly reconditioned, guaranteed. $365. Your car down, balance 16 months. See this bargain. Montgomery Ford Dealer. 2300 Madison.

FORD—1396 TUDOR TOURING SEDAN. Trunk and heater. Very little mileage; original finish and tires. Looks brand new. Guaranteed. $465. Terms. See today. Montgomery Ford Dealer, 2300 Madison.

— — — FORD STATION WAGON — — —
Latest glass sides, de luxe equip., heater, etc. Hardly run off floor. '36. Best offer or trade accepted. A. Buxton 1132 Diversey-blvd.

FORD—'33 TUDOR SED.; A1 CONDITION. Tires, motor and finish like new. See this for a real value; $235. $25 down. Terms. Montgomery Ford Dealer. 2300 Madison.

— FORD 1932 4 CYL. 2 DOOR SEDAN — ABSOLUTELY PERFECT. $225; $5 DN. Krolls. 7215 S. Halsted.

FORD—'31 COUPE; PERFECT CONDITION; real buy. $125. Terms. 6023 Cottage Grove. Open evenings. Phone Midway 8179.

— — FORDS 1929-'30-'31 MODEL A's — — TUDORS. FORDORS. COUPES. J. J. WRIGHT. 7701 STONY ISLAND-AV.

FORDS—1936; BRAND NEW; MANY TO choose from at a tremendous discount. AUTH. FORD DEALER. 3948 ROOSEVELT.

FORDS — '31'S-'30'S SEDANS. TUDORS. Coupes. Best selection in town. $20 down. McFADDEN DODGE DLR. 2810 MADISON.

FORD—'35 TUDOR SEDAN; PERFECT CONdition; $365 4634 West Madison-street.

FORD — '33 DE LUXE TUDOR SEDAN, $150 full price. Bargain. 1132 N. Damen.

FORD COUPE—ONLY....$50 SLUMBRICK FORD SALES. 1711 W. 95TH.

FORD '36 CPE LOW MIL. HTR RADIO Lk new $430. Uptown Mot. 4859 Bdwy

FORD—'35 CONVER. COUPE; GOOD SHAPE Private owner. Triangle 6926.

FORD—1936 TUDOR; RADIO, HEATER. Pri. owner. A real buy. Nevada 9731. Joe.

FORD—1930 TUDOR SEDAN, MECHANICally perfect. $75. 4000 W. 22d.

FORD—1936 4 DR. SED., TRUNK....$495 Rangecroft-Flotow 4918-36 Broadway.

FORD—1930 COUPE; 5 GOOD TIRES RUMble seat. Private party. Cal. 2210.

FORD '36—DE LUXE COUPE; A-1 COND. $85 down. Wright 1101 N. Clark-street.

FRANKLIN—LATEST '31 DE L. 6 W. W. sed.; 1 owner, $245. $25 dn. 6640 S.Western

HUDSON 1936 SEDAN, $665.
Radio, heater, trunk, white wall tires.
5701 BROADWAY BUICK.

HUDSON—LATE '35 4 DOOR SEDAN LOW mileage, heater elec. hand 3 new tires. Price $375 cash. Sullivan. 110 W. Monroe.

HUDSON—1930 COACH....$95 BUTLER MOTORS, INC. 2512 S. Michigan.

HUPMOBILE—'35 SED.; RADIO HEATER, trunk; good tires. Reas. Hyd. 0266.

LAFAYETTE '36 6 CYL. COUPE. VIRTUally brand new. Only $465 now. Guar. McFADDEN DODGE DLR. 2810 MADISON.

La Salle '35, $595
4 dr. de luxe touring sedan; built-in trunk, radio, hot water heater, original ebony black finish; cannot be told from brand new; your car down, balance 12-24 months. 90 DAY SERVICE-PARTS GUARANTEE. ILLINOIS MOTOR DISCOUNT. Chicago's Largest Finance Outlet.
4635 W. Washington

LA SALLE 1936, $795
Nearly brand new 4 door tour. sed.; built-in trunk, radio, htr., etc.; clock, dual acces., whipcord uphol. olive green. Cost $1,687. Your car down; bal. 2 years; 90 day guar. Open evenings and Sunday. 2 min. from loop. CENTURY FINANCE CORPORATION.
850 JACKSON-BL.

La Salle 1930 5 Pass. Sedan.
6 w. w., side mounts. Car like new; worth $185. Special today, $135.
710 MADISON-ST. OAK PARK.

— LINCOLN 7 PASS. DE LUXE, '35 —
Present low style body, trunk compartment, 6 wheels, and run so little it will pass for new. A $4,900 car for $1,390.
FELZ ALWAYS UNDERSELLS. 1132 DIVERSEY-BLVD.

LINCOLN '32 TOWN SEDAN.
6 w. w.; near new tires; $450; terms. PACKARD, 24th and Michigan. Cal. 7413.

"LET'S DO BUSINESS"
Better cars—low prices!
DODGE DEALER'S BARGAIN CORNER
'36 Dodge 4 door, built-in trunk sedan.$595
'36 Plymouth 5 pass. sedan....$495
'36 Pontiac 5 pass. sedan, trunk....$545
'36 Ford tudor sedan, like new....$445
'35 Ford tudor sedan, perfect....$365
'35 Plymouth coupe, perfect; bargain..$365
'35 Chevrolet de luxe master sedan....$395
'33 Dodge 5 pass. sedan, black....$295
'34 Ford coupe, black finish, radio, cln.$295
'34 Ford tudor sedan, bargain....$265
'34 Dodge 5 pass. sed., htr., many ex..$365
'33 Plymouth B. D. 5 pass. sedan....$295
'32 Franklin de luxe cpe., r. s., s. mts.$295
'32 Pontiac coach, real buy at....$245
'32 Plymouth 4 door sedan, bargain....$225
Many Other Bargains, $45 Up
$50 or Your Car Down,
90 DAY GUARANTEE.
KELLY-HEETER, Inc.,
790 MILWAUKEE-AV.

. ALL MAKES OF CARS—ALL MAKES .
Lowest Prices in Chicago.
HARBOR MOTOR CO.
7733 Cottage Grove. 79th and Vernon-av.

Lincoln Zephyr, $795
Latest '36 6 pass. de luxe touring sedan; white wall tires, built-in radio, heater, high grade whipcord upholstery; beautiful black. This car just like brand new; sacr. $795. Your car down, bal. 12-24 mos. 90 day guar. OPEN EVERY DAY—9 A. M. TO 10 P. M.
State Auto Finance Corp.,
3939 Washington-blvd.

LINCOLN '36 7 PASS.
De luxe sedan; 6 wheels, built-in radio; big savings. And latest '34 7 pass. de luxe sed. 6 wheels; down to $975. Open evenings. Your car down payment, balance 2 years. LARRY O'ROURKE, INC. [EST. 23 YRS.] 945 WASHINGTON-BL. [2 min. Chgo. loop.]

LINCOLN-ZEPHYR—'36 SEDAN; RADIO, heater; many extras. Special at $895. AUBURN AUTOMOBILE SALES CORP., 2426 MICHIGAN. VIC. 3004.

Lincoln Zephyr 1936, $895.
Black 4 door sedan; white tires. STUDEBAKER DLR., 6201 S. WESTERN.

Nash '36 Sedan, $595
Nearly brand new 4 door touring sedan. Famous "400" model. Built-in trunk, dual accessories. Heater, defrosters, blue-black. Your car down; bal. 2 years; 90 day guar. Open evenings and Sunday. 2 min. from loop. CENTURY FINANCE CORPORATION.
850 JACKSON-BL.

NASH '33 SEDAN, $225.
4 door de luxe; air wheels; $50 down. MICHIGAN-AVENUE CHEVROLET. Used Car Dept., 2d floor.
2345 SOUTH MICHIGAN.

NASH—1932 4 DOOR DE LUXE SEDAN; refinished and mechanically perfect; practically new tires; $225.
2921 LAWRENCE-AV.

NASH—1933 4 DOOR SEDAN. JET BLACK finish. Car is perfect thruout. Here is a real value. $290 full price. $75 or your car down, balance 16 months. Montgomery Ford Dealer. 2300 Madison.

NASH—'29 PERFECT SEDAN....$40 3512 ARCHER-AVENUE.

NASH—'29 STD. 6 SED....$75 WARNER MOTORS. 3542 N. CLARK.

Olds 1936, $545
The finest 6 cylinder de luxe sedan model made; built-in trunk, radio, hot water heater; every available de luxe equipment; like brand new

Olds '35 Trunk Sed., $445
Original beaut. opalescent finish; radio, hot water heater; like brand new; these cars carry 90 DAY WRITTEN SERVICE AND PARTS GUARANTEE. Your car down, balance 12-24 months. ILLINOIS MOTOR DISCOUNT.
4635 W. Washington-blvd.

OLDSMOBILES.
At last here you'll find that new like 1936 touring coupe; you know the model—that 5 passenger 2 door built-in trunk. This one is finished in Dossett polychromatic. Not only will you find it new in appearance but mechanically as well, built-in radio, heater, etc. Attractively priced and fully guaranteed. Come in today, inspect our stock, know for yourself why all Chicago says it's
NO WONDER WE DO BUSINESS.
3512 ARCHER.

OLDSMOBILE '36, $545
4 door, 5 pass. de luxe tour. sedan; built-in trunk, radio, heater, clock. Also 1936 2 door de luxe touring sedan; built-in trunk; all dual equipment; sacr. for $550. Your car down, balance 12-24 months. 90 day guar. OPEN EVERY DAY—9 A. M. TO 10 P. M.
State Auto Finance Corp.,
3939 Washington-blvd.

OLDSMOBILE—1936
[19 to choose from. All colors.] De luxe 4 and 2 door touring sedans; built-in trunk. Coupes. Priced down to
$545.
Some with side mts., heaters, radios. Your car down, bal. 12-24 mos. 90 day guar. OAK PARK AUTO FINANCE CORP.
4618 WASHINGTON-BL.

Olds "8" 1936 De Luxe
4 dr. sedan, blt.-in trunk, electric clock, etc. Beau. black. Safety Lane Tested....$785
HEALY MOTOR SALES
7601-7738 Stony Island.

OLDSMOBILE '36
5 pass. de luxe sedan, radio, and conv. sport coupe like new. Now down to $595. Your car down payment, balance 2 years. LARRY O'ROURKE, INC. [EST. 23 YRS.] "AUTHORIZED PONTIAC DEALER." 945 WASHINGTON-BL. [2 min. Chgo. loop.]

OLDSMOBILE—'34 6 CYL. TOUR'G SEDAN. Trunk, htr. Very low mileage. Recond. and fully guar. Special only $385. Terms. AUTHORIZED FORD DEALER.
Montgomery, 2300 Madison.

Olds '32 5 Pass. Sed., $285.
6 wheels. Just the car you are looking for. NORTHWEST BUICK. 3742 LAWRENCE.

OLDS.—'35 2 DR. TRUNK SED.; RADIO, heater, etc.; gd. tires, paint; low mileage; like new; no dlrs. MORAN, 601 Deming-pl.

OLDS "8"—1934 2 DR TRUNK SEDAN newly refinished mech.; fine barg. $425 Terms. 7755 Stony Island. Ph. Reg. 2907

OLDSMOBILE—'30 CPE. RUMBLE SEAT Gd. shape. $95. 4273 Elston. Juniper 2386

OLDS.—1936 6 RUMB SEAT COUPE; EXtras; priv. party; reas. Kenilworth 5278

OLDS—'30 SEDAN....$65 3512 ARCHER-AVENUE.

OLDS—'36 6 CYL. SPORT CPE....$595 TWERDAHL PACKARD. 824 DIVERSEY.

Packard 1936, $675
Model 120 4 dr. built-in trunk sedan, built-in rad., hot water heater, dual equipment. Choice of colors, side mounts, upholstery. Down to $675. Your car dn., bal. 12-24 mos. 90 DAY SERVICE, PARTS GUARANTEE. ILLINOIS MOTOR DISCOUNT. Chicago's Largest Finance Outlet.
4635 W. Washington

PACKARD 1936, $675
Nearly brand new 5 pass. de luxe 120 sedan; built-in trunk comp., dual acces., radio, heater, beaut. black. Sacrifice only $675. Your car down; bal. 2 years; 90 day guar. Open evenings and Sunday. 2 min. from loop. CENTURY FINANCE CORPORATION.
850 JACKSON-BL.

PACKARDS—120 DE LUXE
Quality Cars. Not price cars.
4 dr. touring sed. 6 disc wheels, radio, heater, special paint, etc. Positively will pass for new.
Also 1936 120 Touring Sedans. Special paint, heater, radio, etc. Only $795.
See these quality cars that carry new car warrantee.
PACKARD DEALER. 3325 MONTROSE

Packard 7 Sedan Super 8 1935
Large 7 pass., long wheelbase. A beautiful blue with 2 heaters, built-in radio. Cost new over $3,400. In storage 1 year while estate was being probated. Priced now at $1,350. Terms or trade. CAPITOL FINANCE CORP.,
2235 South Michigan-blvd.

PACKARD '35 LIGHT 8
5 or 7 pass. sedan. This car is equipped with radio, double heater, 10 ply General white wall tires. Just like new....$1,150
2247 SOUTH MICHIGAN.

PACKARD—120 SEDAN, 1936 MODEL with radio, heater, etc. This 4 dr. is positively in new car condition. Hardly driven at all. A special at only $845. Studebaker Branch, 1836 Ridge-avenue, Evanston.

PACKARD 900 '32 COUPE.
Except. clean throughout; $425; terms. PACKARD, 24th and Michigan. Cal. 7413.

4840 IRVING PARK
HOME OF "Goodwill Bargains"
'36 Oldsmobile 4 dr. t. sed., trunk....$675
'36 Chevrolet 2 dr. t. sedan, de luxe....$575
'35 Dodge t. sed., trk., like new....$495
'36 Chevrolet 2 door sedan, like new....$425
'35 Pontiac 2 door sedan, good cond....$495
'36 Pontiac sport coupe, like new....$595
'34 Pontiac 4 dr. t. sedan....$385
'34 Chevrolet sedan, perfect condition...$365
'35 Chevrolet t. sedan, trunk....$475
'33 Chevrolet Master coupe....$275
'28 Pontiac sed., $45; '28 Chev. coach..$35
'30 Buick 6 w. sed., $135; '30 Chev. s.cp.$115
'29 Buick sed., $95; '31 Ford tudor....$165
'30 Ford tudor, $125; '32 Jordan sed...$145
All cars guaranteed.
Irving Park Pontiac
4840 IRVING PARK

NASH SALES, INC.
Clearance Sale of all used cars.
7736 STONY ISLAND-AV.

PACKARD '36 7 PASS.
6 wheels, side mounts, radio. Positively like brand new. Now reduced to only $1,595. Your car down payment, balance 2 years. LARRY O'ROURKE, INC. [EST. 23 YRS.] 945 WASHINGTON-BL. [2 min. Chgo. loop.]

PACKARD—1930 CONV. COUPE; VERY clean. 5860 Broadway. THOMAS.

PIERCE-ARROW—NEWEST '33 DE L. SED. Guaranteed like brand new; has every conceivable equipment; must be seen to be fully appreciated. Sacrifice for only $375. Terms. U. S. AUTO FINANCE CO., 1340 W. 63D-ST.

PLYMOUTHS
1936, 1935, 1934
4 door and 2 door sedans. Some heater equipped. Choice of color and upholstery. From
$295 to $495
Your car down, balance $25 month.
The Home of the Dodge Car.
MURPHY MOTOR SALES,
AUTHORIZED DODGE DEALER.
2720 N. CICERO-AV.

Plym. '36 4 Dr., $465
4 dr. 5 pass. de luxe sedan, equipped with radio, hot water heater. Beautiful original black finish. Sacrifice $465. Your car down, balance 12-24 months. 90 DAY SERVICE, PARTS GUARANTEE. ILLINOIS MOTOR DISCOUNT. Chicago's Largest Finance Outlet.
4635 W. Washington

PLYMOUTH SEDAN.
'34 model P. E. 4 door with 6 wheels, side mounts; orig. black finish; like new; fully guar. and only $395. Chrysler Ply. Dlr.
5948 BROADWAY.
Over 150 other later Model bargains.

PLYMOUTHS.
1933 P. D. sedan, $245. Also '34, '35 and '36 Plymouth sedans, coaches, and coupes. All are guaranteed on our new service policy. No money down, balance up to 20 months. 450 MADISON-ST. OAK PARK

Plymouth 1934 Sedan, $365.
Beautiful black 2 door; original finish; tires like new. Heater and wheel lock. Looks and runs like new; guaranteed. SNOW BROS., AUTH. FORD DEALER, 652 MADISON-ST. OAK PARK.

PLYMOUTH—'35 DE LUXE SEDAN....$425
$25 OR YOUR CAR DOWN, $22 PER MO. 1937 STATE LICENSE FREE.
ROYAL SALES & SERVICE,
1930 MILWAUKEE-AV. ARMITAGE 9167.
2491 MILWAUKEE-AV. BELMONT 1621.

'36 PLYMOUTH '36.
Latest 2 door sedan; looks and runs like a new car. Sac. for only $465. Guar., terms DODGE—BENDER-RIEGER INC.—PLYMTH.
933 WASHINGTON-BLVD.

PLYMOUTH '36, $495
De luxe tour. sedan; built-in trunk, radio, heater, dual equipment; terms, trade. Guar. 4618 WASHINGTON. "THE BIG STORE."

PLYMOUTH—1936 5 PASS. SEDAN; GUAR. Like new. Terms and trade. $495.
3737 N. WESTERN-AV.

PLYMOUTH—'35 DE L. RUMBLE SEAT coupe, classiest looking car in town. Recond. and guar like new; safety glass, air wheels, heater. Today's special, $445. 2515—MILWAUKEE—2515.

PLYMOUTH—1935 DE LUXE SEDAN..$385 Air wheels, heater. Other models, '36, '35 '34, '33 sedans, coupes. Low as $45 down BURKE PLYMOUTH. 6733 S. WESTERN

PLYMOUTH—'35 DE LUXE 4 DOOR TOURing sedan; built-in trunk, $475; '34 de luxe coupe; radio, etc., $365; '33 sport cpe.; rumb., radio, htr., $265. tms. 6811 S. Halsted.

PLYMOUTH—'35 2 D. SED.; MECH. PERF Orig. jet black fin.; spotless interior; equivalent to new; specially priced at $395. CLARK-MAPLE CHEV. 1038 N. CLARK.

PLYMOUTH—'36S, '35S '34S. PRICED TO sell. Sedans, 2 drs., coupes, runks, etc. McFADDEN DODGE DLR., 2654 MADISON

PLYMOUTH—1935 2 DOOR SED.; HEATER, radio, perfect condition; $50 down bal 18 months. 2452 S. Michigan-avenue.

PLYMOUTH—1936 COUPE. FULLY EQUIPped like brand new. NEWMAN AUTO MART, 2424 MILWAUKEE.

PLYM.-'36 DE LUXE SED. RAD. HTR.; perfect; $495. Newberry's. 1025 N. Clark.

PLYMOUTH—'33 SEDAN HEATER IN A-1 cond Sacrif. for $255. 3946 N. Western-av

PLYM.—'34 4 DR ORIG. FIN REAL BUY at $345. Uptown Motors, 4859 Broadway

PLYM.—'34 DE LUXE SED., $295; $50 DN. $18 mo. Burke Plym., 6733 S. Western.

PLYMOUTH—'33 P. D. 2-2 DR. SED..$265 3512 ARCHER-AVENUE.

Pontiac 1936, $575
4 dr. 5 pass. de luxe touring sedan; built-in trunk, all dual equipment, high grade cord upholstery, long wheelbase; original cost $1,040. Just like new; sacr. $575. Your car down, balance 12-24 mos. 90 day guar. OPEN EVERY DAY—9 A. M. TO 10 P. M.
State Auto Finance Corp.,
3939 Washington-blvd.

PONTIAC 1936, $575
De Luxe 4 door touring sedan built-in trunk, radio, heater, dual equip.; whipcord uphol. Car pass for new. Reduced to $575. Your car down; bal. 2 years; 90 day guar. Open evenings and Sunday. 2 min. from loop. CENTURY FINANCE CORPORATION.
850 JACKSON-BL.

Pontiacs '36s and '35s
4 door de luxe sedans; 2 door de luxe sedans and sport coupes. Like brand new. Priced from $545 down to $395. Open eves. Your car down payment, balance 2 years. LARRY O'ROURKE, INC. [EST. 23 YRS.] "AUTHORIZED PONTIAC DEALER." 945 WASHINGTON-BL. [2 min. Chgo. loop.]

PONTIAC '36, $545
De luxe 6 cylinder tour. coupe; BUILT IN radio, heater, all dual equip. SAC., $545. 4618 WASHINGTON. "THE BIG STORE."

PONTIAC 1932 DE LUXE COACH, FREE wheeling. Renewed and guaranteed. $250. $5 down, balance 20 months. Wenzel Motor Sales, 1143 Diversey-parkway

PONTIAC—'36 DE LUXE TRUNK SEDAN; radio, heater, de luxe eqpment., guar. perfect condition....$225 down WARNER MOTORS. 3637 SOUTHPORT.

P-O-N-T-I-A-C-S
1935 SEDAN, $445; 1934 SEDAN, $345. PONTIAC DEALER. 7727 S. ASHLAND.

PONTIACS—'36S, '35S, '34S; LOWEST prices in city. 4040 Ogden-avenue. Terms.

PONTIAC—'29 SEDAN....$75 WARNER MOTORS. 3542 N. CLARK

PONTIAC—'33 4 DR. SED.; VERY CLEAN, A1 cond. Will sac. $100 dn. 1132 N.Damen.

REO '35 DEL. 4 DR. SED.
6 cylinders. Built-in luggage compartment, radio, heater, etc. Finished a beautiful mule tan. Excellent condition—a car that will give lasting service....$495
HEALY MOTOR SALES
7601-7738 Stony Island.

ROLLS-ROYCE—SEDAN; MECH PERFECT; $950. Ray Linton, 1311 Astor-st. Del. 4334

STUDEBAKER '36, $565
De luxe 5 pass. touring sedan; built-in trunk, dual accessories, radio hot water heater, defroster. This car perfect $595. Your car down; bal. 2 years; 90 day guar. Open evenings and Sunday. 2 min. from loop. CENTURY FINANCE CORPORATION.
850 JACKSON-BL.

STUDEBAKER 6 '34 SEDAN.
Very clean; A-1 mech.; $550 PACKARD, 24th and Michigan. Cal. 7413.

STUDEBAKER—1930 CPE.; 4 NEW TIRES, side mts. and radio perfect cond.; sac. $185. 2452 S. Michigan-avenue.

CLEARANCE SALE.
'28 Ford Coupe, gd. cond., low license..$ 35
'29 Essex Coupe, low license.... 45
'29 Ford Coach, low license.... 60
'29 Olds Coach, low license.... 75
'30 Chevrolet Coach, A-1 condition.... 75
'30 Nash Sedan, 6 wheels.... 75
'29 Graham Sedan, very, very clean.... 85
'30 Chevrolet Coach, wire wheels.... 100
'31 Chevrolet Sedan, A-1 thruout.... 150
30 OTHER CARS BELOW $150.
$5 DOWN, 20 MONTHS ON THE BALANCE.
Southwest Chevrolet, Inc.,
9220 SOUTH ASHLAND. CEDAR. 3500.

O. K.'D CHEVROLETS.
ALL MODELS TO CHOOSE FROM.
1936 TOWN SD.; BUILT-IN TRK..$485
1935 TUDOR.... 375
1934 COACH.... 335
1933 MASTER COACH.... 295
1932 MASTER COACH.... 245
1931 MASTER COACH.... 175
1930 MASTER COACH.... 95
[SMALL PAYMENTS, TRADES]
2 STORES.
2508 MILWAUKEE-AVENUE.
2473 MILWAUKEE-AVENUE.

$35—USED CARS—$35
WE HAVE A FEW AT THIS PRICE.
LITSINGER'S
925 JACKSON-BLVD.

STUDEBAKER—1936 DICTATOR CRUISING sedan. Fully equipped. Radio, hot water heater, overdrive transmission. Like brand new. Must sacrifice. $595. NEWMAN AUTO MART, 2424 MILWAUKEE.

STUTZ—1930 MODEL H SEDAN; SIDE mounts; hot water heater....$165 BIRD-SYKES CO. 2215 S. MICHIGAN.

TERRAPLANE '36, $545
4 door 5 pass. custom sedan; electric hand, automatic clutch, built-in trunk; all dual equipment, high grade cord upholstery; just like brand new; sacr. for $545. Your car down, balance 12-24 months; 90 day guar. OPEN EVERY DAY—9 A. M. TO 10 P. M.
State Auto Finance Corp.,
3939 Washington-blvd.

Terraplane '35, $395
4 door de luxe, built-in trunk sedan. Radio, hot water heater. Every available de luxe equipment. Cannot be told from brand new. Your car down, balance 12 to 24 months. 90 DAY SERVICE, PARTS GUARANTEE. ILLINOIS MOTOR DISCOUNT.
4635 W. Washington-blvd.

TERRAPLANE '36, $545
De luxe tour. sed., built-in trk., comp. dual equip., etc. ELECTRIC HAND. Sacr. $545. Your car down, bal. 12-24 mos. 90 day guar. 4618 WASHINGTON. "THE BIG STORE."

TERRAPLANE—'32 2 DR. SEDAN; BLACK finish; trunk; perfect condition; sac. $195. 2452 S. Michigan-avenue.

TERRAPLANE—'36 COUPE....$425 SILVER DOME. 2441 MICHIGAN.

MOTOR TRUCKS.

For Sale.
100—TRUCKS—100
3-4 TON....1½ TON
CHASSIS AND CABS—STAKES—OPEN EXPRESS—PANELS—PICKUPS.
$50 TO $600
LITSINGER'S
925 JACKSON-BLVD.
647 DIVERSEY-PKWY.

"Ruby Has the Trucks"
CHEVROLETS, INTERNATIONALS, FORDS, DODGES, G. M. C. PICKUPS, PANELS, STAKES, DUMPS.
$65 TO $495.
Also 49 others, all weights and types. RUBY CHEV. INC. USED TRUCK DEPT. 7158 STONY ISLAND. DOR. 2310.

MID-CITY TRUCKS SELL FOR LESS—
'33 Chev., 157-in., 1½ ton C. C....$495
'35 Chev. 1½ ton stake....$465
'34 Chev. 1½ ton stake....$345
'33 Chev., 1½ ton low stake....$285
'32 Chev., 1½ ton exp. body....$245
'30 Chev., 1½ ton stake; duals....$145
'31 Chev., 1½ ton panel....$95
'35 Ford sed., de luxe; like new....$365
MID-CITY CHEVROLET, 1147 W. JACKSON.

THEY MUST GO!
120 USED TRUCKS, RECONDITIONED GUARANTEED. ALL MAKES. ALL SIZES
STAKES, PANELS, DUMPS.
PRICED RIGHT FOR IMMEDIATE SALE. B & W., 827 W. 35TH-ST. YARDS 6080.

FORD 1935 ¾ TON PANEL.
Motor overhauled completely; it really looks like new. Only $125 down.
RAY TENNES MOTOR CO.,
2451 N. SACRAMENTO.

DUMP TRUCKS THAT MUST GO—WILL sacrifice 25 used trucks, in good condition; 12 auto cars, 5 Macks, 3 Indianas, 1 Chicago Express, 1 Ford Express, 1 sm. Federal 2 G M C. You may see trucks Sat., Sun. and Mon., 10114 S. Western-avenue

BUY A USED TRUCK NOW AND SAVE. Largest and finest selection of trucks in town; dumps, stakes, tractors, panels, etc. at Chicago's largest exclusive used truck dlrs. CHICAGO USED TRUCK EXCHANGE 2630 Wabash Calumet 5767

CHEVROLET, '35, 157 INCH AND CAB. duals, heavy duty 8-ply tires, helper sprgs., completely refin. and recond.; unusual value at $395. Clark-Maple Chev., 1038 N. Clark.

CHEVROLET—1936 ½ TON PANEL, PERfect mechanically. $445. 10 more panels, all makes and models, to choose from. GARFIELD MOTORS. 2 E. Garfield-blvd.

G. M., C-T22B TRACTOR, SLEEPER CAB; excellent condition. Virginia 0210. AUTOCAR TRUCKS. 1716 W. Pershing-rd.

'33 FORD SEDAN DELIVERY—NEWLY painted; special at....$275 Southwest Chev., 9220 S. Ashland. Ced. 3500.

— — — — DUMP TRUCKS — — — —
ALL MAKES. ALL SIZES. FEDERAL TRUCK CO., 2842 S. MICHIGAN.

FORD—LATE '35 1½ TON CHASSIS AND cab, 131 in. wheelbase, 10 ply tires, $335. 8127 S. Racine-avenue.

— — — — REMEMBER — — — —
GENERAL MOTORS USED TRUCKS, Factory Branch. 1700 Indiana. CAL. 4540.

100 TRUCKS — $75 AND UP; EXPRESS stakes, panels dumps. 3148 OGDEN.

4 STAKE TRUCKS AMER LA FRANCE and Reos. A1 cond.; must sell. Rep. 5227.

CHEV.—1936 TRACTOR AND 22 FOOT closed trailer. Private. Terms. Atl. 5058

FORD—'36 1½ T PANEL, STAKE BODY 157 in. whlbase; duals; sacr. 1132N.Damen

'35 CHEV. SED. DELIV. $395, MANY OTHers. FORD DEALER .5133 IRVING PARK

INTERNATIONAL A-4 2½ TON TRACTOR Booster brakes. 1415 Sedgwick

CHEVROLET—1930 1 TON PANEL. SPEcial. $125. Wright. 1101 N. Clark-street.

6 WH. DUMP, FEDERAL, '34, 12 YARD steel body. Perf. mech. cond. 6810 S. May.

1935 1½ TON CHEV. TRK. NEW WHLS., stk. bdy., low mil. $325. 2549 North-av.

To Rent.

HAVE UP TO 3 LATE MOD. 2 TON PANEL trucks which can be put at disposal of reliable concern for city work at reason rates. Address M C 209. Tribune

PANEL OR STAKE TRUCKS—¾ TO 2 TON; perf. cond. Rent without driver by day, week, or year. Low rates. Delaware 7272.

DODGE—1½ TON STAKE, '35, INSUR.; rent or contract with driver. Wel. 6440.

Truck Trailers.

SAVE $300 to $500
On These Tractors and Trailers.
'35 C-40 International tractor, sleeper cab.
'30 Chev. tractor new rub'r, duals, slp. cab.
'36 Ford, new motor, new axle, radio, heater.
3 18 TO 20 FT. OPEN TOPS....$375 UP
3 20 to 24 ft. closed bodies.... 975 up
3 18 to 22 ft. refrigerators.... 675 up
Tms., trde. B. & J. Op. Sun. 3913 S. Michigan.

MEN WANTED WITH OR WITHOUT tractors to buy trailers. Pays $25 rd. trip, Milwaukee $60 rd. trip, Detroit. Steady work Address M D 426. Tribune.

CASH LOANS ON TRACTORS AND TRAILers. Confidential. Ph. Boulevard 6042.

AUTOMOBILE HOUSE TRAILERS.

COVERED WAGON—TERMS, TRADE, RENT. Factory Distributor. 2309 S. Michigan-av.

GILKIE—THE ARISTOCRAT OF TRAILERS 2412 S. Michigan. Vic. 8216.

100% STEEL INSULATED, SAFE DURAble house and comf. 4640 Washington-bl.

ROYAL—15-21 FT.; OTHER MAKES $395 up. Trade Lav Orr's. 4654 Washington-bl.

GLIDER TRAILERS $395 UP. CATALOG free. Dealers wanted. 17 S. Wells. Chicago.

Wanted.

WANTED—TO RENT—TRAILER FOR 2 AS temporary home on lot, for one month Address M E 451. Tribune.

AUTO CREDITS.

FORD—CREDIT WITH RELIABLE DEALER centrally located, private individual bona fide. Address D O 567. Tribune.

$175 CREDIT '37 PLYMOUTH AUTHOR dlr. Sac. $45. Law. 1611 Eve. Roc. 2214

$374 CREDIT ON NEW FORD FOR $300. Superior 8748.

$150 FORD CREDIT ON NEW MODELS for $50. Van Buren 2424.

FORD CREDIT 1937 MODELS; BEST OFfer or used car. Craw. 3778.

AUTOMOBILE LOANS.

CASH in 10 Minutes
on your auto or truck.
20 MONTHS TO PAY.
AVERAGE MONTHLY COST LESS THAN $1.75 ON $100 LOAN.
DEAL DIRECT WITH OWNERS.
Private Consultation Rooms.
WINTER-HIRSCH.
20 Years in Same Location.
1842 S. MICHIGAN
CALUMET 4330.
New West Side Location.
4653 W. MADISON
AUSTIN 1243.
Under State Supervision.
PLENTY OF FREE PARKING SPACE.

LIBERAL AUTO LOANS.
EASY PAYMENTS. NO INDORSERS.
AVERAGE COST PER $100 LOAN LESS THAN 8C PER DAY.
Inland Investment Plan, Inc.
224 S. MICHIGAN, at Jackson.
ROOM 215. WABASH 2934.
747 MADISON, OAK PARK. AUST. 0078.

AUTOMOBILES WANTED.

WE WILL PAY MORE.
$25 to $50 more for your car or truck than any one in the state. Bring your title, take home cash. If unable to come, we will call at your home. Phone Calumet 6433.
2201 SO. STATE, LOT.

CASH FOR YOUR CAR
We pay off your notes or mortgages; give you cash or another car for your equity.
Col. 7180. 4647 Madison.

WILL PAY TOP PRICES FOR LATE MOD. used cars. No red tape—quick action. Broadway Finance Co., 5948 Broadway. LONGBEACH 7020. Refinancing arranged.

WRECKED OR OLD CARS
and truck wanted. Cash. Levin Auto Parts, 2015 S. STATE-ST. CALUMET 4400.

CARS WANTED FOR CASH.
Bring car and title; take home cash. Highest cash paid. 2317 S. MICHIGAN.

WANTED — USED JUNK OR WRECKED TRUCKS, CARS, TRACTORS. HIGHEST PRICES PAID. MARTINS. DIV. 2772.

1936 OR '37 4 DOOR SEDAN—WILL PAY cash for equity and assume back paymts. ADDRESS M A 210, TRIBUNE.

SEE OTHERS FIRST BUT WE PAY HIGHest prices for your car. Ready cash today. 6811 S. HALSTED-ST. Ph. Wentworth 2727.

— — — JUNK CARS AND TRUCKS — — — POSITIVELY HIGHEST PRICES PAID. WILL CALL ANYWHERE. CRAW. 5077.

MOST CASH FOR YOUR CAR—5 MINUTE SERVICE. WE CALL AT YOUR HOME. 7557 STONY ISLAND. FAIRFAX 1426.

WANT MOST CASH FOR YOUR CAR? SEE STONE. 4852 Lincoln-avenue. Rav. 0774.

HAVE CASH FOR LIGHT CAR — LATE model. 2717 West Madison. Kedzie 2260.

HAVE $500 CASH—WANT LATE MODEL light sedan, no dlrs. Republic 7740.

WILL PAY MOST CASH FOR YOUR CAR. 3917 N. KEDZIE AV. JUNIPER 3419.

CASH FOR 1931 OR LATER LIGHT CAR from pri. party. 3717 N. Western. Jun. 2350.

MOTORCYCLES AND BICYCLES.

BARG.—NEW USED BALL'N TIRE BIKES. Century, 4800 Lawrence. Jun. 2078. Op. ev.

NEW 1937 INDIAN MOTORCYCLE. $195. $5 down. Open eves. 1150 Jackson-blvd.

CYCLE DELIVERY CHASSIS—BRAND NEW, sell cheap. Pond Hunt. 1617 Clybourn.

AUTO TIRES.

NEW U. S. ROYAL 2DS—SAVE TO 50%; [illegible] trks. Serlin Tires. 1400 S. Michigan.

100 32X6 USED—NOT VULC.—GUAR. GOOD for 25,000 mi. $14.90. 2483 Milwaukee.

JEWELRY, OLD GOLD, ETC.

CASH FOR OLD GOLD
DIAMONDS, JEWELRY, GOLD TEETH, PAWN TICKETS, WATCHES, SILVER. This institution is operated by public spirited citizens to help you obtain cash. ESTABLISHED IN 1900. MEMBER Chicago Assn. of Commerce.
Chicago Gold Smelting Co.
37 So. Wabash-av., 3d Floor.

3 KT. DIAMOND, FINE COLOR, EXCEPtionally brilliant. Absolutely perfect. Free from any flaws or imperfections. Artistically set in mounting of latest style. SPECIALLY PRICED. $375.00 Diamonds, Pawn Tickets Bought for Cash.
THE U. S. LOAN BANK,
10 North Clark-st., 6th Floor.

GENUINE STAR RUBY, RARE PIGEON blood color, 6 point perfect star, about 10 ct., in a gent's platinum gypsy ring, with 2 large half-moon and 2 triangle diamonds....$250 Diamonds, Old Gold, Pawn Tickets Bought.
LEVINSON'S LOAN BANK,
739 North Clark-street.

— "CASH IN" YOUR OLD GOLD — DIAMONDS, BRIDGEWORK, WATCHES, JEWELRY, SILVER, ETC. PAWN TICKETS.
Romack Gold Refining Co.,
7 W. MADISON-ST., at STATE, 5th floor. Entrance on Madison-street. Room 501.

— — OLD GOLD, DIAMONDS—BOUGHT — — Platinum, Plated Jewelry, Watches, Silver.
A. QUINT & CO.,
5 N. WABASH, KESNER BLDG., ENTIRE third Floor. GOLD SMELTERS. Est. 1873.

DIAMONDS, PAWN TICKETS, OLD GOLD JEWELRY, ETC., BOUGHT FOR CASH. For Sale—1 kt. perf. dia., plat. mtg....$135 ½ kt. dia. blue-white, in lady's ring....$45 Jewelers Exchange. 11TH FL., 32 N. State.

1.50 CT. DIA.—FINE, PERFECT AMER. cut; exceptionally brilliant lady's plat. ring with 4 round dias. Sale price....$200 Great Northern Loan Bank, 314 S. Clark.

HIGHEST CASH PRICE FOR DIAMONDS, Old Gold, Platinum, Jewelry, Prec. Stones. We buy from responsible people only. J. J. FINAN, 55 E. Washington. Rm. 807.

—CASH FOR DIAMONDS OR OLD GOLD— Jewelry, Pawn Tickets, Dental Gold. BARNETT'S. 1st flr. 57 EAST MADISON.

SELL YOUR OLD GOLD TO THE OLD RELIABLE UNITED SMELTING WORKS, 39 S. State-street, cor. Monroe. Room 404.

HIGH PRICES FOR OLD GOLD, PLATInum, silver, diamonds. Martin Refining, 1218 Pittsfield Bldg., 55 E. Washington-st.

STOCKS AND BONDS.

WE BUY REAL ESTATE BONDS, ASSESSment bonds, mortgages. STERN WEISSBURG & CO., 134 N. La Salle. Ran. 1187.

CASH FOR REAL ESTATE BONDS, STOCKS, tax warrants, etc. Continental Discount Corp., 68 W. Washington-street. Rand. 2721.

TERMS OF SUBSCRIPTION OF THE TRIBUNE.

Order of mail subscriptions must be accompanied by remittance to cover.
Rates in Illinois [outside Chicago], Indiana, Iowa, Michigan, and Wisconsin:
Daily, without Sunday, one year, $5.00; six months, $2.50; three months, $1.25; two months, $1.00; one month, 50 cents.
Daily and Sunday, one year, $12.50; six months, $6.25; three months, $3.15.
Sunday only, one year, $7.50; one month, $1.00.
Rates of subscription in postal zones 3 and 4 [measured from Chicago], outside of Illinois, Indiana, Iowa, Michigan, and Wisconsin:
Daily, without Sunday, one year, $7.50; one month, $1.00.
Sunday only, one year, $7.50; one month, $1.00.
Daily and Sunday, one year, $15.00; one month, $2.00.
Rates of subscription in zones 5, 6, 7, and 8 [measured from Chicago], Canada, Mexico:
Daily, without Sunday, one year, $12.00; one month, $1.50.
Sunday only, one year, $7.50; one month, $1.00.
Daily and Sunday, one year, $19.50; one month, $2.50.
Foreign: Daily, without Sunday, one year, $25.00. Sunday only, one year, $17.00. Daily and Sunday, $42.00 per year.
Give postoffice address in full, including county and state. Remit in express money order, draft, or in registered letter at our risk to The Tribune company, publishers, Tribune Square, Chicago.
We cannot be responsible for currency sent through the mail.
Persons wishing to take The Tribune by carrier may order it by postal card or telephone Superior 0100. When delivery is irregular make complaint.
All unsolicited manuscript articles, letters, and pictures sent to The Tribune are sent at the owner's risk, and The Tribune company expressly repudiates any liability or responsibility for their safe custody or return.

MEMBER OF THE ASSOCIATED PRESS.
The Associated Press is exclusively entitled to the use for publication of all news dispatches credited to it or not otherwise credited to this paper and also to the local news published herein.
All rights of republication of special dispatches herein also are reserved.

Spanish Rebels Take Offensive on Northern Front—Hunt Young Sculptor Named in Gedeon Murders

[Acme Photo.]

RIVAL UNIONS BATTLE IN CLEVELAND—This union man starts a right hand swing at a rival during fight between A. F. of L. members and C. I. O. pickets in vacuum cleaner company strike. A. F. of L. patrols (wearing white buttons) sought to break the C. I. O. picket lines.

HUNTED—Robert Irwin, sculptor and former divinity student, named in Gedeon murders.

(Story on page 1.)

"LITTLE EGYPT" DIES—Mrs. Frieda Spyropoulos, of 1893 World Fair fame, victim of heart attack.

(Story on page 14.)

[Associated Press Wirephoto.]

POPE APPEARS IN PUBLIC FIRST TIME SINCE SERIOUS ILLNESS—Pius XI, with church officials when he appeared on an outside balcony of St. Peter's cathedral in Rome recently to bestow benediction on crowd estimated at 150,000. He wept with emotion as he received the homage of the vast assemblage.

(Story on page 10.)

McKINLAY CHEERFUL IN COURT—Robert W. McKinlay, indicted in probe of Zintak trial, in court of Chief Justice McKinley yesterday when case was put over until tomorrow. He is free on bond.

[TRIBUNE Photo.]

(Story on page 7.)

DRAMATIC PICTURES OF SPANISH AIR RAID

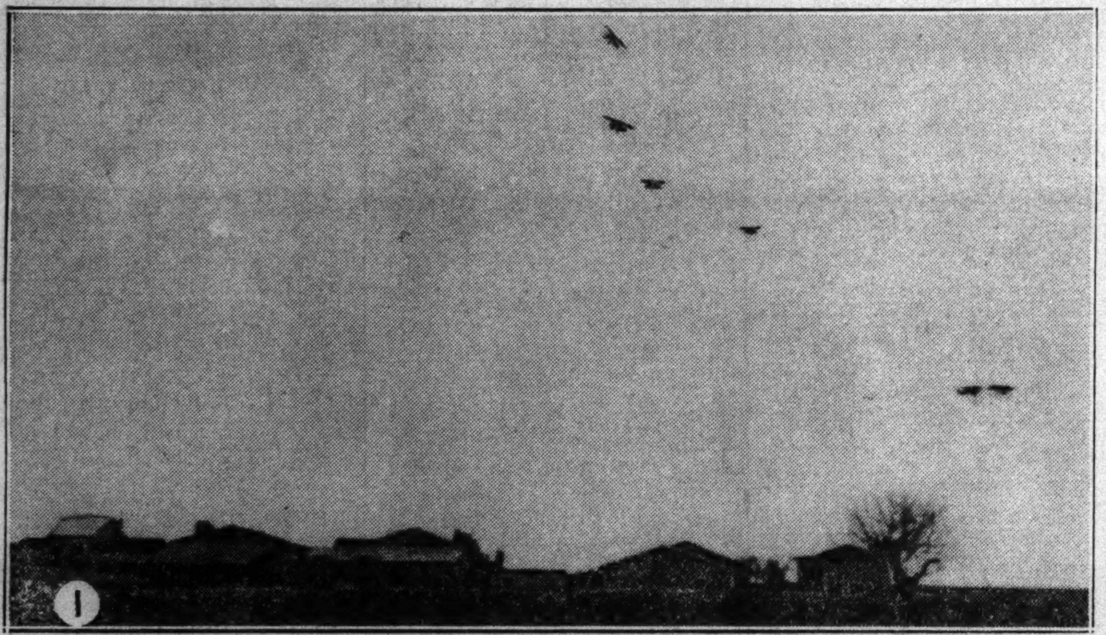

This is the first of a series of pictures which reached the United States yesterday and were sent to The Tribune by wirephoto showing an insurgent air raid on Spanish village. In this picture the planes are soaring over Trijueque, 45 miles northeast of Madrid, as the pilots prepare to loose their deadly cargoes of bombs.

(Story on page 4.)

VICTIMS OF AUTO CRASH—Robert Swanson (left) was injured and Leo Rahling (right) killed when the auto in which they were riding overturned after hitting a tree in front of 7529 Washington boulevard. They were trying to pass another car.

(Story on page 15.)

Clouds of smoke and dirt rise as the bombs strike the village, shattering homes and stores and killing some of the residents who did not take refuge in bombproof shelters. Madrid and all towns around it have been subjected to air raids for months as the rebels try in vain to win the capital.

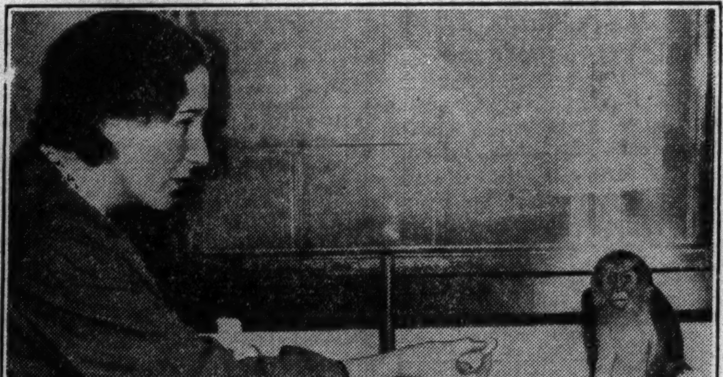

MONKEY BUSINESS AT THE FLOWER SHOW—Mrs. Erle O. Blair of Evanston showing how she captured Jo-Jo with a cookie at Navy pier exhibits after 20 men failed. Later Jo-Jo escaped again and the hunt is still on.

[TRIBUNE Photo.]

(Story on page 11.)

The inhabitants of Trijueque flee for safety as the rebel bombs begin to fall. Both Italian and German airmen are fighting on the side of the Fascists with the latest types of planes and bombs, but to date have been unable to destroy the government defense.

[Associated Press Wirephotos.]

[TRIBUNE Photo.]

QUEEN—Ann Llewellyn, 5 years old, was crowned Queen of Randolph street in hospital benefit.

(Story on page 2.)

[TRIBUNE Photo.]

ROBBED—Mrs. Etta Cohen who was robbed at door of synagogue by two bandits talking pig Latin.

(Story on page 11.)

Do You Remember 20 Years Ago Today?

(Story on page 5.)

Events were moving swiftly twenty years ago today, April 6, 1917, when the United States declared war on Germany and took its place with the allies in the "war to end war." Below are reproduced some of the headlines from The Chicago Tribune of that morning, recalling for you the exciting activities of two decades ago. On April 5 the house had voted for war, 373 to 50, the markets of the nation reflected the uncertainty of wartime; plans for conscription of soldiers were getting under way; the drama of German submarines sinking unarmed ships was in a new phase and President Wilson was being granted full wartime powers. Germany was debating just how much to worry about America's entry into the ranks of her foes; the French were saying how grateful they were for America's friendship. But despite the war clouds sport activities were merrily going on. The golf reporter found new golf courses being opened. How well do you recall those days?

The Chicago Daily Tribune. FINAL EDITION

HOUSE FOR WAR VOTE IS 373 TO 50

CONSCRIPTION PLAN

FULL POWERS ARE GRANTED TO PRESIDENT

WHEAT MARKET SOARS AND MAY REACHES $2.07

Shorts Best Near Month Buyers—Corn Sets a New High Mark.

ALIENS IN U. S. SAFE IF THEY BEHAVE SELVES

PRICES LOWER IN N. Y. STOCKS ON LIQUIDATION

Industrials Are Weaker and Rails Heavy—Offered Freely.

UNARMED SHIP OF U. S. AND 5 OTHERS SUNK

Americans Aboard Four—Two Victims Belgian Relief Graft.

SHORTAGE OF WORLD'S FOOD IS ALARMING

MISS RANKIN VOTES "NO" ON WAR RESOLUTION

Only Woman in Congress in Collapse as She Decides.

FULL POWERS ARE GRANTED TO PRESIDENT

Balloting Comes After Many Hours of Bitter Debating.

MANY MILLIONS PAID FOR GOLF ABOUT CHICAGO

RUSSIANS PAY LAST HONORS TO REVOLT VICTIMS

Local Rumblings of War

Says He Can Out-T. R. T. R. Chicago Banks Pledge Millions to Back

GRATITUDE

President Poincare Expresses to President Wilson the Appreciation of France for America's Entry Into War in Cause of Justice and Liberty.

CONSCRIPTION AT ONCE, PLAN IN ARMY BILL

Secretary Baker's Measure Provides for 2,000,000 Men in 2 Years.

"WHAT CAN U. S. DO TO US?" IS GERMAN PUZZLE

BY CYRIL BROWN.

PRESIDENT GIVES O. K. TO U. S. NAVY OF 150,000 MEN

With Auxiliary Forces Personnel Would Be 197,000.

LYCEUM CIRCUIT TO RESOUND WITH LOYALTY PLEAS

AUSTRIAN PEACE RUMOR MOVE TO HALT U. S. WAR?

Nearing Age Three

The Dionne quintuplets were exactly 34 months old on Easter Sunday and as their third birthday approaches each is developing characteristics by which she can be distinguished. The pictures below show the girls as they appear at nearly 3 years old.

Even strangers can now tell the quints apart and Annette, with this winning smile, is considered the prettiest by many visitors.

Cecile, quietest and most reserved of the five, shows that trait in this, her latest picture.

Marie is the smallest of the quintuplets. She likes music and dancing and can put on that "injured expression" for the photographer.

Yvonne seems to resemble her mother more every day and she seems to take a motherly attitude toward her sisters.

The mischief maker, who enjoys childish pranks and jokes the most, is Emilie. Her face is somewhat heart shaped instead of "squarish," as her sisters.

[World Copyright: 1937: NEA Service, Inc.]